START

New Jersey

State Archives

Index to Deaths, Geographical, 1916-1929
Microfilmed by the New Jersey State Archives

Reel No: #1
Film Size: 35mm
Image Placement: 1B
Reduction Ratio: 14.5
Date Filming Began: 8-29-18
Camera Operator: Belinda C. McIntyre

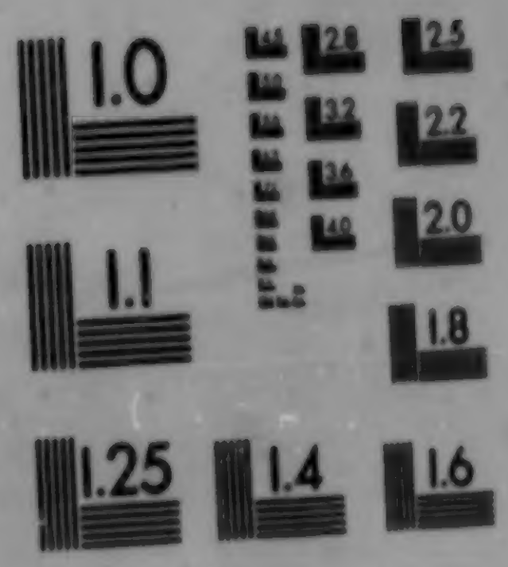

MICROCOPY RESOLUTION TEST CHART
NATIONAL BUREAU OF STANDARDS
STANDARD REFERENCE MATERIAL 1010a
(ANSI and ISO TEST CHART No. 2)

New Jersey State Archives
Archival Microfilming Project No. 92
SHEVS004

Index to Deaths, Geographical, 1916-1929

Note

Many of the pages of the Index to Deaths, Geographical, 1916-1929, are extremely fragile. Sections of pages were reduced to fragments before the records were transferred to the New Jersey State Archives in 2014. The utmost care will be exercised while microfilming these records but loss of information due to missing parts of pages is unavoidable.

Reel 1

1916 – 1919
Atlantic County

INDEX OF DEATHS IN NEW JERSEY

1916-19 Atlantic County.

SURNAME	CHRISTIAN NAME		DATE
Adams	Martha	6	Jan.
Allanarda	Allanarda		
Adams	James D.	6	Feb.
Abbott	Mary H.	6	Mar.
Abbott	Helen E.		
Adams	Sallie V.	6	May
Alber	Estella B.		
Asselta	Virginia	6	July
Armour	Sarah L.	6	Sept
Applegate	Hannah	6	Nov.
Aiello	Christine		
Anderson	Elizabeth C.	6	Dec.
Adams	Ethel M.	7	Jan
Adams	Sarah J.		
Adams	Wilson	7	Feb
Anderson	Percis A.		
Anderson	Lillian	7	June
Abbott	Mary E.		
Addison	Mary E.	7	July
Alle	Jacob		
Alburger	Adelaide	7	Aug
Allen	Charles	7	Sept
Albertson	Aaron		
Adams	Platt	7	Nov.
Abbott	William		
Afonirato	Givanno	8	Mar
Atkinson	Mary R.	8	Apr
Armstead	Henry		
Arcorace	Jannie	8	May
Armando	Luigi		
Armstrong	George	8	June
Ade	William		
Adams	Katie	8	July
Adams	James R.		
Adams	Mark R.	8	Aug.
Arbutinor	Adam	8	Sept
Allen	Sarah A.	8	Oct
Atkins	Geo. Lester		
Adams	Catherine M.	8	Nov
Allen	Amy C.	8	Dec
Albert	James		
Allen	Helen M.		
Abbott	Ambrose		
Abbott	William J.		
Adams	Ivan M.	9	Jan
Adams	John H.		
Abbott	Carrie G.	9	Feb
Adams	John P.		
Adams	Edna C.		
Adams	Elizah	9	Mar
Adams	William C.		
Abbott	Adaline H.	9	Apr
Alden	Eugene L.	9	May
Aldridge	Lucy		

SURNAME	CHRISTIAN NAME		DATE
Allen	John H.	9	June
Ackerman	Charles O.	9	
Adkison	Laura	9	July
Albertson	Isaac		
Allison	Edwin	9	Aug
Alley	Thomas W.		
Asselta	Joseph	9	Sept
Applegate	Frank	9	Oct
Anderson	Georgia		
Anderson	Henry E.	9	Nov
Aug	Naomi		
Armes	George A.	9	Dec.
Bicarri	Fannie A.	6	Jan
Mina	Barrows		
Blake	Alwilda		
Bernier	Maxin	6	Feb
Boltz	Mary J		
Boggs	Katherine V.		
Braun	Fredericka L.	6	Mar
Boling	Charles		
Bassett	Mary E.		
Battalgio	Mary	6	Apr
Bernhardt	Dorothy		
Berg	Henry	6	May
Buglio	Cono		
Bonocini	Teressa	6	June
Bassett	Carrie R.		
Bernato	Katie	6	Aug
Birdsall	Mary J.		
Beneditto	Mary R.		
Buchanan	Joseph		
Brown	Mary	6	Sept
Baptiste	Dominic		
Bowen	Eugene S.		
Booye	Harriett	6	Oct
Boylan	Daniel J.	6	Nov
Burbidge	Richard B.		
Bonner	Ellen F.		
Brooker	Nettie E.	6	Dec
Boling	Anna		
Buchanan	Fannie	7	Jan
Bertsch	John		
Bonore	Dominico	7	Feb
Bernato	Louie		
Bell	Thomas F.		
Bubert	Annie		
Berry	John K.	7	Mar
Buechley	Henry A.	7	Apr.
Burton	Lemuel		

INDEX OF DEATHS IN NEW JERSEY

Atlantic County 1916-19

SURNAME	CHRISTIAN NAME		DATE
Bagliro	Louis	7	May
Bowen	Bartine		
Bowen	Thomas R.		
Bernshouse	Fannie R.	7	June
Bates	Caroline G.		
Bradley	Oliver G		
Brown	Mary B.	7	July
Barrett	Kathryn E.		
Burhhalter	Samuel		
Bruns	Catharine	7	Aug
Brown	Clyde W.		
Byrd	Mildred M.		
Bourke	William		
Barry	Thomas	7	Sept
Banks	Marshall		
Browning	William, Jr		
Birch	Raymond C.		
Bruno	Franciss	7	Oct.
Berenato	Katie		
Barrett	Dorothy M.		
Bailey	Sally A.		
Barclay	James		
Boogar	Abigail	7	Nov.
Brawner	Frank F.		
Bump	Ruth E.		
Bifalo	Theressa	7	Dec.
Bradbery	Rebecca A.		
Borisch	Bertha R.		
Bertuzi	Faustino		
Booye	Hattie	8	Jan
Barrett	Elizabeth K.		
Brode	Milton	8	Feb
Bleichner	Peter A.		
Banett	Jesse		
Bononcini	Josephine		
Bailey	Rosabelle		
Brandt	Edward	8	Mar
Beinoker	Edgar, Jr.		
Beach	Baby	8	Apr
Blazer	Jacob		
Bagliro	James	8	May
Brown	Marie		
Barrett	Clark W.		
Barnes	Robert		
Brown	Israel		
Birch	Bestina		
Burroughs	Wayne E.	8	June
Barras	William E.		
Bernhardt	Theresa		
Barbetto	Beatrice		
Bennett	Bernard	8	Aug.
Bryant	Godffed		
Bowser	Leo		
Bongiorno	Tony		
Bacon	Gilbert W.		
Bozarth	Jennie M.		
Bell	James	8	Oct
Budd	John N.		
Beindette	Muica		
Barresi	Nunciata		
Betino	Joseph		
Brignoli	Virginia J.		
Brown	Jannet		
Barnett	Annabelle T.		
Bickley	Jacob H.		
Buckow	August		

SURNAME	CHRISTIAN NAME		DATE
Birwith	Frank A.	8	Oct
Brown	Harry D.		
Brady	James T.		
Bell	May		
Banning	Luther J.		
Barrett	Elsie M.		
Burnham	Irwin M.		
Bozdonich	Andy		
Barbetti	Irene		
Bondi	Tessie		
Bishop	Ernest G.	8	Nov
Biggs	Anna K.		
Badaracco	Augustus		
Boyer	Nellie J. P.		
Brady	Francis E.	8	Dec.
Blackman	Howard		
Burroughs	Albert D.		
Broadhead	Benjamin R.		
Banks	Nora		
Bell	William		
Bowen	Hannah A.		
Burk	Charles	9	Jan
Breder	Elizabeth		
Barnowsky	Mary		
Bergman	Wilhelmina	9	Feb
Buechley	Elizabeth		
Barry	Mary A.		
Benson	Jennie E.		
Bowen	Deborah	9	Mar
Brooks	Harry		
Blattner	Andrew	9	Apr.
Blaschke	Bertha M.		
Baker	Sarah	9	May
Booye	Japhet T.		
Brooks	Sarah E.		
Berry	Margaret E.		
Burgari	Henrietta R.	9	June
Basset	Rachel		
Basile	Banjamen	9	July
Baroux	Charles T.		
Blake	Mary E.		
Bubeck	Fred		
Butler	Lewellyn C.	9	Aug
Bader	Caroline		
Boice	Florence		
Boice	Mary L.	9	Sept
Bunning	Charles	9	Oct
Bourgeois	Anna A.	9	Nov
Brown	Sarah E.		
Birch	William A.	9	Dec
Blake	James M.		
Boogar	Thomas		
Beralaque	Dominic		

INDEX OF DEATHS IN NEW JERSEY

1916-19 Atlantic County.

SURNAME	CHRISTIAN NAME		DATE
Ciscone	Frank	6	Jan
Craig	Ruth M.		
Campbell	Sarah G.		
Camp	Moses B.		
Castor	Charles		
Cobb	Pearl J.	6	Feb
Clemento	Joseph	6	Mar
Collins	John H.	6	Apr
Cassel	Vera T.		
Callahan	Harry W.	6	May
Cappuccio	Paul	6	June
Cahill	James A.	6	July
Clee	George M.	6	Aug
Campanella	Angelino	6	Sept
Cardia	Salvitora		
Carmen	Daniel		
Christ	Margaret		
Carney	Mary D.		
Ciraolo	Nunziata		
Cooper	Frederick G.	6	Oct
Conway	John		
Cannata	Santa	6	Nov
Campanella	Josephina	6	Dec
Cogley	Elizabeth		
Coffey	Isabella		
Carlopalatutci	Baby	7	Jan
Chianese	Pasquale		
Conover	Rayino		
Cappuccio	Angelo		
Cook	Mary	7	Feb
Cooper	- & M.		
Collins	Susan		
Cleavenger	Walter J.		
Caruso	Mary	7	Mar
Craig	Cora M.		
Cornelius	Augusta		
Ciocco	Augustini	7	Apr
Coast	Esther	7	May
Conover	Calvin L.		
Champion	Elizabeth		
Clark	William		
Castelli	Frank		
Colasanto	Marianio		
Chappel	Edward R.	7	June
Costano	Josie	7	July
Cahill	Elizabeth		
Conover	Leah A.		
Chiorolonzo	Giacomo	7	Aug
Cantor	Mike		
Cook	Margaret		
Creamer	Thomas J.	7	Oct
Campbell	John W.		
Campbell	Catherine		
Collins	Gidion A.		
Clark	Marietta		
Chew	William W.	7	Dec
Cramer	Uriah B.		
Clark	Sarah		
Culver	Francis	8	Jan
Carmen	Fredrick		

SURNAME	CHRISTIAN NAME		DATE
Cossaro	Frank	8	Feb
Cassidy	Charles J		
Canepa	Joseph		
Cafeo	Antonia	8	Mar
Clifton	George		
Carty	Florence		
Castelari	Rena C.		
Crosby	Arthur L.		
Connelly	Ephraim E.	8	Apr
Caffery	George		
Coffey	Charles W.		
Creamer	Bessie D.		
Comery	Dellora		
Corson	Catherine		
Cordia	Mary	8	June
Campbell	Thomas		
Carmen	Frank		
Champion	Cecelia		
Coralucci	Harry J.	8	July
Clark	Cordelia E.		
Conover	Eelvira		
Cross	Vincent	8	Aug
Campbell	William		
Connor	Annie		
Cavileer	Ella C.		
Chisholm	James		
Clark	Mary A.	8	Sept
Conover	Arthur L.		
Colina	Concersio		
Cross	Paul W.	8	Oct
Campanella	Charles		
Cappaccio	Raffel		
Curry	John S.		
Costoni	Salvatore		
Castoni	Lettorio		
Conover	Leon		
Cook	Robert M.		
Casidei	Tony		
Cure	Oranda D.		
Campbell	Willamina		
Capelli	Antonia		
Conaty	James		
Clemenson	Katherine		
Charles	Susie M.		
Cardinelli	Dominic		
Christ	Frederick		
Christ	Joseph		
Churchvelle	Elsie		
Courtright	George		
Castellari	Alice		
Charles	Samuel S.	8	Nov
Coats	Anna E.		
Casella	Rosa		
Caddan	William L.		
Cappucci	Marcello	8	Dec
Camp	Elizabeth		
Cavaleer	Mary E.		
Cordery	Garrett		
Campbell	Annie E.		
Cataldo	Joseph	9	Jan
Carhart	Charles W.		
Carboni	Mary T.		
Carruso	Antonio	9	Feb
Creamer	Eva		
Casto	Louisa H.		
Clement	Elizabeth		
Collins	Eunice S.		
Connelly	Lemuel S.		
Carr	Edward		
Donnelly	Lorine B.		
Conover	Lillian		

INDEX OF DEATHS IN NEW JERSEY

Atlantic County 1916-19

SURNAME	CHRISTIAN NAME		DATE
Christian	Moses	9	Feb
Chappelle	Anna L.	9	Mar
Conkey	Sarah M.		
Core	Samuel		
Cummings	Edith L.		
Capelle	William	9	Apr
Camp	Bernard R.		
Caruso	Dominick		
Connelly	Anna E.		
Champion	Alice R.		
Clark	Fred J.		
Corsey	Robert		
Collins	Richard S.	9	May
Clark	Amy L.		
Clark	Jonah N.		
Couriol	John G.		
Cantoni	Carlo	9	June
Canceron	John	9	July
Compton	Jane		
Childs	Mary L.		
Champion	John A.		
Cosner	Cornelia	9	Aug
Clarke	Susana		
Chew	Isrial E.	9	Sept
Collins	John		
Clark	Lillian		
Chew	Michael	9	Oct
Clay	Terry P.		
Conoway	William J.		
Cappucci	Mary	9	Nov
Cholin	Cora		
Canata	Susie	9	Dec
Czapkewiecz	Frank		
Conover	John W.		
Campbell	Charles		
Creasey	Rebecca S.		
Collins	Frank L.		
Campbell	Daniel E.		
Dougherty	Patrick	6	Jan
Daly	John		
Doughty	Benjamin F.		
Delzeit	Anna J.	6	Feb
Demora	Gaetana		
De Sesa	Leon		
Dayton	Elizabeth	6	Mar
Doughty	Philip R.	6	Apr
De Marco	Elizabeth	6	May
De Errico	Fedele	6	June
Da Rose	Mary		
Drape	Elizabeth	6	July

SURNAME	CHRISTIAN NAME		DATE
Dinnofo	Joe	6	Aug
Dutch	Cornelius		
Dennis	Mary		
Donio	Joseph		
Di Santo	Anna	6	Sept
Dixon	Harry W.		
Davidson	Bessie	6	Oct
Dandrea	Philomina	6	Nov
Dixon	Humphrey		
Danninger	Otto C.		
Denucci	John A.	6	Dec
Diblasio	Grace		
De Puy	Cyntha J.	7	Feb
Daube	William A.		
Dyer	Horace L.		
De Rossi	Angelo	7	Mar
Domico	Frank		
De Pasquale	Filemino	7	Apr
Doure-doure	Frederic W.	7	May
Debellis	Annie		
DeMarra	Angelo	7	June
Driver	Florence		
Donatella	Frederick	7	July
Diemo	Papplo		
Dick	Ella M.		
Driscoll	Louise		
Dicks	Sophie P.		
Durant	Emilie L.	7	Aug
Doughty	David		
DiCrescenzo	Antonio		
De Augustine	Thomas	7	Sept
Duke	John F.		
Dvorak	Anna	7	Nov
Delassio	Roger	7	Dec
D'Agostino	Santo		
Dean	Emma D.		
Donnelly	Rebecco		
De Sesa	Theresa	8	Jan
Dix	Eva	8	Feb
Draficant	Martha		
Drogo	Rosaria	8	Mar
Delareto	Frank		
Duble	Georgeanna		
Dale	Olivia	8	May
Donaghy	Anna		
Dennis	Marion		
Dearmore	Carmen	8	June
Duley	Emily		
Dolby	Sarah		
Donath	Otto	8	Aug
Decker	Clarence J.		
Dillon	Doshea		
Domenico	Joseph	8	Oct
Dilluco	Annie		
Demarco	Charles C.		
Dudley	Joshua		
Donoto	John		
Dick	Alexander W.		
Duffee	Mary		

INDEX OF DEATHS IN NEW JERSEY

1916-19 — Atlantic County.

SURNAME	CHRISTIAN NAME	DATE
Ciscone	Frank 6	Jan
Craig	Ruth M.	
Campbell	Sarah G.	
Camp	Moses B.	
Castor	Charles	
Cobb	Pearl J. 6	Feb
Clemento	Joseph 6	Mar
Collins	John H. 6	Apr
Cassel	Vera T.	
Callahan	Harry W. 6	May
Cappuccio	Paul 6	June
Cahill	James A. 6	July
Clee	George M. 6	Aug
Campanella	Angelino 6	Sept
Cardia	Salvitora	
Carmen	Daniel	
Christ	Margaret	
Carney	Mary D.	
Ciraolo	Nunziata	
Cooper	Frederick G. 6	Oct
Conway	John	
Cannata	Santa 6	Nov
Campanella	Josephina 6	Dec
Cogley	Elizabeth	
Coffey	Isabella	
Carlopalatutci	Baby 7	Jan
Chianese	Pasquale	
Conover	Rayino	
Cappuccio	Angelo	
Cook	Mary 7	Feb
Cooper	- & M.	
Collins	Susan	
Cleavenger	Walter J.	
Caruso	Mary 7	Mar
Craig	Cora M.	
Cornelius	Augusta	
Ciocco	Augustini 7	Apr
Coast	Esther 7	May
Conover	Calvin L.	
Champion	Elizabeth	
Clark	William	
Castelli	Frank	
Colasanto	Marianio	
Chappel	Edward R. 7	June
Costano	Josie 7	July
Cahill	Elizabeth	
Conover	Leah A.	
Chiorolonzo	Giacomo 7	Aug
Cantor	Mike	
Cook	Margaret	
Creamer	Thomas J. 7	Oct
Campbell	John W.	
Campbell	Catherine	
Collins	Gidion A.	
Clark	Marietta	
Chew	William W. 7	Dec
Cramer	Uriah B.	
Clark	Sarah	
Culver	Francis 8	Jan
Carmel	Fredrick	

SURNAME	CHRISTIAN NAME	DATE
Cozzaro	Frank 8	Feb
Cassidy	Charles J	
Canepa	Joseph	
Cafeo	Antonia 8	Mar
Clifton	George	
Carty	Florence	
Castelari	Rena C.	
Crosby	Arthur L.	
Connelly	Ephraim E. 8	Apr
Caffery	George	
Coffey	Charles W.	
Creamer	Bessie D.	
Cemery	Dellora	
Corson	Catherine	
Cordia	Mary 8	June
Campbell	Thomas	
Carmen	Frank	
Champion	Cecelia	
Coralucci	Harry J. 8	July
Clark	Cordelia E.	
Conover	Eolvira	
Cruz	Vincent 8	Aug
Campbell	William	
Connor	Annie	
Cavileer	Ella C.	
Chisholm	James	
Clark	Mary A. 8	Sept
Conover	Arthur L.	
Colina	Concersio	
Cross	Paul W. 8	Oct
Campanella	Charles	
Cappaccio	Raffel	
Curry	John S.	
Costoni	Salvatore	
Castoni	Lettorio	
Conover	Leon	
Cook	Robert M.	
Casidei	Tony	
Cure	Oranda D.	
Campbell	Willamina	
Capelli	Antonia	
Conaty	James	
Clemenson	Katherine	
Charles	Susie M.	
Cardinelli	Dominic	
Christ	Frederick	
Christ	Joseph	
Churchvelle	Elsie	
Courtright	George	
Castellari	Alice	
Charles	Samuel S. 8	Nov
Coats	Anna E.	
Casella	Hosa	
Caddan	William L.	
Cappucci	Marcello 8	Dec
Camp	Elizabeth	
Cavaleer	Mary E.	
Cordery	Garrett	
Campbell	Annie E.	
Cataldo	Joseph 9	Jan
Carhart	Charles W.	
Carboni	Mary T.	
Carruso	Antonio 9	Feb
Creamer	Eva	
Casto	Louisa H.	
Clement	Elizabeth	
Collins	Eunice S.	
Connelly	Lemuel S.	
Carr	Edward	
Donnelly	Lorine B.	
Conover	Lillian	

INDEX OF DEATHS IN NEW JERSEY

Atlantic County 1916-19

SURNAME	CHRISTIAN NAME		DATE
Christian	Moses	9	Feb
Chappelle	Anna L.	9	Mar
Conkey	Sarah M.		
Core	Samuel		
Cummines	Edith L.		
Capelle	William	9	Apr
Camp	Bernard R.		
Caruso	Dominick		
Connelly	Anna E.		
Champion	Alice R.		
Clark	Fred J.		
Corsey	Robert		
Collins	Richard S.	9	May
Clark	Amy L.		
Clark	Jonah N.		
Couriol	John G.		
Cantoni	Carlo	9	June
Canceron	John	9	July
Compton	Jane		
Childs	Mary L.		
Champion	John A.		
Cosner	Cornelia	9	Aug
Clarke	Susana		
Chew	Isrial E.	9	Sept
Collins	John		
Clark	Lillian		
Chew	Michael	9	Oct
Clay	Terry P.		
Conoway	William J.		
Cappucci	Mary	9	Nov
Cholin	Cora		
Canata	Susie	9	Dec
Czapkewiecz	Frank		
Conover	John W.		
Campbell	Charles		
Creasey	Rebecca S.		
Collins	Frank L.		
Campbell	Daniel E.		
Dougherty	Patrick	6	Jan
Daly	John		
Doughty	Benjamin F.		
Delzeit	Anna J.	6	Feb
Demora	Gaetana		
De Sesa	Leon		
Dayton	Elizabeth	6	Mar
Doughty	Philip R.	6	Apr
De Marco	Elizabeth	6	May
De Errico	Fedele	6	June
Da Rose	Mary		
Drape	Elizabeth	6	July
Dinnofo	Joe	6	Aug
Dutch	Cornelius		
Dennis	Mary		
Donio	Joseph		
Di Santo	Anna	6	Sept
Dixon	Harry W.		
Davidson	Bessie	6	Oct
Dandrea	Philomina	6	Nov
Dixon	Humphrey		
Danninger	Otto C.		
Demucci	John A.	6	Dec
Diblasio	Grace		
De Puy	Cyntha J.	7	Feb
Daube	William A.		
Dyer	Horace L.		
De Rossi	Angelo	7	Mar
Domico	Frank		
De Pasquale	Filemino	7	Apr
Doure-doure	Frederic W.	7	May
Debellis	Annie		
DeMarra	Angelo	7	June
Driver	Florence		
Donatella	Frederick	7	July
Diemo	Papplo		
Dick	Ella M.		
Driscoll	Louise		
Dicks	Sophie P.		
Durant	Emilie L.	7	Aug
Doughty	David		
DiCrescenzo	Antonio		
De Augustine	Thomas	7	Sept
Duke	John F.		
Dvorak	Anna	7	Nov
Delassio	Roger	7	Dec
D'Agostino	Santo		
Dean	Emma D.		
Donnelly	Rebecco		
De Sesa	Thresan	8	Jan
Dix	Eva	8	Feb
Draficant	Martha		
Drogo	Rosaria	8	Mar
Delareto	Frank		
Duble	Georgeanna		
Dale	Olivia	8	May
Donaghy	Anna		
Dennis	Marion		
Dearmore	Carmen	8	June
Duley	Emily		
Dolby	Sarah		
Donath	Otto	8	Aug
Decker	Clarence J.		
Dillon	Doshea		
Domenico	Joseph	8	Oct
Dilluco	Annie		
Demarco	Charles C.		
Dudley	Joshua		
Donoto	John		
Dick	Alexander W.		
Duffee	Mary		

INDEX OF DEATHS IN NEW JERSEY

1916-19 Atlantic County.

SURNAME	CHRISTIAN NAME		DATE
Deaver	Charles B.	8	Oct.
De'Sesa	Antonio		
Dilg	Dorothy A.		
Delderone	Benedetto		
D'Nofia	Antonio		
DeNucci	Grace	8	Nov
DeAngestino	Jennette		
Doyle	Charles		
Donato	Victora	8	Dec
Di Micci	Florence	9	Jan
Delterino	Bernedo		
Dreyer	Ernest G.		
De Stevano	Narduci		
Daly	Anna		
De Pasquale	Annett		
Dixon	Lottie		
Dalbow	Georgiana		
Duffy	James J.	9	Feb
De Mucci	Josephine	9	Mar
Dickinson	Hannah		
D'Agostino	Santo	9	Apr
Donald	William B.		
Darmstadter	Jacob		
DiAmico	Ida	9	May
Guiseppe	Di Nenna		
Diggs	Robert		
Demaggi	Caspar	9	June
Dietsch	Charles F.	9	July
Dunkle	John E.	9	Aug
Duberson	Margaret		
Dawson	John R.		
Doell	Amandus	9	Sept
Dansey	George W.	9	Oct
Davidson	Caroline		
Doody	Daniel		
DiRenzo	Thomas	9	Nov
Dix	Dorothy V.		
Downing	Sarah		
Endicott	Benjamin	6	Jan
Elder	J. Henry	6	Feb
Endicott	Josephine	6	Mar
Euker	Frederick P.	6	July
Eckel	Ferdinand		
Eckel	Edmund		
Eckel	John		
Emanuel	Louis	6	Aug
Eichinger	Adolf		
Eager	Lizzie	6	Sept
Engelke	George		
Engel	Louisa	6	Oct

SURNAME	CHRISTIAN NAME		DATE
Enderlin	Frank J.	7	Jan
Ebinger	William	7	Feb
Euker	Matilda	7	Mar
Errickson	Henrietta	7	May
English	Christopher	8	
Eahs	Winifred	7	Oct.
Eckel	Wensel	7	Nov
Errickson	Margaret	7	Dec
Esposito	Nick	8	Mar
Evans	Eleanor E.		
Evans	Mary A.		
Elst	Herbert	8	Apr
Ebald	Martha M.		
Eckstein	Bella F.	8	June
Eldridge	Dorothy	8	Aug
Eqimi	Dimiter	8	Sept
Edsall	Jane R.	8	Dec
English	Jesse	9	Jan
Erhard	Earl E.	9	Apr
Evans	Caroline	9	July
Enrico	Rosa	9	Aug
Eden	Charles H.	9	Sept
English	Rebecca	9	Nov
Eichinger	Mona	9	Dec
Fawcett	Mary E.	6	Jan
Fungaroli	Rocco A.	6	Feb
Fenton	Grace		
Freeman	Elijan	6	Mar
Fanelli	Jennie		
Frye	William E.	6	May
Freudenthal	William J.	6	July
Farabella	Joseph	6	July
Fairbrothers	David	6	Aug
Fenimore	Mary E.		
Finger	Samuel		
Fairbrothers	Albert S.		
Fisher	John W.	6	Oct.
Fennell	Frank	6	Dec

INDEX OF DEATHS IN NEW JERSEY

Atlantic County 1916-19

SURNAME	CHRISTIAN NAME		DATE
Fabnien	Charles H.	7	Jan
Friedhofer	William C.		
Frambes	Japhet I.	7	Feb
Frank	Marie W.		
Frazelle	Norris E.	7	Mar
Fish	Alexander		
Forney	Nancy		
Fry	Louisa		
Fraatz	Dorothy M.	7	Apr
Farwell	Chas. P.	7	May
Frendenthal	Alice	7	June
Ford	Benjamin F.		
Flacum	Vincent	7	July
Friedberger	Martin		
Ford	Florence	7	Aug
Fisher	Robert		
Frances	Baby	7	Oct
Fullerton	Frank S.		
Fisher	Joseph	7	Nov
Finck	Emelie	8	Jan
Fish	Rachel	8	Mar
Fisher	James		
Foster	Josephine	8	Apr
Farrell	Harry J.	8	May
Faht	Magdalena		
Flath	Albert	8	July
Fassio	John B.		
Fordtran	Caroline		
Fryer	Edwin H.	8	Sept
Ficarra	Catherina	8	Oct
Franceschi	Peter		
Farley	Sarah E.		
Foster	Elizabeth		
French	Adelaide F. P.		
Frocchi	Alphonso		
Franchetti	Domenic	8	Dec
Federman	Herbert		
Flutie	Catherine A.		
Forsman	Elizabeth		
Fernetti	Dora		
Frambes	David C.	9	Jan
Fry	Bertha P.	9	Feb
Ford	John C.	9	Apr
Fitting	Amelia	9	May
Foulks	Geragetta		
Ford	Francis C.		
Fagan	William	9	June
Fulton	Adaline N.	9	July
Foltz	Charles I.	9	Sept
Fitzpatrick	Nellie	9	Oct
Faunce	Emma H.	9	Nov.
Fry	Mary J.		
Furness	John		
Fizone	Annie R.		

SURNAME	CHRISTIAN NAME		DATE
Garcelon	Almira	6	Jan
Garretson	Walter K.		
Grier	John	6	Feb.
Grasiana	Felicia		
Grillo	Jennie	6	Mar
Guthrie	Ida		
Gauntt	Jessie	6	Apr
Guerrere	Bernardino		
Graham-	Joseph L. F.		
Grady	Mary	6	June
Giovanna	Georgia		
Grams	Anna		
Garnich	Alvinia	6	July
Gorhing	Anna K.		
Graf	Marie A.	6	Aug
Glover	Ernst W.		
Grandi	Giuseppina	6	Oct
Gaskill	Lizzie N.	6	Oct
Gale	Hannah	6	Nov
Goodyear	Lizzie	6	Dec
Gazzara	Frank	7	Jan
Gerace	Gerolamo		
Grabe	Pauline		
Greshaker	Adalide V.	7	Feb
Grasso	Domenica		
Goon	Martha		
Gaskill	William	7	Mar
Giberson	John D.		
Glenn	Charles		
Georgi	Oscar	7	Apr
Gearhart	Alfred C.	7	May
Garrett	Chas.	7	July
Gales	Julia A.		
Green	Joseph	7	Aug
Green	Tobias A.	7	Sept
Guerrera	Emily		
Gould	Iona		
Graff	Joseph	7	Oct
Green	Lucinda		
Gartner	Theresa	7	Nov
Greenfield	Michael W.		
Green	Augustus	7	Dec
Gibbons	Catharine	8	Jan
Gueriera	John		
Guidoni	Giochondi	8	Feb
Gilfillan	Margaret J.		
Geiger	David	8	Mar
Goobbel	Marie		
Gallagher	Bridget	8	Apr

INDEX OF DEATHS IN NEW JERSEY

1916-19 Atlantic County.

SURNAME	CHRISTIAN NAME		DATE
Giardano	Antonio	8	May
Garton	Sarah		
Gitto	Albina	8	July
Gross	Frieda		
Groblewski	John & -	8	Aug
Grubor	Peter & -		
Goodman	William		
Giercyk	Mike	8	Sept
Gabriel	Hanry		
Guttman	Frank A.		
Greis	Florence C.	8	Oct
Giordine	Josephine		
Gioconio	Joseph D.		
Grandi	Teresina		
Grandi	Eurico		
Gentelini	George		
Gill	John J.		
Gentry	Richard A.		
Gilmore	Allie A.		
Gustamson	Carl O.		
Grassel	Gordon		
Galla	Eunis		
Guenther	Josephine		
Geicyk	Nellie	8	Nov
Grandi	Zerorandella		
Greiner	Annie	8	Dec
Gardwin	Baby		
Grace	Laura		
Grace	Martha		
Grasso	Marino		
Getz	Phoebe		
Guthoff	Elizabeth		
Gaffeny	Thomas		
Godfrey	Elizabeth B.		
Ghezzi	Frank	9	Jan
Giberson	Benjaman		
Gilmore	Elizabeth	9	Mar
Green	George W.		
Garwood	Japhet I.	9	Apr
Giberson	Mary E.		
Grier	John B.	9	May
Gaunt	John W.		
Gross	Robert H.		
Guazara	Catherina	9	June
Gratzians	Baby		
Grundler	Jacob	9	July
Greyalda	Catareno		
Glenn	Annie B.	9	Aug
Gross	Claude L		
Gifford	John L.	9	Oct
Guttinger	August	9	Dec

SURNAME	CHRISTIAN NAME		DATE
Holmes	Andrew J.	6	Jan
Harris	Nancy	6	Feb
Harris	Leah		
Hamilton	Debroh	6	Mar
Howell	William H.		
Hopkins	Myrtle G.		
Hand	Susanna F.	6	Apr
Hisler	Charles H.		
Hackett	Dorothy E.		
Huntley	Parker C.	6	May
Hay	Mary H.	6	June
Heatsch	Paul		
Higbee	Joseph L.	6	July
Holmes	Alice		
Homan	Clara	6	Aug
Hendry	Baby	6	Sept
Homan	Lucy A.	6	Oct
Henderson	John W. S.		
Hawthorn	Amelia H.		
Hasley	John		
Hawkins	Hanibal		
Harmon	Dewitt		
Henshaw	Rebecca A.	6	Nov
Hoyt	Emma		
Harris	Baby	6	Dec
Harmon	Noah		
Henson	Rachel	7	Jan
Hawkins	Hannah	7	Feb
Hudson	Emma M.		
Hoornbeck	Mary J.		
Hoener	Wilhelmina		
Huhne	Augustine	7	Mar
Hansley	Oscar A.		
Hofmann	Fredericke		
Hath	Alexander G		
Hecker	Kathleen	7	Apr
Hutton	Marie	7	July
Helzer	John		
Hackney	Francis	7	Aug
Hancock	Geo. H.		
Headley	William		
Hutchinson	John	7	Sept
Hardcastle	Edward		
Helfrich	Elizabeth G.		
Howell	Thomas B.		
Halsey	Catharine	7	Oct
Henshaw	Benjamin F.	7	Nov
Hecker	Charles F.		
Hill	Lizzie	7	Dec
Hoyt	Orville E.	8	Feb
Higbee	William S.		
Hitchner	Elizabeth A.		
Haines	Pamelia A.		
Hackett	John		
Hauthorn	George W.		

INDEX OF DEATHS IN NEW JERSEY

Atlantic County 1916-19

SURNAME	CHRISTIAN NAME		DATE
Haines	Benjamin	8	Mar
Henry	Fannie C.	8	Apr
Hankins	Elizabeth		
Howell	John A.		
Hand	John T.		
Harrison	Henry		
Hewitt	Jesse L.	8	May
Hawzw	John A.		
Hilgert	Nicholas		
Hayday	Hannah S.		
Hand	Elden	8	June
Humphries	Mary A.		
Hand	William E.		
Higbee	Bethiah	8	July
Headley	Violet M.	8	Aug
Hartje	[illegible]		
Hubley	William A.		
Hewitt	Anna M		
Hood	Sarah A.	8	Sept
Hewitt	Wilbert F.		
Harding	Beryl L.	8	Oct
Holland	Samuel		
Hawkins	Frederick G.		
Hutchinson	Mario V.		
Hackney	George		
Haselton	Maggie M.		
Hendrey	Irene		
Harrison	Naomi V.		
Henschel	Ralph		
Hogan	Sarah	8	Nov
Hewitt	Mary B.		
Harlow	[illegible]	8	Dec
Hand	William		
Hoover	Deborah A.		
Hassan	Susan M.		
Hagerman	Susan		
Hewstt	Clark	9	Jan
Hood	James		
Harker	Margaret G.	9	Feb
Henry	Martha C.	9	Mar
Halesworth	Mildred		
Heston	Blanch D.	9	Apr
Hundt	Maria		
Heck	Peter J.	9	May
Hankins	Henry R.		
Hislop	William G.		
Henry	Lemuel H.	9	June
Hopkins	James M.	9	July
Hay	Gustav A.	9	Aug
Henderson	Millicent K.	9	Sept
Holmes	Willa		
Heintz	Harry	9	Oct
Hurter	Caroline W.		
Hildebrandt	Arthur	9	Nov
Heinsohn	[illegible]	9	Dec
Harris	Jessie		

SURNAME	CHRISTIAN NAME		DATE
Ingeni	Samuel	6	Aug
Ireland	Enoch	6	Sept
Ingersoll	Abel M.		
Ireland	Mark L.	7	Jan
Ingersoll	Daniel W.	7	Mar
Isabetta	Bevette	7	June
Ireland	Isaac L.	7	Nov
Ireland	Hezekiah	8	Jan
Inferrara	Antonio	8	July
Ingersoll	Louisa J.	8	Sept
Italino	Mary	8	Oct
Ireland	Rena L.		
Ireland	Russell	9	Jan
Ingeme	Antonio	9	Feb
Ireland	Mary	9	May
Ireland	Rew		
Ireland	Alice J.		
Ireland	Robert N.	9	Nov
Ireland	James H.		
Jorden	Hester A.	6	Feb.
Jeffries	John D.	6	Mar
Johnson	James B.	6	May
Johnson	James H.		
Jeffries	Joseph	6	June
Jacob	Joseph	6	Aug
Johnson	Joseph P.	6	Oct
Johnson	Susan	6	Nov
Jacobs	Antonio		
Jacobsen	Margaret		
Jones	Baby	6	Dec
Jackson	Halliday		
Johnson	Rebecca C.	7	Feb
Jacobs	Anthony F.	7	Mar
Jennings	Edward		
Jacobs	Josephine	7	May
Jeffers	Aldretta	7	July
Jones	Alfred	7	Aug
Jordan	Matilda	7	Aug
Johnson	Silvia	8	Jan
Johnson	Isaac B.	8	Feb

INDEX OF DEATHS IN NEW

1916-19 Atlantic County.

SURNAME	CHRISTIAN NAME		DATE
Jacobi	Emil F.	8	Mar
Johnson	Baby	8	Apr
Jerrell	Robert J.	8	May
Johnson	Carrie S.	8	July
Jones	Baby	8	Oct
Joslin	Thos. C.		
Johnson	William		
Johnson	Edward	9	Jan
Johnson	Charles S.		
Johnson	Elizabeth F.		
Johnson	Baby	9	Apr
Jannett	Frank	9	June
Jacobs	Joseph	9	Aug
Johnson	Amanda S.		
Jacobs	Mary		
Jenkins	Susan M.		
Jefferson	Vera	9	Sept
Johnson	Howard H.		
Joyce	Mary D.	9	Oct
[illegible]es	Elizabeth		
[illegible]cobs	Anna M.	9	Nov
[illegible]nes	Eliza		
Klinck	Elizabeth	6	Jan
Kroesen	Elizabeth C.		
Karrer	Barbara		
Kurtz	Dorothy P.	6	Mar
Klatt	Fredrick	6	June
Kaufman	Elizabeth C.	6	July
Kuir	Olga C.		
Kelly	Thomas J.	6	Sept
Koehler	Emma	6	Nov
Kraemer	Louis	6	Dec
[illegible]rampitz	Frederick		
[illegible]ugsbury	Charles		
[illegible]onnengierser	Gertrude		
King	John J.	7	Jan
Kleinow	Louis J.		
Kleinow	Mary		
Kitson	Anita P.	7	June
Kappella	Anna M.		
Kreutz	Clarence, Jr	7	Sept
Kauflin	Theodore	7	Oct
Kloppe	Augustus	7	Dec
Kalista	Joseph	8	Feb
Kroekel	Oscar		

SURNAME	CHRISTIAN NAME		DATE
Kayser	Mary	8	Apr
Kranthorise	Hazel C.	8	Sept
Kosowski	Veronica	8	Oct
Kuhl	Lusy		
Ketler	Lucie J.		
Kane	Eugene		
Kahle	Emma		
Kelly	Robert J.		
Keiser	Amelia C.		
Knight	Mildred		
Kopphemmel	Otto	8	Nov
Kayser	Herman E.		
Kruss	William W.	8	Dec
Kenegy	Jas. H.	9	Jan
Kelly	Frank	9	Apr
Keen	Wallace R.		
Kramer	Matilda S.		
Kozlowski	Alexander	9	May
Keys	Jeanne H.	9	July
Knaps	Frank	9	Nov
Krein	Annie M.	9	Dec
Lutz	Rebecca A.	6	J[illegible]
Lagatore	Peter	6	M[illegible]
La Rocca	Antona	6	A[illegible]
Lang	Nicholas	6	M[illegible]
Leeds	Joel C.	6	
Lake	Job F.		
Languinetti	Florence	6	J[illegible]
Lee	Josiah E.	6	
Lutz	Anna		
Lemons	Rosie	6	
Lenden	Victor	7	
Lintner	B. F. Willis		
Lind	John		
Leach	Lillian	7	F[illegible]
Lashley	Martin		
Lloyd	Roxanna	7	Ma[illegible]
Leeds	May	7	A[illegible]
Lorenz	Gottlib	7	M[illegible]
Lemons	Rosie	7	
Layatarre	Peter		
Leeds	Alfred		
Leone	Anna		
Leone	Antonio		
Litke	Christina		
Laird	Hannah A.		

DEATHS IN NEW JERSEY

Atlantic County 1916-19

SURNAME	CHRISTIAN NAME		DATE
Leeds	Stacy	7	Aug
Lee	Richard, Jr		
Levy	John P.	7	Nov
Libby	Emeline C.		
Lenz	Raymond K.	8	Mar
Luttgens	Carol H.		
Larkins	Harry		
Leach	Harry	8	July
Loesch	Catharine	8	Aug
Lilla	Anthony	8	Sept
Leone	Marie E.	8	Oct
Luzemberg	Katherine D.		
Leithead	Mary A.		
Lyons	Bernice		
Lolli	Benney		
Lorenz	Joseph	8	Nov
Logindice	Mary		
Lindsey	William H.		
Leadbeater	Elizabeth		
Le Monte	Jos	8	Dec
Ledagar	John W.		
Lengelbach	Margaret		
Lafferty	Celia A.		
Lippincott	Joseph S.	9	Jan
Ludy	Oscar E.		
[illegible]ocher	Robert H.		
[illegible]er	Mary A.	9	Feb
[illegible]e	Ella J.	9	Apr
[illegible]ica	Petro	9	May
[illegible]ge	Samuel H.		
[illegible]auer	Joseph L.		
[illegible]e Vares	Joseph		
[illegible]hm	Mary	9	June
[illegible]ivato	Constantino		
[illegible]guc	William	9	July
[illegible]wis	Howard	9	Aug
[illegible]hner	William R.	9	Sept
[illegible]ch	Michael T.		
[illegible]ds	William K.		
[illegible]enz	Elizabeth	9	Nov
[illegible]ton	Helen		
[illegible]vick	Katherine		
[illegible]nzo	Antonio	6	Jan
[illegible]ikin	Mary		
[illegible]imer	Gordon V.		
[illegible]enweck	John		
[illegible]elli	Maria F.		
[illegible]i	Giuseppi		
[illegible]s	William	6	Feb
	John		
	Job		

SURNAME	CHRISTIAN NAME		DATE
Moore	Nathaniel	6	Mar
Megargle	Lena B.		
Mc Connell	Tobias L.		
Morton	William J.	6	Apr
Maholland	Baby		
Massey	Anna L.		
Mendlay	Sarah A.		
Martinelli	Guiseppe	6	May
Morris	Louisa E.		
Martin	Enoch		
Minor	Frank C.	6	June
Martiletti	Francesco	6	July
Magus	Flora		
Mc Intyre	Joel		
Mack	Harry	6	Aug
Mimoey	Joe	6	Sept
Mueller	Alfred F.		
Mc Glinn	Edward		
Mc Cartney	Jane		
Magray	Francis	6	Oct
Mc Clinch	Daniel		
Moore	David		
Messini	Joseph	6	
Mc Devitt	Mary E.		
Messini	Mike		
Messino	Helen		
Myers	Lucy	6	D
Moody	George R.		
Mortillite	Josephena		
Maglino	Anna	7	J
Mancuso	Grerome		
Mc Curdy	Adalaide		
Malcolm	David J.		
Mason	Clara		
Moore	Alfred	7	Feb
Mason	Ellen M.		
Mc Auliffe	Timothy J.	7	Mar
Mathis	Eli		
Michelotti	James		
Martinelli	Benjamin D.	7	Apr
Mitchell	Daniel W.		
Mc Micking	Clare	7	May
Martucchi	Carlo		
Malina	Theresa		
Mirk	Mary		
Minnick	Margaretta T.		
Miller	Jacob R.	7	Ju
Manner	Herman		
Mc Millen	Andy		
Mc Curdy	Franklin W.	7	July
Masi	Joseph	7	Aug
Marvalo	Joseph		
Messarole	W. L.		
Mc Kinley	William O.		
Mitchell	Evelyn B.		
Merlino	Mary	7	Sept
Moody	Mary B.	7	Oct
Measley	Frederick		
Milligzze	Gueseppe	7	Nov
Moore	Robert T.	7	Dec
Martz	James P.		

INDEX OF DEATHS IN THE

1916-19 Atlantic County.

SURNAME	CHRISTIAN NAME		DATE
Madara	Charles	8	Jan
Montieri	Fredrick		
Mc Bride	Annie		
Mendolia	Pasqualina	8	Feb
Mitchell	Horace P.		
Motticla	Alma M.		
Mason	William H.	8	Mar
Mignogna	Anna		
Mozetti	Dominic P.	8	Apr
Morgenweck	Henrietta H.		
Mowrce	Elizabeth N.	8	May
Metzger	Jacob J.		
Myers	Rosalina	8	June
Mattix	William		
Morrison	Mary		
Martin	Wilmer T.		
Maddux	Hattie		
Moore	William	8	July
Mack	Aleatha		
Mazzi	Antonio	8	Aug
Moore	David	8	Sept
Mingin	Alice A.		
Montgomery	Amelia		
Mc Manus	Edwin J.		
Miller	Edward N.	8	Oct
Marr	John D.		
Mc Namry	Margaret R.		
Martucci	Mary		
Masiano	Nicholas		
Mc Cool	Neil		
Mason	Frank		
Morgenwert	Catherine		
Murphy	Gerald		
Mc Carthy	James		
Morris	James		
Mac Gregor	Elizabeth		
Mc Gregor	Edmund H.		
Mastargelo	Pauline		
Marrando	Ellen		
Merrigan	John		
Moraldi	Geraldo		
Miehl	Dorothy	8	Nov
Murphy	Daniel F.		
Macri	John	8	Dec
Messini	Jannett		
Micklos	Wesley W		
Mittelsdorfer	Josephine		
Mattle	Mary		
Mick	Charles G.		
Mobolia	Fillippo	9	Jan
Motz	Edward H.		
Marinacci	Mary		
Marinacci	Albert		
Mower	William B.		
Mandelia	Josephine	9	Feb
Mc Clure	Daniel, Jr		
Morgenweck	William	9	Mar
Mignongno	Donato		
Mason	Ann E.	9	Apr
Mc Donnell	Phoebe		
Murray	George		
Marshall	John H.	9	June
Mitchell	Margaret		
Mimler	Johanna A.	9	Aug.
Maguire	Cornelius P		

SURNAME	CHRISTIAN NAME		DATE
Maxwell	Charles L.	9	Sept
Maier	Josephine		
Mueller	George		
Monk	Thomas N.		
Murdoch	John	9	Oct
Mingin	Bessie H.		
Mattioli	Mary	9	Nov
Markman	Frederick		
Macie	Nellie	9	Dec
Mac Leod	Helen L.		
Mitchell	Malvine		
Martin	Rachel		
Milligan	March		
Noto	Samuel K.	6	Mar
Nevins	Thomas	6	May
Natale	Rose	6	June
Natale	Mame		
Norton	William J.		
Meubauer	August A.	6	Sept
Notter	John	6	Oct
Naylor	John W.	6	D
Neill	Emma F.		
Neale	Frederic E.	7	Jan
Nickle	Andrew		
Nicholsi	Henry W.	7	Feb
Nicholson	Forrest		
Nehr	Joseph	7	Mar
Niernan	Lottie	7	Jun
Nelson	[illegible]	7	Jul
Nardott	Ena	8	Ma
Nagy	Ball	8	Ju
Nutter	Mattie	8	Au
Nace	Mary		
Newman	Baby	8	Oc
Nelke	Harry		
Newman	David L.		
Natale	Anthony		
Neilson	John S.	8	De
Nelson	Harriett	9	Fe
Napletano	Vincenzo		
Nabout	Mary	9	Ap
Naylor	Ella V.	9	M

DEATHS IN NEW JERSEY

Atlantic County 1916-19

SURNAME	CHRISTIAN NAME		DATE
Oberst	Edward	6	Jan
O'Brien	Albert H.	6	Feb.
Orme	Thomas L.	6	Dec
Owens	Margeret	7	Feb.
Oberlander	Herman	7	Mar.
Ohumeiss	Francis	7	June
O'Brien	Hannah	7	July
Odonell	John W.	7	Aug.
Ostermann	August		
Olsen	Anna C. P.	7	Nov.
Oberle	Anna	7	Dec.
Overpeck	Arthur	8	Apr
Oberender	Henrietta	8	Sept
Olsen	Arne H.	8	Oct
Olubowicz	Adam	8	Dec
Ordilli	Rosie	9	Feb
Ordilli	Salvatore		
Oridile	Mary		
Osgoodby	Claire R.	9	Sept
Ordila	Frank	9	Dec
Frautl	Rudolph	6	Jan
Pinkett	Jessi	6	Feb
Parcells	Arthur		
Price	Gertie A.		
Poyer	Henry	6	Mar
Price	Dorothy E.		
Poynor	Mary M.		
Pegano	Annie	6	Apr
Peters	Harry		
Pedrick	Nettie E.	6	July
Price	Arabella	6	Aug
Pisuth	Lewis		
Price	Francis A.	6	Sept
Parkhurst	Henry G.		
Paglinghi	Bernard		
Parvis	Doretta M.	6	Oct
Parker	Mary H. D.		
Pascarello	Frank P.		
Asseri	Dora		
Pitalle	Annie	6	Nov
Parns	Lydia A.		
Pman	Sarah B.		
Ice	Clara W.		
Pale	Mary	6	Dec

SURNAME	CHRISTIAN NAME		DATE
Patroni	Lenora	7	Jan
Potter	Carl E.		
Palmer	Sarah	7	Feb
Paumbaum	Maragaret		
Peaples	Sarah	7	Mar
Prokopovitz	Frank		
Pursner	Emery		
Pegano	John	7	Apr
Pronos	Stella	7	May
Patton	Anna A.		
Pirrello	Salvatori	7	July
Prasser	John W.		
Panco	Charles	7	Aug
Pallagreno	Mary		
Penzi	Rosie	7	Sept
Pinto	Theresa	7	Oct
Ptreca	Joseph		
Presti	Giatano	7	Nov
Pierce	Katie	7	Dec
Pedon	Drucilla		
Palentino	Josephine	8	Jan
Penzy	Annie		
Price	Margaret C.		
Peterson	Sarah J.		
Pancoast	Enoch		
Price	Mark C.		
Preidt	Maria	8	Feb
Pfeiffer	Katrinka		
Porch	Edna E.	8	Mar
Phillips	Marion		
Pearson	Harris		
Perry	Belle W.	8	Apr
Peachey	Sarah J.	8	June
Price	Dorris R.	8	July
Perry	David	8	Aug
Pierce	Paul		
Panico	Felice		
Parker	Elizabeth		
Proud	Lewis	8	Sept
Pullman	Frank	8	Oct
Petetti	Camela		
Prier	John T.		
Passarelli	Mary		
Piercey	Thomas		
Probst	Catharine		
Plummer	Sarah L.		
Price	Lillie B.		
Probst	Clifton		
Present	Rosie		
Parsiv	Raphael		
Price	Susan C.	8	Nov
Pellegrino	Mary		
Priestly	Elmer A.	8	Dec
Piercey	Gerald S.		
Pantalio	Michael		
Packer	Marie C.	9	Jan
Penny	George F.		

THS IN NEW JERSEY

Atlantic County 1916-19

SURNAME	CHRISTIAN NAME		DATE
Oberst	Edward	6	Jan
O'Brien	Albert H.	6	Feb.
Orme	Thomas L.	6	Dec
Owens	Margeret	7	Feb.
Oberlander	Herman	7	Mar.
Ohuncias	Francis	7	June
O'Brien	Hannah	7	July
Odonell	John W.	7	Aug.
Ostermann	August		
Olsen	Anna C. P.	7	Nov.
Oberle	Anna	7	Dec.
Overpeck	Arthur	8	Apr
Oberender	Henrietta	8	Sept
Olsen	Arne H.	8	Oct
Olubowicz	Adam	8	Dec
Ordilli	Rosie	9	Feb
Ordilli	Salvatore		
Oridile	Mary		
Osgoodby	Claire R.	9	Sept
Ordila	Frank	9	Dec
Prautl	Rudolph	6	Jan
Pinkett	Jessie	6	Feb
Parcells	Arthur		
Price	Gertie A.		
Poyer	Henry	6	Mar
Price	Dorothy E.		
Poynor	Mary M.		
Pegano	Annie	6	Apr
Peters	Harry		
Pedrick	Nettie E.	6	July
Price	Arabella	6	Aug
Pisuth	Lewis		
Price	Francis A.	6	Sept
Parkhurst	Henry G.		
Paglinghi	Bernard		
Parvis	Doretta M.	6	Oct
Parker	Mary H. D.		
Pascarello	Frank P.		
Passeri	Dora		
Pitalle	Annie	6	Nov
Pierce	Lydia A.		
Pitman	Sarah B.		
Price	Clara W.		
Pale	Mary	6	Dec

SURNAME	CHRISTIAN NAME		DATE
Patroni	Lenora	7	Jan
Potter	Carl E.		
Palmer	Sarah	7	Feb
Paumbaum	Maragaret		
Peaples	Sarah	7	Mar
Prokopovits	Frank		
Purzner	Emery		
Pegano	John	7	Apr
Prenos	Stella	7	May
Patten	Anna A.		
Pirrello	Salvatori	7	July
Prester	John W.		
Panno	Charles	7	Aug
Pallagreno	Mary		
Penzi	Rosie	7	Sept
Pinto	Theresa	7	Oct
Ptreca	Joseph		
Presti	Giatano	7	Nov
Pierce	Katie	7	Dec
Pedon	Drucilla		
Palentino	Josephine	8	Jan
Penzy	Annie		
Price	Margaret C.		
Peterson	Sarah J.		
Pancoast	Enoch		
Price	Mark C.		
Preidt	Maria	8	Feb
Pfeiffer	Katrinka		
Porch	Edna E.	8	Mar
Phillips	Marion		
Pearson	Harris		
Perry	Belle W.	8	Apr
Peachey	Sarah J.	8	June
Price	Dorris R.	8	July
Perry	David	8	Aug
Pierce	Paul		
Panico	Felice		
Parker	Elizabeth		
Proud	Lewis	8	Sept
Pullman	Frank	8	Oct
Petetti	Camela		
Prier	John T.		
Passarelli	Mary		
Piercey	Thomas		
Probst	Catharine		
Plummer	Sarah L.		
Price	Lillie B.		
Probst	Clifton		
Present	Rosie		
Parsiv	Raphael		
Price	Susan C.	8	Nov
Pellegrino	Mary		
Priestly	Elmer A.	8	Dec
Piercey	Gerald S.		
Pantalio	Michael		
Packer	Marie C.	9	Jan
Penny	George F.		

INDEX OF DEATHS IN NEW JERSEY

1916-19 Atlantic County.

SURNAME	CHRISTIAN NAME		DATE
Plummer	William H.	9	Feb
Pitchford	Harry		
Parise	Antonio	9	Mar
Phillips	John C.		
Porter	Elizabeth		
Presti	Rosario	9	Apr
Pugh	Walker		
Page	Clara		
Privitero	Josephine	9	May
Prionfo	Frances		
Pine	James		
Paolilli	Giovanno	9	June
Pfirrmann	Wilhelmina	9	July
Price	William T.	9	Aug
Pruhi	Geldrudi	9	Oct
Postles	Harold	9	Dec
Price	Joseph F.		
Quratuccco	Maria	9	Dec
oberts	Charles E.	6	Jan
isley	John S.		
enberger	Wilhelmina	6	Feb
ey	David C.		
ertone	Maria	6	Mar
zotte	Joseph		
thermel	Hannah	6	Apr
Robinson	Amelia	6	May
Rokenbaugh	Amy V.		
Reed	William		
	Emelina R.	6	June
	Frank	6	July
	Irene	6	Aug
	Carl	6	Sept
	Asenath C.		
	Cora V.		
nbach	John H.	6	Oct
	Cornelia		
obinson	George	6	Nov
uggeri	Matteo		
eed	Peter B.	6	Dec
owles	Frank C.		
eeves	Mildred	7	Jan
ed	Obadiah		
insdn	Theodore M.	7	Mar
hter	Christian		
eri	Ida	7	Apr
ight	Verdilla		
		7	June

SURNAME	CHRISTIAN NAME		DATE
Romeo	Matteo	7	July
Rose	Jennie		
Ricci	Catherine		
Russo	Salvatroe	7	Aug
Ruby	Robert R.		
Reed	Rachel		
Reed	Edward		
Renzi	Albert	7	Sept
Rodio	Maggie		
Rundio	Louisa E.		
Reever	William B.	7	Oct
Roberts	Major	7	Nov
Rogers	Caroline H.	7	Dec
Robinson	George		
Rogers	Evaline J.		
Robinson	Theresa		
Ruvano	Amelia	8	Jan
Renzelli	Ciperiano		
Rutherford	Sallie	8	Feb
Risley	Margaret E.	8	Mar
Rizzotti	Santo	8	Apr
Rape	John S.		
Rehmann	Wilhelmina	8	May
Ruggerio	Salvatore		
Rundio	Theresa M.		
Rhodes	Joseph		
Roberts	William		
Rundio	Josephine	8	Aug
Ricci	Serapina		
Ray	Edith M.	8	Sept
Russo	Anthony	8	Oct
Rano	Josie		
Rubba	Angelo F.		
Riebel	Mary E.		
Rubertone	Maria A.		
Reed	Harriet		
Russell	John H.		
Reitzler	Mary E.		
Rothenberger	Mary K.		
Reed	Maud L.		
Risley	Abraham	8	Nov
Russell	Ana		
Rieggeri	Peter	8	De
Retendaler	John		
Rugenelle	Baby	9	Jan
Risley	Warren W.		
Radriz	Nicholas		
Krunco	Nike	9	Mar
Roe	Annie L.		
Rudolph	Althier		
Rice	Phoebe A.	9	Apr
Rex	Sarah E.		
Ryon	James	9	May
Reed	Harriett A.		
Roeske	Fredrick		
Rogers	Henrietta	9	Ju
Nace	Nettie		
Rackleman	William J.	9	Jul

INDEX OF DEATHS IN NEW JERSEY

Atlantic County 1916-19

SURNAME	CHRISTIAN NAME	DATE
Rodgers	Elizabeth J. 9	Sept
Ricci	Mary	
Rainage	H. & -	
Reed	Alphonsa	
Risley	Zephemiah	
Lace	John 9	Oct
Rehmann	Howard P.	
Reinhardt	Louise D. 9	Nov
Risley	Miranda	
Reed	William H.	
Reed	John H.	
Renzulli	Angelina 9	Dec
Rausch	Theresa	
Schneider	Christian F. 6	Jan
Steelman	Sarah J.	
Steelman	Jane W.	
Sharp	William C.	
Scull	Joshua	
Strang	Andrew H.	
Sokalski	Emalia	
Spyes	Louis 6	Feb
Swift	Frank S.	
Samson	John	
Strang	Elizabeth	
Shelts	Mary	
Sparks	William H.	
Smallwood	Sarah	
Scott	James	
Segna	Paul	
Shinn	Clifton C.	
Scull	Mary 6	Mar
Strickland	Mary A.	
Shields	Wesley	
Steelman	Hannah A.	
Stevens	Theodore T.	
Simpkins	Mary G.	
Strickland	Mary A.	
Stager	Chester 6	Apr
Schwing	Frank	
Schwenger	Pauline	
Samson	Daniel M.	
Somers	Judith 6	May
Sweeney	Nellie	
Suenderhauf	Margaret	
Sommers	John	
Simmons	Mary	
Strickland	Walter E.	
Simeone	Manrico 6	June
Scholes	Hannah	
San Phillippo	William 6	July
Sykes	Nanny	
Stadtmueller	Joseph	
Souder	Rebecca K.	
Santagata	John	
Smathers	Robert R. 6	Aug
Schmalziuld	Jacob	
Stafford	Wilson 6	Sept
Schielagel	George	
Somers	Enoch P.	

SURNAME	CHRISTIAN NAME	DATE
Steelman	Archie I. 6	Oct.
Sooy	Elizabeth R.	
Small	Cynthia	
Simpkins	Elizabeth 6	Nov
Scomoffo	Gertrude 6	Dec
Sceya	Agatha	
Somers	Harris	
Steelman	Bella	
Shaner	Emanuel C.	
Smith	Japhet	
Salvatore	Matilda 7	Jan
Santone	Daloreto	
Stone	Goodwin	
Spence	Robert H.	
Schurter	Adelbert	
Somers	Japhet	
Santagata	Carmela	
Stark	Theresa	
Smith	Wesley C.	
Sobole	Mary 7	Feb
Shappell	Phoebe I.	
Sutton	Rebecca P.	
Showell	Jesse	
Sandorn	Elizabeth F. 7	Mar
Snedeker	Maud	
Stefano	Dorothy	
Scull	Henry S.	
Sanguinetti	Lucca	
Showell	Edna C.	
Stebbins	Almira 7	
Somers	Virginia M.	
Strickland	Caroline B.	
Strickland	George A. 7	
Schlichenmaier	Fredericka	
Schindler	Mary A. 7	J
Steller	Charles H.	
Souder	Emma 7	Jul
Stoeckle	Katherina	
Sharp	Rose A.	
Shantoh	Baby	
Stubbendorff	Mary E.	
Schairer	Maria B.	
Shantoh	Baby	
Still	William	
Sooy	L. Elmer	
Seifferman	Helen H.	
Sutton	John M.	
Sooy	Harriet W. 7	No
Sasdelli	Prospero	
Sizer	John	
Sangninetti	Clarence F. 7	De
Simpkins	John A.	
Smith	Katherine	
Still	Esther	
Somers	Samuel S.	
Stewart	John 8	
Schaufle	Frank J.	
Sinda	Mary	
Smith	Ruth L.	
Sampson	Hazadiah L.	
Stevens	Josie	
Shober		
Shaw		
Strickla		

INDEX OF DEATHS IN NEW JERSEY

1916-19 — Atlantic County.

SURNAME	CHRISTIAN NAME	DATE
Smith	Margaret 8	Feb
Strickland	Allen	
Steelman	Margaretta	
Stainer	Mary 8	Mar
Sweeten	Anna E.	
Small	George F. 8	Apr
Sposito	Marie C.	
Sieter	Philip	
Schmidt	Magdalena	
Suenderhauf,	Charles	
Smith	Elizabeth C. 8	May
Smith	William J.	
Smith	Annie G.	
Shallcoff	Rebecca	
Stadtmueller	Frances	
Sartori	Salvatore 8	June
Steuber	Johanna W.	
Schenck	William S.	
Shamer	Howard W.	
Storey	Joseph M.	
Stovel	Victor 8	July
Santona	Mary	
Sangiunetti	Chiara	
Shaw	Hannah A.	
Sites	Helen	
Soracco	Domnick	
Schuster	Helmuth- 8	Aug
Schnupf	Fred	
Steelman	Henry T.	
Scull	Eunice B.	
Smith	William B.	
Wilkey	Edwin	
Silver	Anna M.	
Work	Elizabeth B. 8	Sept
Smith	James F.	
Sarrollo	Katie 8	Oct
Schull	Mary	
Thomas	Ethel C.	
Stickland	Gertrude E.	
Sarer	Margaret M.	
Swart	Julia D.	
Swell	Leonard R.	
Sepper	Fred W.	
Sagata	Lucy	
[illegible]	George H.	
[illegible]ers	Ann J.	
[illegible]	Ethel M.	
	Laurence	
	Louis	
	Stewart H.	
	Nina S.	
	John O.	
[illegible]ft	Elizabeth	
[illegible]	Louis	
[illegible]er	Albert F.	
[illegible]rer	Harry J.	
[illegible]	Amye R.	
[illegible]rer	Myrtle V.	
[illegible]vick	Stephen	
[illegible]toro	Roveo 8	Nov
[illegible]ia	Michael	
[illegible]p	Caroline	
[illegible]itz	William	
[illegible]lds	Annie	
[illegible]rs	Mary E.	
[illegible]s	Harry	
	William F.	
	Jennie 8	Dec
	Charles H.	
	Susanna A.	
	Anna	
	John	

SURNAME	CHRISTIAN NAME	DATE
Schlichting	Hans C. 9	Jan
Sartori	Elizabeth	
Stemblon	Helen 9	Feb
Stemblom	Fannie	
Steelman	Eugene	
Swain	Edna C.	
Schnierle	Frederick J.	
Smith	Joseph E.	
Siracusa	Antonio S.	
Stoud	Charles M. 9	Mar
Strickland	Abrahma L.	
Shaffer	Frank B.	
Somers	Francis E.	
Smith	Ella D.	
Sutton	David 9	Apr
Sears	Jessie V.	
Scattrito	Mary 9	May
Sifferman	Helen L.	
Schellenberg	Theresa K.	
Simkins	Margaret M.	
Somers	Ann H.	
Searle	Nelson 9	June
Spencer	Baby 9	July
Sharp	Mulford T.	
Schmidt	Charles W.	
Shields	William S.	
Sahler	Samuel	
Sorden	Sarah A. 9	Aug
Suenderhauf	Ruth C.	
Sampson	Sarah E.	
Smith	Josiah R.	
Supperits	Johanna	
Schneider	Elizabeth	
Stinson	[illegible]	
Snyder	Russell E.	
Sear	George E.	
Steel	Elizabeth H. 9	Sept
Smith	Aaron	
Sharp	Annie F.	
Summerville	Julia E.	
Sullivan	Jeremiah	
Stoud	Baby 9	Oct
Shaw	Richard	
Steelman	Roxanna	
Smith	William H.	
Smith	Thomas H.	
Scull	Amanda M.	
Smith	Frank C.	
Stewart	William J. 9	Nov
Schellhorn	Josephine	
Stackhouse	Frank	
Stickland	William	
Sloan	Loretta A. 9	
Trofimova	Agreepeen	
Thomas	Frank M.	
Timer	Frank	
Treen	Deborah	
Terry	Lee B.	
Talbot	Richard	

INDEX OF DEATHS IN NEW JERSEY

Atlantic County 1916-19

SURNAME	CHRISTIAN NAME		DATE
Turesn	Theresa	6	July
Tomasco	Elizabeth	6	Aug
Trieber	Sophia		
Tomeina	Lucia	6	Sept
Townsend	Daniel C.		
Turpin	Howey T.	6	Oct
Tittle	Susan M.	6	Nov
Tuefel	John	6	Dec
Tatem	James H.		
Titus	John F.	7	Feb
Tomasello	Jennie	7	Mar
Titzler	Frank		
Tash	James W.	7	Apr
Thibault	Ethel	7	May
Turner	Catharine C		
Timoney	James	7	June
Trisch	Fredericks		
Thomas	Lisle W.	7	July
Theil	Charles		
Tommasc	Corrado	7	Aug
Tibbs	Howard		
Trampler	Anna		
Tarvis	Thomas	7	Sept
Tyler	Harry	7	Nov
Trubiano	Salvatore	8	Jan
Travis	Maria		
Taylor	Annie	8	Feb
Thurlow	George, Jr	8	Mar
Tomasello	John	8	Apr
Tano	Peter		
Tripp	Francis		
Treen	Josephine		
Thomas	George H.	8	May
Traub	Ida C.		
Taylor	Henry T.	8	July
Truax	Mary C.		
Thomas	May	8	Aug
Treen	Thomas C.		
Thomas	Anna		
[illegible]	Mary	8	Sept
[illegible]llo	Nordica		
[illegible]	Earl L.		
	Norma	8	Oct
	James		
	Rose		
	Lucia		
	Ethel		
	Dennis	8	Nov
	Gertrude F.	8	Dec
	Bertha		
	Samuel-	9	Jan
	Sadie		

SURNAME	CHRISTIAN NAME		DATE
Thoms	Baby	9	Feb
Thomas	Mary B.		
Thomas	Harry		
Topmes	Ethel M.	9	Mar
Thomas	Jesse	9	May
Turfin	Hannah J.		
Thorpe	Alice	9	June
Thompson	Harrison A.	9	Nov
Treen	James		
Tyler	Benjamin H.		
Tomasello	Santa	9	Dec
Thorne	Morgan G.		
Thiess	Charles		
Tapin	Michael		
Urich	Bertha	7	Jan
Unknown child		7	Apr
Unknown man		8	M
Unknown man		8	A
Vickers	Henry W.	6	F
Van Devort	Eliza A.		F
Violo	Spirence	6	
Vannaman	Luke W.	6	
Van Sielen	Elizabeth W.	6	
Vernier	Elizabeth		
Vacanello	Salvatore	7	
Vinnuti	Josephine		
Vincent	Grover		
Vacarelli	Livio		
Van Sant	Newton		
Valentine	Anna	7	
Viola	Vincent	8	
Vautrinot	John A. L.	8	
Vaughan	Joseph A.	8	
Vrooman	Samuel B.		
Valenta	Nicholetta	8	
Vogel	Henry E.		
Vadals	John	8	
Valenti	John		
Varamadsya	Osboya		
Veres	Joseph		
Verone	Nicholas		

INDEX OF DEATHS IN NEW JERSEY

1916-19 Atlantic County.

SURNAME	CHRISTIAN NAME	DATE
Vogel	Ernstina 9	Feb
Van Sant	Marion E. 9	June
Vadino	Clara 9	Oct
Valerio	Peter	
Volpe	Antony	
Vaccarello	Mary 9	Nov
Vanderplank	Charles	
Viola	Margaretta 9	Dec
Willmore	Georganna 5	Jan
Whitmyer	Charlotta S.	
Wescoat	Charles W. 5	Feb
Weeks	Daniel J.	
Williams	Harrett	
White	Edward H. 6	Mar
Warriner	Alfred	
Walker	Jessie G. 6	May
Wegeforth	William D. 6	June
Walker	Lucinda R.	
[illegible]d	Annie 6	July
[illegible]alton	Martha A. 6	Sept
[illegible]eckley	Hester A.	
[illegible]illiams	Serena	
Weber	Carl	
Weatherby	Harry 6	Oct
Ward	Eliza	
White	Millard F.	
Wenzel	George S. 6	Nov
Watter	Regina 6	Dec
Weeb	Baby 7	Jan
Wagner	Mary	
Winslow	Margaret M. 7	Feb
Williams	Alexander	
Weaver	Laura P.	
Walker	Mary S.	
Weber	Lawrence	
Wescoat	Helen M. 7	Apr
Wallace	Robert H.	
Werth	Joseph 7	May
Whitehead	Mary J. 7	June
Weiss	Anna	
Woodward	Henrietta K. 7	Aug
Wanek	Carl	
Williams	Hannah W.	
Wieland	Frank H. 7	Oct
Walters	Annie E.	
Winn	Michael	
Walker	Caroline L. 7	Nov
Williams	Emma J.	
Wagner	Afra 7	Dec
Winch	Fredrick L	

SURNAME	CHRISTIAN NAME
Willard	Artie B. 8
Wysling	John
Wiecks	Clara 8
Werner	Ernest E.
Winkler	John
Wiesner	William 8
Weiss	Gottloben 8
Wilkens	Fred 8
Wagner	Christopher
Walford	Mary J. 8
Woolson	Isaac
Wagner	Leroy W. 8
Wooton	Stella B.
Webb	Hannah
Woodal	Katherine E. 8
Wilson	Mannie L.
Warner	Nicholas A. 8
Wagner	Annie
White	James W. 8
Walton	Lottie S.
Wickward	Edna E.
Wagner	Charles P.
Weeks	Jenney
Walker	John
Watkins	Benjamin
Wahrendorf	Louis A.
White	Sarah R.
Ward	Harry
Wilson	Lucy
Wotts	Thomas
Wagner	Alexander 7
Ward	Alonzo B. 7
Woehner	Raymond
Weatherby	Franklin L. 7
Whitaker	Edna M.
Woolbert	Ella R. 9
Wellard	Alice 9
Wilson	Joseph
Wescott	Miranda 9
Wesling	George
Wheatland	Charles
Williams	Magdelina
Walter	Henry F. 9
Will	Anna M.
Whittingham	James J.
Weigand	Margaret
Wadzak	Stephen J.
Whitson	Sarah J. 9
Wilson	Ester 9
Wilson	Edward
Webster	Jane 9
Wilson	Sara

INDEX OF DEATHS IN NEW JERSEY

Atlantic County 1916-19

SURNAME	CHRISTIAN NAME		DATE	SURNAME	CHRISTIAN NAME	DATE
gman	Mary D.	6	Aug			
	Thomas A.					
gman	Mary G.	7	Jan			
g	Ann R.					
s	James	7	Aug			
g	Flora B.	8	Aug			
	J. Fred	8	Nov			
	John	8	May			
ung	Henrietta S.	9	Aug			
o	George	6	Jan			
o	Dominico	6	Feb			
l	Joseph	6	Sept			
ne	Mary	7	Apr			
	Guiseppe	8	Feb			
	Rena	8	Oct			
	Elenore L.	9	Jan			
ker	Lydia R.	9	Aug			

INDEX OF DEATHS IN NEW JERSEY

1916-19 Atlantic City.

SURNAME	CHRISTIAN NAME		DATE
Archibald	Joseph	6	Jan
Aeckersberg	Katherine E.		
Anderson	Thomas		
Anderson	William A.		
Alexander	David		
Adams	Alice		
Adams	Thomas C.	6	Mar
Archambault	Martha M.	6	Apr
Armsby	Evalyn C.	6	May
Akerman	Nathan H.		
Alexander	John C.		
Abrams	Rebbecca	6	June
Angelo	Paul D.	6	July
Arena	Rosario		
Abrams	Bernard		
Adams	Phebe	6	Aug
Algar	Clarkson		
Adams	William W.	6	Nov
Adair	Florence J.		
Anthney	Samuel A.		
Atkinson	Aulrich		
Arington	Rachel T.		
Abbott	John E.	7	Feb
Allen	William C.	7	Mar
Altschul	Adolph	7	Apr
Alexander	Preston M.	7	May
Askins	William	7	June
Abrahamson	Oscar		
Abel	Mina	7	July
Albert	Maria		
Anderson	Sadie	7	Aug
Austin	Lucy		
Alexander	D. Gustus	7	Sept
Anthony	Clara		
Armstrong	John		
Ash	Sylvester	7	Oct
Angle	Ella M.	8	Jan
Allen	William E.		
Adams	John		
Andrews	Stella A.		
Allen	Ruth		
Accardi	Catharine	8	Feb
Avise	Margaret E.	8	Mar
Allison	Marion	8	Apr
Anderson	Dagmar		
Adams	John		
Adams	John Q.	8	May
Anderson	Mizah	8	June
Albert	Henry C.	8	July
Anderson	William		
Amole	Sarah C.		
Abbott	Sara H.		
Armstrong	Adele E.		
Adams	Thelma	8	Oct
Ashton	Clarence		
Ashton	Clarence		
Andrews	Walton H.		

SURNAME	CHRISTIAN NAME		DA
Adams	Helen	8	Oc
Albertson	Louise		
Adams	Marvella		
Ayers	Edith E.	8	Nov
Austin	Morris		
Ahern	George	8	Dec
Allen	Lettie C.		
Acker	Katie		
Asensi	Mary		
Altsteatter	Marie E.		
Allen	Isabella	9	Jan
Albrecht	Charles		
Amale	George C.	9	Feb
Albright	Godfrey	9	Mar
Atkins	Katharine		
Abbott	Alvaretta P.	9	Apr
Aiman	Josephine R.	9	Ma
Allen	Levi	9	Ju
Allen	Frederick A		
Allen	David		
Aaron	Charles H.		
Auer	Joseph		
Ayers	Janis O.		
Allen	Riley A.		
Arnold	Agnes		
Adams	Claire V.	9	
Berger	Rose R.	6	
Bonds	Maggie		
Brown	Jacob		
Blizzard	Eugene		
Boese	Albert		
Berry	John		
Bayer	Adam	6	Fe
Butler	David C.		
Briscoe	Frieda E.	6	M
Bayard	Mary C.		
Burnet	Halsted C.		
Bates	Mary L.		
Brooker	Phoebe F.		
Bernard	Charles		
Brady	Ida		
Burrachio	Mary	6	
Brower	Henry M.		
Berinato	Antonino		
Bland	John W. Jr.		
Borton	Charlotte A.	6	
Brown	Joseph		
Brown	Deborah		
Barbieri	Giuseppini		
Buccofuni	Raffle		
Bell	Viven G.		

INDEX OF DEATHS IN NEW JERSEY

Atlantic City 1916-19

SURNAME	CHRISTIAN NAME		DATE
ulock	Gatsy	6	June
aM	Rebecca		
aines	William P.	6	July
osley	Isabelle		
inns	Frank		
ush	Addie		
Barber	Carlton	6	Aug
Best	Ethel		
Bader	Daniel		
Baldwin	George		
Brooks	Anna		
Bonsfield	Mary		
Beard	Thomas		
Brier	Thomas A.		
Barlow	Mary		
Boylan	Susan	6	Sept
Boyer	James H.		
Burley	Sarah		
Bell	Estelle		
rown	Edgar		
ittle	Sarah E.	6	Oct
owler	William		
owie	Sumner B.		
aney	James		
owgins	Thomas J.		
ne	Bernard	6	Nov
	Annie		
	Mary A.		
	Charles		
t	Grace W.		
	Jefferies		
	Lena		
man	Dorothy	6	Dec
man	Ida N.		
wn	Annie		
zzarde	Rose	7	Jan
stow	Elizabeth A.		
ling	Josephine M.		
nker	Ella		
Hon	Mary E.	7	Feb
k	Hannah C.		
hop	Sadie		
tting	Ames		
estrieri	Lewis		
njamin	Constantina	7	Mar
ily	Baby		
ooms	Jeanette		
gle	James		
rown	Alice		
yant	Martha R.W.		
rodia	Sophia		
tler	Edward		
nner	Anna V.		
rtlett	Armenia L.		
rnardo	Walter	7	Apr
tler	Frank H.		
tleo	Augustus		
	James F.		
dt	Regina M.		
	Eleanor M.	7	May
	Joseph		
t	William		
	Grace		
	Frelinghuysen		
t	Walter J.		
y	Violet		
	Catherine F.		
	David	7	June
	Benjamin		

SURNAME	CHRISTIAN NAME		DATE
Bamford	Clell	7	June
Bitting	Ames		
Brotman	Birdie	7	July
Bailey	Jesse B.		
Boardman	Anna		
Bell	Elaine C.		
Bouleware	James H.		
Buckley	Mary		
Brethwaite	Rayventlow A.	7	Aug
Bichner	Elizabeth		
Buch	John		
Bland	Elizabeth		
Bostic	Walter		
Blackman	Hartwill		
Bowen	Holmes		
B radac	Wilhelmina	7	Sept
Birkenstock	Elizabeth		
Brown	Edith R.	7	Oct
Brown	William		
Blackman	Robert		
Berger	John A.		
Bell	Cecilia		
Bellati	Aldonia		
Boddy	Eugenia H.		
Bochorach	Jacob		
Baltzell	Mollie B.		
Bartlett	Jennie J.		
Bell	Frederick W.	7	Nov
Bown	Mary E.		
Booye	Rufus		
Burreill	William		
Brown	Nettie		
Broderick	Danial F.		
Bowen	William		
Balingero	Anthony		
Borham	William		
Benson	Laura M.		
Bomgardner	Emma C.		
Barnett	Frances A.	7	Dec
Brickett	Sherman L.Jr.		
Blunt	Frances		
Banister	John T.		
Brady	Mary A.		
Brenneisen	Frederick,Jr		
Brokbinder	Samuel		
Brathwaite	Reventhor A.	8	Jan.
Bell	Leslie C.		
Boehm	Eugene		
Barracliff	Benj. F.		
Barstow	Charles W.		
Becker	Oliver E.		
Barnes	James		
Brethwaite	Sidney		
Brown	Frank		
Beyer	Dorothy		
Bernicker	Elizabeth H.		
Burns	Helen S.		
Barbour	Catherine	8	Feb
Barab	Beckie		
Brady	Winifred		
Bradley	Lavery		
Boyle	Julia R.		
Burgera	Lorwena		
Bender	Arbella		
Burton	Arthur H.	8	Mar
Black	William J.		
Belt	Frank T.		
Beyer	Kathryn E.		
Bovin	Frank	8	Apr
Blackman	Fred D.		
Braxton	Jane		
Brown	Julia		

INDEX OF DEATHS IN NEW JERSEY

1916-19 Atlantic City.

SURNAME	CHRISTIAN NAME		DATE
Breathwaite	Waneta	8	Apr
Burk	Louise A.	8	May
Broady	Marion		
Brooks	Ella		
Barton	James		
Blackstone	Frank		
Bothwell	Nellie M.		
Beverly	Henrietta	8	July
Baxley	Hercules		
Banks	Charles		
Bowie	John F.		
Bailey	Ernestine		
Burnes	[illegible]	8	July
Baetjer	Fredericka		
Burroughs	William A.Jr		
Beum	Samuel		
Bostick	Joseph C.	8	Aug
Brown	Edda		
Burnett	John, Jr.		
Beice	Susie B.		
Brown	William H.		
Ballad	Mollie M.		
Brown	Dilsworth	8	Sept
Bass	Thomas R.		
Burn	Marie L.		
Band	Walter C.		
Beal	Ida		
Bowles	Crawford B.		
Bicker	John J.		
Booth	Charles L.		
Barrett	Richard B.		
Brown	George	8	Oct
Bennett	Elizabeth H.		
Blockstone	Anna		
Baterlo	Gary		
Billia	Peter		
Blakley	Harry B.		
Bryan	Samuel		
Brown	John T.		
Boyce	Lizzie		
Bartnelt	James		
Bowles	Addis Y.		
Brennan	Frank		
Briggs	Lilliam J.		
Barnes	Irene		
Booker	Matilda L.		
Bailey	Christiana		
Beatty	Alfred J.		
Bucci	Katherine		
Bird	Annie B.		
Boal	Katherine		
Bowles	Audrey		
Brown	Norman		
Bird	Alice		
Brown	Carkins		
Brown	Richard		
Barton	Mary E.		
Broom	Junah		
Blaw	Matilda		
Brien	Edward		
Burns	Howard J.	8	Nov
Baake	Maynard		
Brewington	Fannie M.		
Bright	William D.		
Bellis	Green S.		
Bateman	Ethel		
Burrell	John E.		
Behmke	Mary W.		
Ballantine	Baby	8	Dec
Ballatine	Harry A.		
Bertman	Mabel		
Blythe	Henry		
Brown	George E.		
Baldus	Casper		

SURNAME	CHRISTIAN NAME		DATE
Branson	Howard	8	Dec.
Berke	Sadie		
Brennan	Elisa		
Butts	Caroline C.		
Bacharach	Grace		
Berke	Edward H.Jr.		
Buckwalter	Amelia		
Boykin	John T. Jr.	9	Jan
Bolte	Henry N.		
Bohanman	Ethel		
Bowman	Elwood		
Berke	Adam		
Burroughs	Samuel		
Brisco	Ermia	9	Feb
Bradley	Marguerite		
Brubaker	Carrie E.		
Barab	Lena		
Brooks	Alfred W.	9	Mar
Brooks	Robert S.		
Boice	Catherine E.		
Berry	Clara F.		
Bailey	Rachael		
Babcock	Hannah E.		
Birely	Sarah A.		
Brown	Charles	9	Apr
Brown	Charles		
Brahm	Joseph C.		
Benn	Joseph M.		
Broadhus	Indiana		
Berthold	Elizabeth		
Bishop	Mary E.		
Benveneste	Mary		
Bond	Annie	9	May
Berkwich	Joseph L.		
Burt	Ellen H.		
Bennett	William H.		
Broome	Mary		
Bry	James W.		
Battles	John B.	9	June
Berges	George		
Bobby	Francis	9	July
Bakley	Isabella A.P.		
Brown	Infant	9	Aug
Brown	Frank		
Benedict	Emily C.		
Beekley	Henrietta		
Barfoot	Emily		
Barbakes	Catherine		
Bates	James R.	9	Sp
Bailine	Isador		
Baier	Edna R.		
Baker	Anetta	9	
Bernard	Elizabeth		
Baier	Maria		
Brown	Timothy W.		
Brayshaw	Jane		
Batty	Samuel M.		
Baldwin	Katharine	9	No
Brown	Ada		
Burgess	Charles		
Baldwin	Alice C.		
Baird	Mary C.		
Bush	Theodore		
Baldamoro	Lula L.	9	D
Bowers	August		
Brown	Mary		
Bruce	Lucile F.		
Brown	Marion R.		

INDEX OF DEATHS IN NEW JERSEY

Atlantic City 1916-19

SURNAME	CHRISTIAN NAME		DATE
Curley	John	6	Jan
Coty	Maria		
Crankshaw	Thomas H.		
Conover	Sylvia		
COnover	Mark L.	6	Feb
Conover	Elizabeth D.		
Clark	William N.		
Coulter	Grace		
Cranmer	Laura T.		
Crane	Anna H.		
Cooper	Jennie M.		
Clewley	Frank	6	Mar
Cuff	Seth		
Cuskaden	Annie M.		
Costello	Ellen M.	6	Apr
Curtis	Ella		
Carr	John J.		
Cunliffe	Ellen		
Cryor	Harry		
Chubb	Alice		
Chambers	Benjamin	6	May
Crowell	Edith M.		
Chappatte	Regina J.		
Conover	Marion W.		
Conover	John S.	6	June
Carrigan	John		
Carter	Henrietta B.		
Componizzo	Antonio		
Constante	Paolo		
Cunninghman	Charles S.		
Cunningham	Anna T.		
Chirico	Baby	6	July
Coniliffe	John H.		
Crosby	Marcia R.		
Clark	Alice		
Calous	May		
Cooper	Baby	6	Aug
Cats	Matthew D.		
Chapin	Elizabeth		
Compton	Anna J.		
Craver	Louis	6	Sept
Carr	Baby		
Campbell	Charles G.		
Caste[illegible]	Charles		
[illegible]mmile	Effie		
[illegible]ok	Anna G.	6	Nov.
[illegible]leman	Hoodie		
[illegible]inci	Marie		
[illegible]rk	Arthur		
[illegible]over	Harry R.	6	Dec
[illegible]k	Addie		
[illegible]latt	Andrew		
[illegible]leman	Clara	7	Jan
[illegible]sseaday	John B.		
[illegible]offey	Joseph E.		
[illegible]arter	Lucy		
[illegible]ampbell	James P.		
[illegible]Lar[illegible]	David T.	7	Feb
[illegible]lin[illegible]on	Ellen J.		
[illegible]hapman	Mary	7	Mar
[illegible]rpenter	John		
[illegible]hway	Catharine		
[illegible]ey	Helen J.	7	Apr
[illegible]ter	William		
[illegible]er	Cornelius A.		
[illegible]on	Mary A.		

SURNAME	CHRISTIAN NAME		DATE
Crawley	Baby	7	May
Carroll	Eleanor		
Cope	John P.		
Campbell	Baby		
Collins	Simon C.		
Carter	Philip		
Cordery	Clement C.		
Corbin	Dorothy N.	7	June
Corse	William		
Callahan	James	7	July
Crain	Esther H.		
Curry	Edward	7	Aug
Clements	Clarence		
Cox	John J.		
Cary	Charles		
Cadarow	Margaret	7	Sept
Crowley	Sarah T.		
Clark	Ellen A.		
Cloak	Joseph		
Costello	Michael		
Clark	Mary L.		
Conughton	Thomas C.	7	Oct
Channels	Anna M.		
Cargill	Hannah	7	Nov
Cavanagh	Margaret C.		
Cornish	Joseph		
Chave	Gertrude		
Clarke	Frederick W.	7	Dec
Cook	Floyd D.		
Crane	Percy D.		
Caroline	William		
Camasse	Pasqualina		
Carter	Enoch S.		
Cooper	Thomas P.	8	Jan
Cody	Margret		
Collins	Arvilla Z.		
Coombs	Mary B.		
Coke	Cecelia E.		
Crawford	William B.		
Cavileer	John T.		
Conover	Joseph A.	8	Feb
Cassidy	Margaret		
Cole	Ella D.		
Clemons	Samuel		
Crosby	George W.		
Connell	William L.	8	Mar
Curtis	Mary W.C.		
Ciresi	Anthony		
Copeland	Mrs. Newton		
Conover	Wilbur C.	8	Apr
Carroll	Patrick		
Callahan	Michael J.		
Carter	William		
Chappelle	Mitchell		
Carrigan	Annie		
Copeland	Elizabeth N.		
Campbell	Russell	8	May
Clayton	Edward		
Callanan	Bridget		
Conover	Washington C.	8	June
Chambers	Thomas		
Conover	Martha E.		
Casey	Frank	8	July
Conover	Lydia		
Carroll	Walter F.		
Callahan	Albert J.C.		
Cummings	Eva E.		

INDEX OF DEATHS IN NEW JERSEY

1916-19 Atlantic City.

SURNAME	CHRISTIAN NAME		DATE
Cantes	Mary D.	8	July
Chlikian	Charles		
Collins	Arthur	8	Aug
Christian	Nancy B.		
Cooke	Bessie T.		
Clemson	Ralph E.		
Crostofian	Philomena V.	8	Sept
Campbell	James O.		
Chapman	Ruth E.		
Carey	Merna	8	Oct
Cello	Domick		
Corse	Flossie M.		
Cusick	John		
Costello	Edith E.		
Crawford	Maggie E.		
Campanella	Louis		
Calabrese	Lewis		
Cusack	Thomas		
Craig	William		
Corgan	Nicholas B.		
Cicero	Frank		
Campbell	John J.		
Conley	Clementine		
Connor	Kathryn O.		
Corbeil	Hattie		
Casel	Lena		
Corcoran	Margaret A.		
Corbeil	Walter		
Christie	Hugh A.		
Carlin	Bernard H.		
Connoe	William F.		
Cadell	Rose M.	8	Nov
Cooper	Minnie		
Caffey	Frank P.		
Crowell	Annie H.		
Currie	Alberta L.		
Cox	Margaretta E.		
Curran	Agnes	8	Dec
Corcoran	Adelaide		
Costello	Thomas		
Chandler	Henry C.		
Culkin	Rose		
Caldwell	Henrietta R.		
Carter	Jessie	9	Jan
Campbell	Joseph S.		
Craig	Walter		
Carman	John P.		
Callaham	Walter		
Clark	Verna M.		
Coston	Marian R.	9	Feb
Clynne	Barnet S.		
Comstock	Mary E.		
Crane	Bertha		
Cassady	John		
Cramp	John		
Carlin	Mary		
Cranmer	Eva V.		
Conover	Thelma E.	9	Mar
Carton	Isaac		
Cropper	Marion E.		
Coats	Caroline		
Cooper	Anna B.		
Crowell	Annie L.		
Carlisle	Emma V.		
Campbell	Sarah	9	Apr.
Campbell	Allen B.		
Clay	Harry G.		
Cannon	John V.	9	May
Commodore	Betty		
Carroll	Anne		
Chase	Leslie		
Calalusy	Carl		
Claron	Emilie O.		

SURNAME	CHRISTIAN NAME		DATE
Clark	Rachel	9	May
Clark	Marcello	9	June
Collins	French R.		
Cusich	Annie		
Chilcutt	Reba		
Conover	Burnett		
Cook	Minnie Sm.	9	July
Chamberlain	Emma J.		
Cameron	Jeremiah		
Chromsky	Harry	9	Aug
Clack	Marriott		
Cella	Antonia		
Cantorie	Adolofo		
Cantor	Ada	9	Sept
Caswell	Theodore		
Clement	Mary A.		
Congo	John	9	Oct.
Cogill	Anna M.		
Corn	Beulah S.		
Carmen	Edward A.	9	Nov
Coleman	William		
Carroll	Catherine A.		
Carter	William H.		
Concannon	Joanne A.		
Connell	William		
Carberry	Sophia		
Colhone	Henry	9	Dec.
Clark	Arthur		
Collins	Edward		
Conoway	Elizabeth		
Cohen	Bernard		
Childs	Margaret E.		
Cordery	Annie E.		
Cochran	Underwood		
De Kay	Edward	6	Jan
Dant	Ida		
Dougherty	Mary		
Doughty	Elizabeth A.		
Dugan	Gonzolla		
Dubois	James	6	Feb
Dehartaginess	Harry		
Dooling	William L.	6	Ma
Dutton	John M.		
David	Jeannette		
De Fina	Madeline		
Daniels	Sarah E.		
Driscoll	Anna E.		
Davis	Laurence		
Donnelly	Jane	6	Ap
DeLisser	Stanley		
Dunlap	Harry L.		
De Clerck	Charles P.	6	May
Durber	James H.		
Dennett	Laura	6	Ju
Del Rosso	Thomas		
Davis	Martha		
D'Angelo	Paul D.	6	
D'Angelo	Pietro		
Dehn	Fredrick		
Isaac	Drelius		

INDEX OF DEATHS IN NEW JERSEY

Atlantic City 1916-19

SURNAME	CHRISTIAN NAME		DATE
Donnelly	John	6	Aug
Derrick	Laura V.	6	Sept
Downs	Florence M.		
Demby	James C.		
Diedrick	Edward E.	6	Oct.
Dilks	John	6	Nov
Doherty	Frances A.		
Davis	Emma J.		
Deonsfield	James H.		
Dallas	Eliza	6	Dec
Davis	Margaret E.		
Dunsafe	Benjamin S.		
Ductor	Hilda	7	Jan
DeFreitas	Elizabeth M.		
Deichman	Edna J. K.		
Dayton	Walter A.		
De Beer	Edith		
Dean	Catharine		
Dowdell	Marion A.		
Dowds	Baby	7	Feb
Dēck	William H.		
Davis	Mariah		
Donovan	Bartholomew		
Dansberry	Margaret A.	7	Mar
Daugherty	Samuel F.		
Driscoll	Margarette	7	Apr
Damoto	Joseph		
Dornan	Robert R.		
Davy	William E.		
Davis	Efa P.T.		
[illegible]uppins	Gertrude	7	May
[illegible]orsey	Charles		
[illegible]eras	John P.		
Davis	Mary H.	7	June
[illegible]owling	Bridget		
[illegible]rrach	Robert M.		
[illegible]rell	Charles M.		
[illegible]avies	Sydney D.	7	July
[illegible]vedy	Catharine		
[illegible]ougherty	George		
[illegible]'Amato	Gerardo	7	Aug.
[illegible]unn	Joseph S.		
[illegible]ickerson	David E.		
[illegible]eemer	G. M. Hays		
[illegible]avis	William		
[illegible]ortch	John		
[illegible]e Beer	Paul W.	7	Sept
[illegible]e Baufre	Charles T.		
[illegible]avis	William		
[illegible]illihay	Charles E.		
[illegible]vis	Mary F.	7	Oct
[illegible]ckett	George		
[illegible]laney	Elizabeth		
[illegible] Rio	Marie A.		
[illegible]iley	Rebecca	7	Nov
Dean	Mary E.		
Damning	Mercer B.		
Douglass	George P.	7	Dec
Davis	Emma M.		
[illegible]laney	David A.	8	Jan
[illegible]rosa	John		
[illegible]ndorf	Edward	8	Feb
[illegible]n	William C.		
[illegible]l	Henry		

SURNAME	CHRISTIAN NAME		DATE
Dietrich	Margaret	8	Feb
Dolan	Annie A.	8	Mar
Durham	William B.		
Dungan	Thomas B.		
Davis	Cornelius		
Dubois	Bettie	8	Apr
Dorsey	George		
Datcher	Alexander	8	May
Duffy	James J.		
DesChamp	Ellen C.		
Duckett	Benjamin F.	8	June
Daniels	Eugene		
Dickman	Eugene P.		
Devlin	Alice M. C.		
Denney	Rachael M.		
Dzedy	Steven	8	July
Dunn	Thomas		
Doughty	Mary R.		
Donaldson	Harold R.	8	Aug
Davis	Eugene E.		
Doughty	Isabell		
Duffy	Mary M.		
De Naples	Jophene		
Dickinson	Powell		
Derogtis	Martis		
Derr	Harry S.	8	Sept
Donnelly	Louis H.		
Dowd	James		
Disston	Albert H.		
Davis	Marie J.	8	Oct
Dirago	Baby		
Davis	Arnold		
Domico	Mike		
Dubue	Ethel W.		
Dozier	Lee L.		
Donnelly	Thomas A.		
Demetri	James		
Day	Hannah S.		
DeBeer	Solomon		
Dutch	John A.		
Doughty	Elmer		
Decker	John H.		
Dean	Owen		
De Maris	Mattie H.		
Di Canio	Antonio		
Dolan	Alice B.		
Dale	Martha C.		
De Grosse	Rosa		
Donnelly	Susan		
Dahlagra	Nicholas		
Dzeda	Sofie J.		
Drake	Eliam L.		
Drago	Jiacomo	8	Nov
Dawson	Peter		
Davis	Sarah C.		
Doughty	Edward J.		
Davis	Howard	8	Dec
Doran	Marion A.		
Davis	Beulah		
Doran	Helen M.		
Downs	Sarah S.		
Dungan	Kate H.	9	Jan
Dunne	Nellie		
Dumas	Fannie		
Dougherty	Helen R.		
Duffy	Annie C.		
Dillard	Timphia J.	9	Feb
Delaney	John		
Decker	John H.	9	Mar

INDEX OF DEATHS IN NEW JERSEY

1916-19 Atlantic City.

SURNAME	CHRISTIAN NAME		DATE
Douglas	Theodore	9	Mar
Dorsey	Mollie		
Davis	Melbourne E.		
du Plaine	Benoni C.		
Dickerson	Hettie	9	Apr
Dill	Emma J.		
Dennis	Edith		
Dixon	Walter	9	May
Davis	Evelina		
Dorsey	Francis		
DeWindt	Eliza C.		
Doughty	Sarah N.		
Dennis	Ella F.	9	June
Darnell	Florence H.		
Daniels	Mamie	9	July
De Neel	Ernest		
Davis	Mary		
Dubinsky	Abraham		
Dolan	Mary A.		
Daugherty	Charles		
Dixey	Alice J.	9	Aug
Drexel	Baby	9	Sept
Doughty	Margaret S.		
Dilks	Henry J.		
Daniels	Edward	9	Oct
Davidson	Bart		
Dennir	Mary C.		
Deiling	Alma H.	9	Nov
Doherty	Etta M.		
di Gironimo	Mary A.		
Devlin	Elizabeth	9	Dec
De Naux	Anna		
Dryden	William		
Day	Margaret G.		
Dunlap	William R.		
Dreer	Ferdinand J.		
Delsnider	William H.		
Edelmann	Karl W.	6	Apr
Escoffrey	Ambrose	6	June
Edwards	Romeo		
Earley	Edward S.	6	July
Evans	Samuel	6	Aug
Endicott	Thomas	6	Oct
Elliott	Edward S.	6	Nov
Eble	Mary C.		
Ewens	Florence A.		
Edwards	Elinore	7	Jan
Eldridge	Elmer		
Escoffrey	Sedric		
Evans	Mary E.	7	Mar
English	Mary S.	7	Apr

SURNAME	CHRISTIAN NAME		DATE
Eble	Marie G.	7	June
Eppehimer	Ida V.		
Edwards	Hanna G.		
Eshleman	Mary L.		
Estergren	Frederick G.	7	July
Epps	Lizzie		
Eichenlaub	Barbara	7	Aug
Erby	John L.	7	Nov
Edwards	Catherine E.	7	Dec
Engelhard	Emma E.	8	Jan
Ellis	Lena	8	Feb
Ellis	Lena		
Ellis	Julia	8	Apr
Edwards	Jennie H.	8	June
Ernst	Frank D.	8	July
Edwards	Mary L.		
Edger	Mary A.	8	Sept
Elliott	Harreitt B.		
Eaton	James S.	8	Oct
Eldridge	Harry G.		
Elbertson	Laural M.		
Eldgedge	Mary		
Earl	Mary A.	8	Nov
Edelmann	Carl L.		
Eich	Baby	8	Dec
Eble	William J.		
Eastman	Earl		
Eich	George A.		
Eich	Catherine		
Evans	Harriet	9	Jan
Eustace	John A.		
Eldredge	Eliza J.	9	Feb
Endicott	Elizabeth S.		
Elliott	Lizzie	9	Apr
Enlon	Aubrey		
Edgison	Lena	9	May
Ellemberg	Frederick	9	June
Eggler	Minnie S.	9	Aug
Edge	William		
Evans	Robert L.	9	Sept
Evans	Anna A.		
Eichengreen	Simon		
Eble	Anthony O.	9	Oct
Evans	Aloysius J.	9	Dec

INDEX OF DEATHS IN NEW JERSEY

Atlantic City 1916-19

SURNAME	CHRISTIAN NAME		DATE
Flaherty	Mary E.	6	Jan
Ferrussi	Nellie		
Fiore	Eleanor F.		
Fassett	Fannie	6	Feb
Ferl	James		
Fossitt	Henry	6	Mar
Farley	Francis		
Filley	Mary E.	6	Apr
Fitzpatrick	Mary	6	July
Ferguson	Charlotte M.		
Fisher	Alexander	6	Aug
Freeman	Charles		
Fenton	Charles N.	6	Sept
Frey	Jacob J.		
Fowlkes	Alice		
Ford	George P.		
Fitchett	Ada	6	Nov
Francis	James	7	Jan
Faust	August W.	7	Feb
Frochlich	Elvira J.		
Fritchie	Oscar C.		
Fillmore	William	7	Mar
Farnan	John	7	Apr
Fisher	Robert		
Francesco	Joseph		
Falcone	Lorenzo	7	May
Frazier	Anna E.		
Ford	Nellie		
Frye	Nellie	7	June
Fisher	Emma M.	7	July
Freeman	Florence		
Folks	Annie		
Fitzpatrick	Thomas F.		
Friedman	Marie	7	Aug
Friedman	Adolf		
Fuller	Tillie		
Forbes	Ellen	7	Sept
Fels	Bertha	7	Nov
Fossett	Henrietta		
Flaherty	Anna A.		
Fossette	John	7	Dec
Ferandez	A.		
Franklin	Dorothy L.	8	Jan
Fox	Lucy		
Francis	Mary		
Foster	John W.		
Ferretti	Marie		
Flach	John S.		
Fustin	David	8	Feb
Folty	Eliza J.		
Fridenberg	Samuel M.		
Fish	Edward E.		
[illegible]ergio	Rosa	8	Mar
[illegible]ahrer	Augusta	8	May
[illegible]ranck	Walter H.		
[illegible]ranklin	Rebecca M.	8	June

SURNAME	CHRISTIAN NAME		DATE
Falkinburg	William J.	8	Aug
Fowler	Richard M.		
Fisell	Lewis C.		
Fenton	George N.	8	Sept
Fox	Katherine		
Freeston	William H.		
Florence	Anna		
Fergeo	Helen	8	Oct
Fordi	Alfred		
Fried	Jacob		
Flood	Mary		
Ferris	Richard		
Fox	Bernard		
Freedman	Fanny		
Fitler	Frederick C.		
Feustman	Grace	8	Nov
Fleming	Warren B.		
Flaccus	Alice C.		
Fort	Lydia		
Fuhrer	John G.		
Frain	Jeremiah P.	8	Dec
Fay	Mary M.		
Fisher	Annie		
Fulton	George	9	Jan
Friedenberg	Morris		
Freeman	Ellis E.	9	Feb.
Flaharty	James		
Freid	Samuel	9	Mar
Furney	Rebecca	9	Apr
Field	George W.		
Fry	Delia	9	May
Farrell	Albert	9	June
Furness	John W.		
Feldstein	Sylvester	9	July
Freidberg	Jacob		
France	Mary A.		
Fleming	Margaret M.	9	Aug
Farrand	Albert C.		
Fair	Thomas		
Fisher	Eugene F.	9	Nov
Geiger	Lena C.	6	Jan
Green	James		
Gertzen	John H.		
Grist	Robert R.		
Greenleaf	Mary	6	Feb
Goodwin	David M.		
Geiger	Bernat		
Goodlow	Frances	6	Mar
Garver	Samuel		
Gray	Theodore		
Green	Harry		
Gardener	Edmund E.	6	Apr
Gray	Sarah		
Glickman	Sidney		
Gaffney	Camile	6	May

INDEX OF DEATHS IN NEW JERSEY

1916-19 Atlantic City.

SURNAME	CHRISTIAN NAME		DATE
Gerner	Earl L.	6	June
Green	Baby		
Golden	Edwin L.	6	July
Gatewood	James H.		
Gandy	Belle P.	6	Aug
Greenfelder	Joseph S.		
Guoy	Young		
Gaines	John B.		
Gutekunst	Mary A.	6	Sept
Gillespie	Francis B.		
Greaney	Leonide	6	Nov
Ghelmini	Charles		
Graham	Maud	7	Jan
Garrison	Annie		
Gadsby	John W.	7	Feb
Garison	James W.P.	7	Mar
Garrison	Gabriel		
Giles	Elizabeth	7	Apr
Giberson	Waters B.		
Gutherridge	Eliza	7	May
Gildner	Mary L.		
Gordon	Melville		
Gross	Sarah	7	June
Gardner	Edna M.		
Greenhut	Beetris	7	July
Garrett	Samuel		
Gilbert	William T.		
Gimber	Mary A.		
Greenhout	Israel		
Gould	Harriet F.	7	Aug
Geiger	Mary		
Gaston	Jesse J.	7	Sept
Green	Daniel T.		
Gregson	Sallie		
Gallagher	Michael	7	Oct
Gross	Charles		
Gifford	Mariah E.	7	Nov
Gilbert	George		
Goetz	Ellen M.	7	Dec
Green	Amilia	8	Jan
Grubb	Noble		
Gove	Hannah E.		
Geary	Julia		
Giesy	Roswytha A.	8	Mar
Gray	Lewis		
Garrison	Harry B.		
Gerhard	Grace	8	Apr
Gray	Clara		
Generotzky	Sophie L.		
Griffin	Edward	8	May
Grant	Baby	8	June
Gould	Sarah E.		
Gardner	James A.		
Girton	Phebe H.		
Gehouskey	Frederic E.	8	July
Gwaltieri	Mary		
Goldenberg	Minnie		

SURNAME	CHRISTIAN NAME		DATE
Gibbons	John L.	8	Sept
Godfrey	Conard V.	8	Oct
Gax	Thomas		
Goldy	Frank		
Gughatta	Basile		
Gilbert	William S.		
Gibson	John H.		
Golm	Harry		
Good	Howard A.		
Gaskill	Fremont		
Goeddel	Rouland		
Gardiner	William G.		
Gilbert	Robert S.		
Goebel	Eva V.		
Godfrey	Emily B.		
Glock	Ina M.		
Goings	Leucretia		
Goodwin	Myrtle		
Gould	Cordia		
Gordon	Shandel		
Grubb	William W.		
Gilardino	Chas.	8	Nov
Glover	Julius		
Gumpert	Charles L.		
Groff	Lewis	8	Dec
Gray	Samuel P.		
Graham	Walter T.		
Gaskill	Nellie H.		
Griffin	Nicholas J.		
Griest	Ruth L.		
Gilbert	Minnie J.	9	Jan
Gardner	Edward J.		
Greenidge	Julia P.	9	Feb.
Gerew	Matilda		
Gaines	Evalina	9	Mar
Garrabrant	Annie C.		
Graham	William F.		
Gibson	Avis F.		
Gouldey	Rose C.		
Grant	Mary E.	9	Apr
Garrett	Fannie		
Godard	Sophie A.		
Gallo	George		
Gray	Margrett	9	May
Giberson	Mary A.		
Goodman	Sol W.		
Grisson	Johnnie E.	9	June
Green	Estelle		
Goffner	Benjamin		
Green	Fleming		
Green	Michael V.		
Gabel	Benjamin		
Grant	John A.		
Grant	Emma A.		
Gilchrest	Ellen J.		
Gross	Leanora P.	9	July
Gotthold	Mildred A.		
Garrison	Westley		
Gaffney	Bernice W.		
Githens	Josephina	9	Aug
Graham	William	9	Sept
Grabfelder	William J.		
Gordon	Samuel		
Gansert	Alice E.	9	Oct
Groff	Arthur E.		
Garton	Howard R.		

INDEX OF DEATHS IN NEW JERSEY

Atlantic City 1916-19

SURNAME	CHRISTIAN NAME		DATE
Greaves	Ethel	9	Dec
Green	Francis		
Garsed	George L.		
Gillen	James E.		
Hollandsworth	Baby	6	Jan
Heritage	Katherine L.		
Hannan	Rosa		
Harris	Mossouria		
Hackett	William		
Holmes	Nadie		
Hall	Jeremiah H.		
Hall	Martin C.		
Heller	Clara	6	Feb
Hoyt	James		
Horner	Amanda		
Harsch	George		
Hart	Archie		
Hendricks	Paul C.		
Haskins	Ida		
Herring	Samuel B.	6	Mar
Holden	John H.		
Hemperley	Louisa L.		
Hayes	Mary E.		
Hill	Georgina		
Heckler	William		
Harris	Andrew M.		
Hamshier	Albert	6	Apr
Hatcher	Gertrude		
Hutchins	Ellen M.	6	May
Harris	Melvin J.		
Hanscome	Gertrude		
Hill	Harper		
Hubbs	Ellis L.		
Heard	James W.	6	June
Hale	Martha		
Hicken	Mary		
Hill	John B.		
Holvick	John J.		
Hogan	Marie	6	July
Harbrecht	Leopold		
Hansilman	Edward	6	Aug
Hanson	Harold S.		
Hill	Preston L.	6	Sept
Holloway	Margaret W.		
Hinkle	Arabella		
Heller	Wilhelmina		
Hill	Ellen		
Hamel	Leda		
Hardin	Edwin A.		
Hutchinson	Anna T.	6	Nov
Hart	Jennie E.		
Hammel	Kenneth T.		
Hollingsworth	Baby		
Hutchins	John H.		
Harbert	Samuel H.	6	Dec
Headley	Margaret O.		
Hicks	Charity		

SURNAME	CHRISTIAN NAME		DATE
Holden	Arthur T.	7	Jan
Haines	Robert		
Hackett	Corcellus H.		
Hawkins	Cora V.		
Haviland	Arthur		
Hart	Isaih		
Harrigan	Ellen		
Holland	Jane	7	Feb
Herring	Frank A.		
Higbee	Andrew F.		
Hafner	Lena		
Hickman	Raymond H.	7	Mar
Hunt	Mary		
Hall	Isaac H.		
Harris	Fred		
Higgins	Mary	7	Apr
Houghtaling	Mary E.		
Hyde	Harry H.		
Hollensworth	Elwood W.		
Hudson	Clara		
Henderson	Jennie		
Harms	William F.		
Hand	Anna	7	May
Hanes	Susanna		
Harris	Eloise		
Hays	Ruthford B.		
Hatton	Marie		
Hunt	William		
Haines	Lizzie		
Hanes	John H.		
Hanstein	Moses		
Harris	Mary O.		
Harbour	Elenor	7	June
Hitchens	Jane		
Horton	John W.		
Hewen	Raymond		
Himles	Nathan	7	July
Hofflicker	Amelia		
Haywood	William D.	7	Aug
Headington	Elizabeth W.		
Henry	Mary E.		
Haywood	Fidelia		
Halberg	Oscar	7	Sept
Harris	Mattie		
Hayes	James T.		
Heathcote	Mary A.		
Holly	Adelia	7	Oct
Heald	William		
Holzhalb	Jacob E.		
Higbee	Adeline		
Haines	Mary E.		
Hyman	Gertrude A.	7	Nov
Hilbert	August		
Holland	Bertha		
Hockney	Robert		
Headley	Katherine R.	7	Dec
Harris	Nettie C.		
Hollingsworth	Emma E.		
Hill	Willie		
Harris	Georgie		
Holden	Samuel	8	Jan
Houston	Ann M.		
Holland	David		
Haney	Harriet D.		
Harms	Fannie L.	8	Feb
Haggerty	Harriett B.		
Hunsicker	Josephine		
Holland	Millie G.W.		

INDEX OF DEATHS IN NEW JERSEY

1916-19 Atlantic City

SURNAME	CHRISTIAN NAME		DATE
Harrold	Elma M.	8	Feb
Handy	Horace	8	Mar
Hackett	Baby		
Harms	Gustave R.		
Hopkins	Alexander		
Hackett	Moses		
Halladay	Martha		
Howard	Martha	8	Apr
Holten	Catherin S.		
Hewitt	Mettie		
Hackett	Henry E.		
Harvey	James B.		
Harris	James E.		
Harding	Helen M.		
Harrington	Eliza		
Harper	Spencer B.		
Hies	Laura	8	May
Hackett	John H.		
Harper	John C.		
Heim	Charles H.		
Hand	Matthew B.	8	June
Hogg	Catherine L.		
Hawkins	Alice V.F.		
Harmer	Isabella		
Hewitt	Sarah E.		
Hughes	Gladys	8	July
Harris	Margarete		
Haynie	Cornelia E.		
Hall	S. Florence		
Hamilton	Virginia C.		
Higbee	Naomi	8	Aug
Hall	Catherine M.		
Hinkle	Cornelia A.		
Hempbill	Tarlton D.		
Hawkins	Goldie R.		
Hann	Harry P.	8	Sept
Henderson	Mary E. A.		
Hartnett	James L.		
Harris	John	8	Oct
Hargrove	Baby		
Hughes	Harvey R.		
Hebron	Charles E.		
Horton	Richard		
Hammond	Leroy W.		
Hook	Horace C.		
Holland	Lewis H.		
Henry	David		
Hyman	Isaac		
Hayman	Sarah		
Harrison	Randall		
Heilig	Louise		
Hook	Kathryn H.		
Hentz	Vera H.		
Howze	Charles		
Holmes	Nathaniel		
Haywood	Lillian M.		
Hewitt	Isaac W.		
Hackney	Catherine R.		
Haslarn	Harriett E.		
Howland	Sarah J.	8	Nov
Hebting	Anthony		
Holmes	Hannah		
Hyman	Edna		
Husted	Charles H.		
Hean	Ida F.	8	Dec
Hayden	Mary E.		
Huste	John B.		
Hudson	Annie		
Harris	William G.		
Hackney	Wesley		
Handy	Agnes		
Harold	Charles		
Hallahan	Mary E.		
Holt	Leven J.		
Haustein	William F.		

SURNAME	CHRISTIAN NAME		DATE
Holdskom	Elizabeth A.	8	Dec
Hartley	Albert		
Henry	Alma P.		
Headley	Ida		
Hews	David L.		
Hallenbeck	Amanda	9	Jan
Halyard	Pansey C.		
Hodges	Elijah		
Harris	William H.		
Hughes	Annie R.		
Hess	John B.		
Hayes	Richard T.	9	Feb
Holland	Mary		
Hodges	George F.		
Herbert	Samuel		
Harris	Susie	9	Mar
Hoskins	Fannie S.		
Hagerty	Hanna F.		
Huhrs	William		
Hartley	Rose C.E.		
Hamm	August		
Hampton	Philip E.	9	Apr
Hogan	Elizabeth		
Hammond	John W.	9	May
Holdskow	Emma		
Horton	Rebecca		
Heath	Julia	9	June
Hill	Mary		
Henry	Henrietta		
Hillier	Thomas A.		
Hatz	Albert		
Hunter	Doris	9	July
Hoyt	Baby		
Hill	Ethel		
Hill	Julia F.		
Haffman	Ester		
Healey	Anna B.		
Hicks	Charles	9	Aug
Herbert	May		
Heenan	Mary A.		
Herbert	Keziah (Mrs)		
Hudson	Virginia V.		
Hoffman	Rebecca		
Hoffmann	Sigforid		
Harris	Infant	9	Sept
Hughes	Emma J.		
Hemmick	Lucy		
Hill	Benjamin S.		
Hatch	Margaret		
Hernon	Blanche	9	Oct
Hirst	Henry		
Hunt	Julia A.		
Hoffman	Olga J.		
Hammond	James M.		
Holley	Ethel	9	Nov
Holdzkorn	Bertha		
Horton	Anna		
Houck	John C.		
Harris	Charles M.		
Hansen	Amma M.	9	Dec

INDEX OF DEATHS IN NEW JERSEY

Atlantic City 1916-19

SURNAME	CHRISTIAN NAME		DATE
Ives	William H.	6	Feb
Irons	James W.		
Isanogle	Albert B.	6	Apr
Ioppolo	Anthony	6	June
Irvin	Fannie J.	6	Dec
Iopolo	Gaetano	7	Feb
Ireland	Mary S.	7	Apr
Irons	James F.	7	Sept
Irvin	Thomas S.	8	Jan
Irving	Albert W.	8	Mar
Irwin	Ray		
Ireland	Dorothy B.	8	Sept
Ingersoll	Maria		
Iannoci	Galton	8	Oct
Iredale	Frances G.	8	Nov
Irelan	Jarvis W.	9	Jan
Ireland	Joseph	9	Feb
Ireland	William	9	Aug
Jones	Maggie	6	Jan
Jenkins	Naomi E.		
Johnson	Anna	6	Feb
Jacobson	Karl S.	6	Mar
Jones	Thomas P.		
Jordon	Wiley H.		
Jackson	Jessie J.		
Jones	Martin		
Johnson	Georgianna	6	Apr
Jackson	William	6	May
Jones	Harry		
Jackson	Joseph M.	6	July
Jackson	Helena V.	6	Aug
Jordan	Solomen	6	Sept
Jones	Mary		
Jordan	Albert M.	6	Nov
Jacobs	Freda		
Jolley	William H.	6	Dec
Judkins	Levi A.	7	Jan
Jackson	Lucy		
Jessop	Charles		
Jester	Helen G.		
Jones	James A.	7	Feb
Jones	Phoebe		
Johnson	Harry V.		
Jefferson	Raymond	7	Apr
Johnson	Joseph	7	May
Johnson	Wallace	7	June
Jones	Lucy		
Jester	Sarah C.	7	July
Johnson	Hudson	7	Sept
Johnson	Smith E.	7	Oct
Judge	Michael		
Johnson	Ella A.	7	Nov
Jackson	Ruth A.	7	Dec
Jones	Mildred H.	8	Jan
Johnson	Augustus		
Jackson	Lamar	8	Feb
Johnston	Mary H.		
Jones	Emerson		
Johnson	Virginia	8	Mar
Jones	Elijola		
Jones	Queen		
Jackson	Thomas H.	8	Apr
Jones	Anna M.	8	May
Jeffries	Mamie		
Jones	Gertrude B.		
Jones	Sara L.		
Johnson	Marie E.	8	June
Jackson	James H.		
Jones	Maggie A.		
Jones	Baby	8	July
Johnson	Moses		
Johnson	Job G.		
Johnson	Sarah C.		
Joerger	Xaver	8	Aug
Jones	Oscar E.		
Jones	Harry G.		
Johnson	Randolph		
Jones	Mrs. Maud	8	Oct
Jacobson	Seman J.		
Johnston	Robert E.		
Johnson	Walter		
Jones	Mable		
Jay	James		
Jarden	Frank H.		
Johnson	Evelyn A.	8	Nov
Johnson	Harold R.		
Johnson	Harry		
Johnson	Minnie		
Johnson	William		
Johnson	Mollie R.		
Jeffries	George	8	Dec
Jones	Mary A.		
Johnson	Edward V.	9	Jan
Jackson	Violet		
Jones	William B.		
Jackson	Mary A.		
Just	Mary E.	9	Feb
Jefferson	Clarence		
Jones	Hattie	9	Mar
Johnson	Sarah		
Jordan	William		
Jones	Arthur V.		

INDEX OF DEATHS IN NEW JERSEY

1916-19 Atlantic City.

SURNAME	CHRISTIAN NAME	DATE
Jones	Clarence 9	Apr
Johnson	Florence S.	
Joiner	Frank C.	
Jones	Edger 9	June
Jackson	Matilda 9	July
Jones	Susanna 9	Aug
Johnson	Anna	
Jackson	Mary	
Janes	James E.	
Jones	Simeon F. 9	Nov
Jackson	Fannie 9	Dec
Johnson	Morris	
Koch	Baby 6	Jan
Koch	Baby	
Korper	Livinnia	
Kerr	Elizabeth	
Kelly	Charles L.	
Klosterman	Annie	
Keith	George 6	Feb
Klosterman	Annie 6	Mar
Keyser	Marguerett S.	
Kellum	William A.	
King	John 6	Apr
Kilcourse	James	
Kennedy	Mary E. 6	May
King	Martha	
Kane	Ella	
King	William S. 6	June
Kessler	Henrietta 6	July
Kushinsky	Dora 6	Aug
Keates	Frederick B.	
Kesler	Lewis M. 6	Sept
Kelly	Samuel 6	Nov
Kinzey	Mary	
King	Effie	
Kaltar	Isaac	
Kartz	Horace 6	Dec
Kurtz	Baby 7	Jan
Krape	Benson P.	
Keffer	Katherine A.	
Keown	Gertrude M. 7	Feb.
Kreutz	Ida A. 7	Mar
Keller	Edward	
Kingrise	Lillian C.	
Keating	William F.	
Konig	Carrie	
Keyes	James 7	Apr
Kahn	Gertrude F. 7	May
Kennedy	George W.	
Kelly	James J. 7	July

SURNAME	CHRISTIAN NAME	DATE
Killeen	John S.Jr 7	Aug
Kilcourse	Thomas	
King	Sarah	
Kinkaid	Andrew	
Kauffman	Baby 7	Sept
Keppel	Otto G.	
Kay	Frank	
Keitel	Laura A. 7	Oct
Kurtz	Henry L. 7	Dec
Kelly	Jane	
Kimble	William W. 8	Feb
King	George W.	
Kelly	William L.	
Kummes	Bernard 8	Mar
Kisselman	Catherine I.	
Klei	Theodore	
Kippman	Lena	
Kravitz	Hyman 8	May
Kuntsman	Raymond W. 8	July
Kaufman	Florence M.	
Keffer	George H.	
Kyle	Alexander 8	Aug
Kenney	Robert C.	
Knauff	Emily 8	Sept
Killeen	John S. 8	Oct
Keely	Lydia V.	
Kenny	Micheal T.D.	
Kauffman	Dora	
Kelley	Charles F.	
Kuhns	Willminia L.	
Kirchner	Blanche M.	
Krouse	Bertha C. 8	Nov
Karney	Mary E.	
Karsa	Agnes A.	
King	Mary E. 8	Dec
Keeler	Florence W.	
Kleinordlinger	Benjamine	
Koeberle	James M.	
King	Lillian V. 9	Jan
Kenney	Margaret M.	
Kirby	John 9	Feb
Kelly	Joseph E.	
Kohl	Elizabeth	
Kelly	Charles A.	
Kersey	Mary K.	
Kern	Valentine	
Koopman	Johanna B.	
Kaufman	Frank 9	Mar
Kaplan	Rose	
Kershaw	Hannah J. 9	Apr
Knorr	Julia 9	May
Kurtz	Margaret H.T.	
Koonce	William H.	
Kendrick	Beryl H.	
Kaufman	Marguerite 9	June
King	Margaret	
Krauter	Frederick J.	
Kraemer	Charles M. 9	July
Kidd	Harry 9	Sept
Kline	David	

INDEX OF DEATHS IN NEW JERSEY

Atlantic City 1916-19

SURNAME	CHRISTIAN NAME	DATE
Klein	William 9	Oct
Kelly	Mary A.	
Kelly	Martin 9	Nov
Katzinger	Henrietta S. 9	Nov
Kaufman	Amelia R. 9	Dec
Kusel	Frederick	
Leacock	Howard 6	Jan
Laager	Regina	
Livingstone	Agnes J.	
Lowe	Frances C.	
Lutz	Margaret	
Loper	Micheal B. 6	Feb
Liggia	Marcello	
Levy	Rebecca A. 6	Mar
Leeds	Rachel	
Lee	Martha J.	
Love	Leonard	
Langfeld	Abraham M. 6	Apr
Lowry	Emma	
Lyster	Clara A.	
Lewis	Vernon	
Lang	John H. 6	May
Lowe	Joseph H.	
Lott	Florence M. 6	June
Lipman	Elias J. 6	July
Lichtenstein	Theresa 6	Aug
Lockwood	William	
Levin	Anna	
Luker	Edward K.	
Lee	Lizzie 6	Sept
Lynex	Anna M. 6	Nov
Lee	Richard R.	
Loughnane	Michael H.	
Leacock	Colon A. 6	Dec
Leon	Simon	
Le Fevre	Lewis L.	
Linderman	Charles S.	
Littlepage	John L. 7	Jan
Lane	James W.	
Lantry	Francis T.	
Loder	Amanda	
Lawry	Mamie M. 7	Feb
Leeds	Rosaline A. 7	Mar
Laughlin	Margaret M. 7	Apr
Lewis	Stanley H.	
Leeman	Chas. H.	
Loag	Catharine B.	
Lichtig	Joseph	
Levy	Simon C. 7	May
Lucas	Marion M.	
Littleton	Oscar T. 7	June
Leaman	Sarah M.	
Layne	Hilda E. 7	July
Long	Minnie T.	
Lichtenstein	Joseph	
Leaming	Valley	
Lieb	Charles F.	
Loper	Margaret S. 7	Aug
Lippincott	Emily S.W.	
Lalloway	Annie	
Lyon	Margaret	
Lake	George B.	
Linger	William P.	
Loper	William	
Lockman	Sarah L. 7	Sept
Leyden	Francis 7	Oct
London	Ray	
Lowry	Arthur 7	Dec
Lulley	Anthony	
Lash	Jeremiah	
Lorenzo	Anton	
Lingham	Daniel 8	Jan
Laws	Mary E.	
Leck	Charles P. 8	Feb
Lennen	William H. 8	Mar
Lyster	Harry	
Lippman	Lena	
Lepold	John 8	Apr
Lee	Baby	
Lovelace	Chas.	
Lewis	Clarence K.	
Lee	Robert A.	
Leach	Baby 8	May
Leon	Elizabeth 8	June
Lee	Richard H.	
Lofland	Charlotte	
Leeds	Abraham L. 8	July
Leidy	Mary J.	
Lewis	Horace	
LeNau	Alfaretta F.	
Loebenthal	Eugene	
Lee	Florence 8	Aug
Lewis	Carrie	
Lafferty	George	
Latimer	Louis K. 8	Oct
Lockwood	Archie	
Lang	Elsie	
Lebuzzi	Angiololeni	
Lapari	Joseph 8	Nov
Lovett	Clarence	
Lane	Joseph	
Leuz	Anna	
Levin	Gertrude	
Lowe	Fred T.	
Lambader	Elizabeth	
Lewis	Enoch 8	Dec
Leeds	Anora L.	
Lewis	Beatric	
Leppert	Mary E.	
Lawand	Wadia E.	
Lichtenstein	Backie	
Leeds	Alice	
Leon	Joseph	
Lewis	Jane M.	

INDEX OF DEATHS IN NEW JERSEY

1916-19 Atlantic City.

SURNAME	CHRISTIAN NAME		DATE
Leffert	Joseph	9	Jan
Leak	John M.		
Love	Mary E.		
Lewis	Daisy V.		
Lencir	Ferdinand		
Lacey	Harold K.	9	Feb
Lewis	Edward I.		
Littlepage	Mollie K.		
Laylor	C. Lewis		
Lindenburg	Tobias		
Leary	Adeleide	9	Mar
Lane	Stephen	9	Apr
Lally	Catherine		
La Wand	Mayme		
Lewin	Henrietta	9	May
Lamb	Mary C.		
Lynch	John C.		
Leichtman	Charles J.		
Leary	Edith L.	9	June
Leonard	Frank T.		
Leinhardt	Emma A.		
Lee	Harry A.	9	July
Lichter	Seidol	9	Aug
Lynch	Lillian V.	9	Oct
Leacock	Meta G.		
Lackett	Octavia		
Lawler	Elisabeth B.		
Learner	Rebeca		
Lawson	Katharine	9	Nov
Lonsdale	Charles		
Lord	Eleanor		
Lafferty	William F.		
McKonn	Baby	6	Jan
Miller	Adeline E.		
Mc Hugh	Mary		
Morison	Anna R.		
Maurer	Christian F.		
Mc Clellan	Joshua H.		
Mc Donald	Ellen		
Montgomery	John		
Mason	Sarah		
Mc Clintock	Mary M.		
Mishler	Sadie		
Mc Connell	Baby	6	Feb
Mott	Martha B.		
Mackey	Mary E.		
May	Edward W.		
Mott	Thomas E.		
Montgomery	Rose A.		
Mc Dermott	Eliza		
Moore	Thomas J.		
Macdonald	Walter G.		
Mc Laughlin	Margaret		
Morris	Bertha M.		
Mason	John		
Mc Coy	John F.		
Mc Mullen	James J.		
Mathis	Abagail A.	6	Mar
Meroni	Joanna A.		
Miller	Ella T.		

SURNAME	CHRISTIAN NAME		DATE
Marsh	Forbes	6	Apr
May	Samuel E.		
Millar	Mary		
Marcella	Constansia	6	May
Morrell	Margaret F.		
Martin	Charles		
Mc Key	Gertrude		
Mack	Charles A.		
Mason	Daisy		
Marrisi	Nicholas		
Mc Kensie	Maud A.	6	June
Malone	John		
Miller	Wesley B.		
Mervine	Amanda	6	July
Madden	George H.		
Murphy	Mary P.		
Misson	Charles J.		
Moore	William		
Mc Dermott	Joseph F.		
Morris	Bessie		
Mc Neal	Marry	6	Aug
Malson	Daniel		
Murphy	Margaret J.		
Mulligan	Edward J.		
Magyre	Clara E.		
Moses	Stella N.		
Mc Donell	Harvey	6	Sept
Morton	Lawrence A.		
Misson	Masha		
Mc Ilwain	Isabella		
Miller	Isaac		
Mc Cormick	John		
Mitchell	Martha		
Mc Gittens	Roy		
Mc Crea	Ernestine R.	6	Nov
Mc Kenna	Patrick		
Mc Ilhenny	Georgia B.		
Mac Daniels	Baby	6	Dec
Marable	Pattie L.		
Marsh	Walter, Jr.	7	Jan
Mac Donald	Mary		
Malick	Stephen	7	Feb
Melville	Minnie M.		
Mc Cord	Jennie K.		
Moore	James V.	7	Mar
Mc Hale	George		
Mc Hale	James		
Mc Cullough	San Francisco		
Mervine	Louisa	7	Apr
Mc Kinney	Clara		
Manning	Thaddeus		
Mansfield	Catharine F.		
Mc Ilwaine	Mary A.		
Mitchell	Joseph J.Jr	7	May
Maryatt	Edward		
Marshall	John C.		
Masada	Tatsuji M.		
Mc Candless	Margaret E.		
Moore	J. A.		
Mc Kee	Caroline	7	June
Mc Collum	Harry S.		
Maley	Owen		
Mathis	Sarah		
Mc Cray	Addie	7	July
Maiden	Dellus, Jr		
Motley	Ferdinand		
Martino	Peter		

INDEX OF DEATHS IN NEW JERSEY

Atlantic City 1916-19

SURNAME	CHRISTIAN NAME	DATE
Merrick	William H. Jr	7 Aug
Mallory	Carrie E.	
Mc Gahan	John	
Mc Mahon	Lottie	
Murtland	Henry J.	
Mc Gahn	John	
Mitchell	Elizabeth	7 Sept
Miller	Annette D.	
Mac Lennan	Alexander C.	7 Oct
Marshall	Winfield	
Miller	Amos	
Masur	Emma	
Martens	Charles	
Mc Carthy	John	7 Nov
Moway	Charlotte S.	
Mancill	Fannie B.	
Mc Coy	J. Allan	
Mikalosky	Mary	
Myers	Christine	
Maas	Jeanette	
Mc Nary	Sarah I.	
Muhlrad	William	7 Dec
Morris	Albert H.	
Monroe	Job G.	
Mellon	Sarah J.	
Mills	Sidney H.	
Meyer	Fritz	8 Jan
Marona	Vincenzo	
Mc Clenaghan	Elizabeth	
Martin	George W.	8 Feb
Minor	Howard M.	
Mc Sorley	Frank	
Mason	Howard C.	
Mc Daniel	Charles J.	
Morey	Lloyd G.	8 Mar
Merlino	Grace	
Mc Kenna	Margaret	
Murphy (McClafferty)	Thomas	
Mueller	Jacob	
Mc Carthy	Margaret	
Mc Naulty	Christopher	
Matlack	Mary A.	
Meehan	Joseph	8 Apr
Miller	Chas. W.	
Marshall	Harry W.	
Mantlay	Mary G.	
Mc Naddy	Virginia	
Marella	Josephine	8 May
Moore	Charles	
Monday	Laura M.	
Mancini	Carolina E.	
Mott	Thomas E.	
Mac Hackney	Florence	8 June
Mayo	Lillie	
Medham	Annie	
Marko	Anna M.	
Mc Laughlin	Catherine	8 July
Martin	Baby	
Milton	Weaver	
Mc Ginley	Mary	
Meloney	George F.	
Mc Kinny	Frances M.	
Monroe	Leonard J.	
Moseley	Baby	8 Aug
Mc Laughlin	Hannah	
Meyers	Fannie	
Manning	Edward M.	
Moore	Lucil	8 Sept
Mc Gowan	Dennis	8 Sept
Moore	Henrietta	
Marryott	Emmelina	
Metzger	Ralph R.	
Muthersbough	Mary E.	
Marokese	Basilio	8 Oct
Mc Gliusey	Daniel	
Morris	Ella A.	
Mc Gee	Henry	
Machennan	Annabelle	
Mangan	Charles	
Masterson	Mary E.	
Meyer	Susane	
Maurer	Ida	
Mulligan	James	
Mazlom	Habib	
Mac Pherem	Herbert	
Miller	Frank	
Marinelli	Angello	
Martin	Frank A.	
Mc Closkey	Mackey E.	
Martin	Edward T.	
Mc Call	Floyd H.	
Marr	Charles	
Maloney	William	
Mc Donald	James B.	
Mc Quinis	Mary A.	
Mc Manus	Margaret A.	
Morgan	Anna M.	
Male	Henry W.	
Mc Gill	Jennie	
Minec	Jeannette	
Meloney	Mable R.	
McGalin	Mary J.	
Marotta	Margaret	
Marous	Rosalie L.	
Man	Beatrice B.	
Mac Roward	Anna	
Monroe	Clayton	
Martin	Alfred C.	
Mitchell	William A.	
Miller	Hannah J.	
Mc Gowan	May L.	
Mason	Jack F.	
Mc Coy	Hazel V.	8 Nov
Mc Kevitt	Frank P.	
Marron	Joseph P.	
Mathis	Susanna K.	
Mc Coy	Lawrence	
Mayer	Eleanor	
Morse	Annie E.	
Megill	Gertrude	8 Dec
Matthews	Agnes	
Murphy	Ethel	
Maguire	Grace L.	
Morelli	Vincent	
Meade	Victoria	
Madara	Henry	
Mather	Louis M.	
Mc Carty	Daniel	
Mc Donald	Thomas F.	
Morey	Alma	
Morstadt	Jennie P.	
Mc Cullough	Gerald F.D.	
Mc Coy	Virginia P.	
Mc Hay	William C.	
Mc Cutcheon	Helen N.	
Morgan	Mary E.	9 Jan
Morgan	James	
Miller	Robert	
Morris	Franklyn A.	
Morrissey	James	
Morton	Robert T.	
Mc Devitt	Harriet J.	
Mathis	Marie W.	
Machman	Adolph	
Mc Gevor	Thomas	

INDEX OF DEATHS IN NEW JERSEY

1916-19 Atlantic City.

SURNAME	CHRISTIAN NAME		DATE
Mc Guinn	David C.	9	Feb.
Marotta	Robert		
Mundy	Bridget C.		
Mc Carty	Hortense M.F.		
Margerum	Harry		
Mc Govern	Margaret		
Myers	Henry H.		
Mc Clelland	Margaret		
McCall	Francis M.	9	Mar
Marcus	Simeon		
Miller	Sarah C.		
Mc Gee	Mary I.		
Marvel	Lulu H.		
Meyers	George		
Murphy	Augustus T.		
Mallon	Sarah V.		
Mullica	Bertha R.	9	Apr
Macabee	Mahalia		
Mitchell	Caroline H.		
Mazzone	Grazia	9	May
Mazzone	Carmela		
Marshall	William E.		
Markus	Bashe		
Mc Coy	Elizabeth M.		
Miller	Andrew		
Mc Gaffney	Charles		
Murphy	Charles T.	9	June
Md Dowell	Edward		
Mc Intire	Lettie F.		
Meyer	Lillian C.		
Major	Benjamin		
Mathis	Sarah E.		
Mac Farland	Alfred H.	9	July
Maxwell	Melvin		
Moutran	Joseph A.		
Mack	Margaret		
Mills	Merion I.	9	Aug
Mitchell	Infant		
Mc Donald	Alberta		
Mc Mullin	Lucy		
Mayer	Abraham		
Mc Collum	Lydia E.		
Megroz	Blanche E.		
Mason	Elijah H.		
Mc Kenna	Richard		
Milner	Sallie	9	Sept
Ming	Lueng G.		
Mitchell	Charles		
Mc Kenna	Alexander		
Mc Shane	Elizabeth		
Moore	Ellen L.		
Mc Gowen	Robert		
Mathews	Charles W.		
Morris	Rosie	9	Oct
Mc Gowan	Charles		
Mc Cawley	Mary T.		
Miller	Elizabeth		
McGovern	Edward	9	Nov
Mathis	Samuel K.		
Mc Langhlin	James		
Malone	James J.	9	Dec
Miller	Baby		
Montier	Anna M.		
Mordoff	Florance		
Malone	Jane		
Morris	Wilfred		
Mc Connell	Jennie		
Martinese	Mary		

SURNAME	CHRISTIAN NAME		DATE
Nusome	Martha	6	Jan
Norman	Harry C.	6	Mar
Nickens	Robert	6	Apr
Neveling	Rosalie	6	June
Nelson	Celia	6	Nov
North	Cora E.	6	Dec
Nolan	Margaret A.	7	Jan
North	William F.		
Nolte	Ernest H.		
Newton	Henry	7	Apr
Neuberger	Morris	7	July
Nusbaum	Bella	7	Sept
Nelson	Charles H.		
Nicholson	Mary		
Nany	Aaron	7	Dec
Nelan	Adaline		
Nelson	Mamie	8	Feb
Nuneviller	Annie M.		
Nassano	Angelo	8	May
Nelson	Lucile	8	Oct
Nelling	William		
Nutt	Mary F.		
Nicholson	Christopher		
Neville	Joseph A.		
Nicholson	Deborah		
Nicholson	Melvin		
Nicholson	Martha J.		
Neuman	Minnie C.	8	No
Niles	Charles M.	9	Ja
Newmark	Mac	9	Fe
Newton	George F.	9	Mar
Naylor	Josephine	9	Apr
Newton	Eallain	9	May
Nejberg	Simon	9	July
Nigro	Filomena	9	Oct
O'Neill	James	6	Feb
Oglerton	William	7	Jan
Ordeman	Elizabeth C.	7	Mar
Ordeman	Margaret M.		
O'Neill	Robert B.		
O'Crain	William	7	May
Owens	Frances	7	Ju
Overton	Baby	7	O
O'Hara	Katharine		

INDEX OF DEATHS IN NEW JERSEY

Atlantic City 1916-19

SURNAME	CHRISTIAN NAME		DATE
Owens	Dennis	7	Dec
Overbee	William R.	8	Mar
Olson	August	8	Apr
Orth	Elizabeth L.	8	July
O'Connell	Mary	8	Oct
Oliver	Lulu	8	Nov
Oppenheim	Carrie		
Orlando	Augustina	8	Dec
O'Neill	Catherine		
Oakley	Ernest S.	9	Feb
O'Neill	Ann J.	9	Mar
O'Hara	Patrick H.		
Osborn	Samuel C.	9	Apr
O'Neill	Mary J.		
Osborne	Rebecca J.	9	May
Ottino	Mary B.		
O'Brien	James L.	9	June
O'Donnell	Elizabeth	9	Sept
O'Keefe	Joseph	9	Oct
Plunket	James	5	Jan
Passman	Elizabeth E.		
Pierce	Katharine F.		
Parsells	Anna M.	5	Feb
Potter	Maria		
Pfilzmayer	William		
[illegible]hare	Laura M.		
Petroni	Katie		
Petroni	Tony		
Powell	Walter	6	Mar
Peters	Seligs C.J.		
Powell	Marie C.		
Poth	Helene M.	6	Apr
Parker	Nathan	6	May
Pearsall	Meta T.		
Piersol	Isabel D.		
Perry	James		
Payne	Joseph		
Phillips	Emma B.	5	June
Parker	Martha J.		
Palmer	Sylvester R.		
Pinkett	Margaret I.		
Pittinos	Anna	5	Aug
Peas	Charity H.	5	Sept
Peters	George A.		
Payne	Fannie		
Patrick	Robert		
[illegible]osch	Andreas	6	Nov
[illegible]hl	Regina		
[illegible]ice	Frank		
[illegible]esdale	Pauline		

SURNAME	CHRISTIAN NAME		DATE
Pride	Mezeppa	6	Dec.
Pallotino	Caroline		
Palmer	Isaac		
Phillips	Baty	7	Feb
Pomroy	Adelaide H.		
Parkan	June	7	Mar
Penney	John H.	7	Apr
Peddle	George R.		
Price	Ada M.		
Perry	Susie	7	May
Perrier	Jennie		
Parsell	Joe		
Pettit	Edward G.		
Pender	George J.		
Patton	Thomas L.		
Paul	Nettie F.	7	July
Pollard	Lizzie		
Pfrommer	Charles W.	7	Aug
Pascarella	Clara C.	7	Sept
Porter	Laura M.		
Parker	Jabes W.	7	Oct
Patterson	Lucinda	7	Nov
Pope	George P.		
Pinchon	Victorine D.		
Pettus	George	7	Dec
Powell	Ann T.		
Postles	Grantley P.	8	Jan
Pinchon	Henri J.		
Payne	Sylvester C.	8	Feb
Pinkett	Ross		
Patterson	Anna E.	8	Mar
Powers	Caroline	8	Apr
Page	Rebecca J.		
Parkhouse	Elizabeth M.		
Price	Blanche C.	8	May
Parola	Anna		
Prickitt	Bessie L.		
Pierce	Ellen C.	8	June
Peterson	Eliza		
Palekoff	Sarah	8	July
Paxton	Julia S.		
Pesce	Pasquale		
Pollard	Alex	8	Sept
Painter	Mary O.		
Parker	James J.	8	Oct
Potter	Shelby B.		
Powell	George H.		
Pitt	Samuel M.		
Pietrete	Minciato		
Pastore	Aniello		
Prench	Nick		
Pledge	Joseph		
Pighoghi	Daniel		
Prophet	Mattie W.S.		
Parker	Linda M.		
Perfette	Jennie		
Pastore	Leontina		
Perriconi	Angelina		
Powell	Florence D.		
Patterson	Mary		

INDEX OF DEATHS IN NEW JERSEY

1916-19 Atlantic City.

SURNAME	CHRISTIAN NAME		DATE
Pedrick	Charlotte M.	8	Oct
Portale	Rosa		
Pinteinolli	Domenico		
Pedrick	Frances E.		
Parks	Louisa	8	Nov
Pascarelli	Mary J.		
Passarella	Amelia		
Pugh	Mary		
Patermo	Luigi		
Prickett	Elma F.	8	Dec
Poyar	John		
Pilla	Michial		
Poyas	John, Jr.		
Pratt	Joseph		
Potler	Bessie		
Pincus	Samuel		
Primrose	Eugene		
Polk	Alexander	9	Jan
Peebles	Andrew		
Polgary	Geza		
Purnell	David		
Powers	Michael		
Proctor	Sophia	9	Feb
Peterson	Lawrence L.	9	Mar
Price	Elsie M.		
Payson	Baby		
Poole	Addie C.		
Powell	Gwenllian		
Phillips	Grace F.	9	Apr
Parrotte	Elenora		
Pinkett	Cecil		
Peterkin	John		
Parker	Jed		
Price	Harold	9	May
Perry	Alfred		
Pedrick	Charlotte		
Perskie	Minnie	9	June
Parsons	Jacs C.W.		
Peart	William S.		
Parker	Daisey	9	July
Powell	Joseph		
Pugh	Rebecca		
Pozzi	Thriessa		
Plunkett	Henry	9	Aug
Potts	Perry F.		
Pilgrim	Leon		
Potts	Mamie A.		
Phillips	Allen J.	9	Sept
Peck	Clarence	9	Oct
Phillips	Effie		
Pritchett	Jennie	9	Nov
Philips	Mary		
Panarelli	Carmill		
Pullen	Whilimena J.		
Pans	Henderson A.	9	Dec

SURNAME	CHRISTIAN NAME		DATE
Quinn	Mary L.	6	Jan
Queremba	Joseph		
Quinlan	Thomas J.	8	Jan
Queen	Alben	8	Apr
Quinn	Bridget	8	May
Queen	John	8	Oct
Quinn	Michael		
Queenan	Henry		
Quinn	Susan	8	Nov
Robison	Mary E.	6	Jan
Roberts	Ellen V.		
Rosenthal	Rose H.		
Richardson	Rebecca		
Rushbridge	John L.	6	Feb
Roberts	Isaac		
Hace	Joseph		
Reiley	Richard V.	5	Mar
Russell	Rebecca		
Rumbold	Ellen S.		
Roberts	Eloise		
Reeves	John B.		
Rodgers	Carolina	6	Apr
Ritchie	Thomas J.		
Reese	Alexander	5	May
Rosenbaum	Henry		
Richardson	Sarah E.	5	June
Rominger	George A.	5	July
Reid	Eliza C.		
Rumpf	Frederick	6	Aug
Runner	Elvira		
Reigle	John I.		
Ryals	Samuel, Jr.		
Roberts	Edward		
Riley	Florence M.		
Rhubart	Sarah	6	Sept
Rice	Arthur		
Reeves	William A.		
Robinson	Ella		
Ruley	Marshall		
Risley	Mabel J.		
Rossi	Seraphino		
Rokenbaugh	John	6	Oct
Rose	Zepheniah V.		
Robinson	Mable		
Richardson	Alice B.	6	Nov
Rodgers	Margaret	6	Nov
Rose	Daniel P.		
Richardson	Lottie	6	Dec
Randell	Mattie	7	Jan
Rich	Mets		
Rose	Aurella B.		
Raliegh	Walter		
Ryan	M. Rita	7	Feb

INDEX OF DEATHS IN NEW JERSEY

Atlantic City 1916-19

SURNAME	CHRISTIAN NAME		DATE
Rice	Charles C.	7	Mar
Renn	Alice		
Rabbitt	Mary	7	Apr
Richmond	Anna T.		
Refsnider	George		
Rutter	Charles L.		
Ross	Florence		
Reeves	Monroe K.	7	May
Robinson	Hiram J.		
Rothschild	Caroline D.		
Richmond	Jessie B.	7	June
Russo	Nicoletto		
Roetz	Frank		
Rosenberg	Salee		
Reitter	Charles J.	7	July
Richman	James J.		
Rice	Alexander	7	Aug
Robinson	Annie		
Roach	James		
Rainey	Henry S.	7	Sept
Ridey	Frank		
Ridenour	Anna S.	7	Oct
Roberts	Sarah L.	7	Nov
Riley	Seth W.		
Roth	Amanda		
Redding	William		
Richardson	Minerva	7	Dec
Root	Alto B.	8	Jan
Roberts	Thomas	8	Feb
Reeves	Frank A.	8	Mar
Reck	Theodore		
Randolph	Maud		
Reibscheid	Mathias		
Richardson	Mary	8	Apr
Harlan	William		
Russell	William F.		
Rutherford	John	8	May
Russell	Lillian		
Ross	Sadie	8	June
Randolph	Mabel		
Robinson	Emma N.	8	July
Ross	Morris		
Roberts	Carrie		
Roberts	Lucinda		
Robinson	Edna M.		
Rhineberg	Solomon		
Regan	Sarah C.		
Reed	Maggie	8	Aug
Ringgold	Felix		
Robinson	James J.	8	Sept
Rick	Frederick		
Robinson	Elizabeth		
Rosen	Morris	8	Oct
Riccardo	Charles		
Rossi	Joseph		
Reed	Richard		
Ryan	Thomas		
Robbins	Martha K.		
Rodobeuka	William		
Russo	Thomas		

SURNAME	CHRISTIAN NAME		DATE
Reigel	John E.	8	Oct
Reed	Dora M.		
Romano	Paulina		
Rigersall	Josephine		
Roach	Josephine		
Ragan	R. Marie		
Rossman	Mary H.		
Rosso	Colona		
Richards	Henry	8	Nov
Reed	Alvin C.		
Rupley	John P.		
Rosell	Olive C.		
Ross	Sarah M.		
Richards	Mary		
Rainbow	Winter S.	8	Dec
Rush	Mabel		
Rankin	Luella L.		
Rolfing	Carrie		
Reed	Eugene L.		
Ruppenthal	Addie		
Retibach	Ellen M.		
Rahmge	Ruth L.		
Rucker	Richard R.		
Rose	Mary C.	9	Jan
Ransom	Peter L.		
Robinson	Anna		
Robinson	Ethel M.		
Roberts	Loretta H.		
Riley	Uriah		
Raggio	Alvera J.		
Robinson	Amanda		
Roach	Mary A.		
Richardson	Bertha	9	Feb
Robinson	Alfred		
Rose	Sophia		
Ramsey	Catherine		
Ritson	Earl P.	9	Mar
Rose	Maier		
Riley	Leah		
Reber	Rose		
Romero	Ivan	9	Apr
Rutter	Hannah		
Riston	Henritta		
Robinson	Baby	9	May
Rosenberg	Sallie		
Robinson	Clara R.	9	June
Rucker	Bernece A.		
Russell	Claude R.	9	July
Ross	Louise W.	9	Aug
Rosby	Perry		
Riley	Elizabeth B.		
Roy	John B. E.	9	Sept
Reed	(Unnamed)		
Renninger	Jennie J.		
Richstein	David		
Ruth	Harriet		
Ruopp	John M.	9	Oct
Riley	Walter A.		
Ricci	Maggie		
Rice	Ellen B.	9	Nov
Rodgers	Delia		
Rowland	Mary G.	9	Dec

INDEX OF DEATHS IN NEW JERSEY

1916-19 Atlantic City.

SURNAME	CHRISTIAN NAME		DATE
Sullivan	Catharine	6	Jan
Sickler	Patience		
Sheeran	Mary		
Silvey	Adlia		
Smith	Sophie		
Schrepper	Alice E.		
Stringfellow	Charles		
Slimm	Waltin G.		
Stanger	Ralph A.		
Seckel	Dora		
Sipple	William H.		
Stanford	Richard E.		
Shanklin	Nathan	6	Feb
Smith	Henrietta		
Slocum	George		
Stobbe	William R.	6	Mar
Shearn	John R.		
Sidway	Francis W.		
Schwamb	Frederic		
Sutton	Charles		
Shute	Thomas H.		
Smith	George		
Singleton	Edith A.		
Smith	Mary E.	6	Apr
Suett	Vinne M.		
Smith	Sarah A.		
Smith	Isabella		
Stutzman	Adaline C.		
Spikes	Oscar		
Sawyer	Thelma J.		
Shumway	Asahel A.	6	May
Saunders	Alexander		
Singley	Winfield S.		
Strickland	Mary S.		
Sparks	W. John		
Shourds	Etta R.	6	June
Steuber	John C.		
Sutton	Mary E.		
Stetzer	William N.		
Shumway	Fannie M.	6	July
Steele	Cathrine A.		
Sharp	Annie		
Somers	James A.		
Seffarlen	Laura A.		
Sanford	May		
Sullivan	Eugene J.		
Stanton	Bemier L.		
Smith	Julia A.	6	Aug
Stiles	Martin D.		
Schroeder	Margaret B.		
Sorden	Jesse		
Steinauer	Margaretta C.		
Stebbins	Oliver		
Somers	Bertram H.	6	Sept
Smith	William H.		
Snyder	Sallena		
Stackhouse	Samuel W.		
Smith	James		
Smith	William H.		
Silverstein	Fannie B.		
Stynan	Charles A.		
Simms	Joseph		
Stein	Harry		
Scott	Lottie		
Stewart	Josephine J.		
Schick	Max		
Stanley	Baby	6	Nov.
Swett	George W.		
Sprogle	John L.		
Schlecht	Annie		
Smith	Florence		
Smith	Mary		
	James L.		

SURNAME	CHRISTIAN NAME		DATE
Saunders	William	6	Nov.
Sterr	Margaret E.	6	Dec
Stebbins	Baby		
Stebbins	Baby		
Stebbens	Baby		
Small	Sabina		
Scull	Abigail D.		
Steelman	Marietta		
Smith	Mary		
Stamfield	Ruth		
Smith	Lizzie R.	7	Jan
Sticker	Elizabeth		
Smith	Agnes		
Strong	Louis J.		
Snyder	Sara L.		
Simpson	James		
Sawyer	Lidie		
Shertel	Milton S.	7	Feb
Stafford	William H.		
Smith	Joshua S.		
Smith	Annie P.		
Smith	Daniel	7	Ma
Spanogle	Emily		
Smith	Lavenia		
Smith	Vivian M.		
Smith	Clara		
See	Adelia A.		
Steel	Anna B.		
Smith	Henry A. Jr.	7	Ap
Smothers	Maggie		
Springer	Martha K.		
Snyderman	Isaac	7	May
Scott	Bettie		
Smith	Edith W.		
Schick	Conrad A.		
Sternberger	Solomon B.		
Shimp	Charles A.		
Steck	William C.		
Stein	Henry	7	June
Smith	Walter		
Stockton	Mary C.		
Sparback	Frances	7	July
Sempler	Pauline M.		
Singletary	Georgia		
Somers	May G.	7	Aug
Smith	Mary C.		
Smith	Harper B.		
Samuels	Hester A.		
Santis	David		
Smith	Eliza M.		
Shockley	Baby	7	Sept
Salmon	Blanche L.		
Secatore	Antonia		
Schlafer	Hiriam		
Somers	Sarah A.		
Strickland	Margaret E.		
Silber	Annie		
Silvernale	Caroline		
Stevens	William H.	7	Oct
Sutton	Annie		
Siwerd	Georgeanna		
Steelman	Harrison	7	Nov
Savage	William		
Steelman	Carrie R.	7	Dec
Seegers	Max W.		
Sotile	Annie		
Smith	Melvina		
Springs	Catharine		

INDEX OF DEATHS IN NEW JERSEY

Atlantic City 1916-19

SURNAME	CHRISTIAN NAME		DATE
Bligo	George D.	7	Dec
Schloring	Charles		
Sexton	Thomas B.		
Schoenberg	Thelma L.	8	Jan
Sampson	Isaac		
Smith	Horace J.		
Schmelzkopf	Lillian		
Schellenger	Harry F.		
Small	Cordelia		
Stamkowitch	Anna		
Sindoni	Antonio	8	Feb
Somers	Roxanna		
Suydam	Myra		
Schofield	Helen D.	8	Mar
Sidey	Thomas		
Simms	John		
Strumwasser	Yettie		
Small	Rosetta		
Slimmen	Margaret H.		
Smith	Elizabeth E.		
Schafer	John B.		
Scarr	Walter E.	8	Apr
Sweeney	Laura B.		
Smith	Celia		
Scott	Miriam E.		
Suder	Benjamin F.	8	May
Satchell	Sallie E.		
Shannon	William J.		
Schmerts	Edward A.		
Salmon	Frank L.		
Steelman	Sarah A.		
Sturgeon	Mary J.		
Stephany	Louise		
Smith	Edward A.	8	June
Sheetz	Hannah		
Smallwood	Lydia		
Steel	Elizabeth E.		
Shore	Elenor	8	July
Smith	Mary		
Slaughter	Mary A.		
Stuber	Charles		
Stevenson	Emma		
Sterling	William N.		
Super	Alice M.	8	Aug
Somers	Mary A.		
Sniffen	Lewis R.	8	Sept
Spagnulo	John		
Soullin	Alice		
Speidel	Chas. M.		
Stewart	John		
Sinagria	Samuel	8	Oct
Studebaker	Melvernder		
Somers	Mary A.		
Snipers	Manny		
Simpson	Jessie D.		
Spratt	Florence		
Sleveking	Sophie		
Salsbury	Jennie		
Steen	John		
Simone	Nicholas		
Smith	Florence		
Smith	Mary L.		
Sallatti	Emma		
Sidway	William W.		
Slultz	Sarah E.		
Somers	Harriet A.		
Seidell	Edward		
Stofsky	Sadie		
Seltzer	Gertrude F.		
Selesnick	Minnie		
Stephenson	Fay R.		
Silverman	Minnie		

SURNAME	CHRISTIAN NAME		DATE
Spear	Thomas G.	8	Oct
Schamberg	Henry		
Stebbins	Olive N.	8	Nov
Staffer	Emma		
Schwarts	Elizabeth		
Schmidt	Louis		
Schults	Bertha M.		
Stout	Elizabeth		
Saunders	Emma J.		
Smith	Thelma		
Somers	Richard B.		
Stokes	Edward	8	Dec
Schlueter	Elizabeth		
Slick	Harry		
Saunders	Charles		
Sieber	Bernard		
Scanlan	T. Arron		
Smith	Rose M.		
Silence	Anna D.		
Steelman	Margueritte		
Slavin	John		
Sinsheimer	Leontine		
Stickney	Laura V.		
Smallwood	Thomas W.	9	Jan
Smith	Thomas R.		
Southeimer	Amelia		
Snover	Anna		
Somers	Boardman R.		
Smith	Baby	9	Feb
Smith	Robert		
Steelman	Thelma M.		
Sturm	Josephine		
Steelman	Alice S.		
Strassa	John		
Stahl	Baby	9	Mar
Smith	Washington		
Sullivan	Virginia M.		
Smith	Thomas H.		
Scott	Mary		
Southwick	James L.		
Stockton	Mary M.		
Smith	Catherine K.W.		
Schneider	Louis H.		
Swanson	Edward	9	Apr
St. Clair	James		
Scott	Clarence		
Smith	Henry W.		
Swain	Edwin		
Singer	Mary	9	May
Small	Katherine		
Sleeper	Ella M.		
Snowball	James W.		
Sternfeld	Abraham		
Smith	Claribel H.		
Shirk	Evelyn	9	June
Stafford	Maurice C.		
Sandford	Sarah C.		
Sternberger	Simon		
Savage	Irene A.		
Strouse	Minnie		
Shriel	Mary		
Steinhart	Rose		
Schall	Albert	9	July
Skeen	Carrie J.		
Stout	Ella V.		
Schmidt	Lillie A.		
Schwarz	Isaac A.	9	Aug
Smith	Leon	9	Sep
Stevens	William		
Strickland	James		
[illegible]	Mary J.		

INDEX OF DEATHS IN NEW JERSEY

1916-19 Atlantic City.

SURNAME	CHRISTIAN NAME		DATE
Spence	Maggie A.	9	Sept
Sloan	Samuel		
Smallwood	Ethel J.	9	Oct
Snyder	Edward		
Scharbach	Mary		
Simpson	Harold	9	Nov
Seligien	Setrag		
Sickels	Helen		
Scott	Julia F.	9	Dec
Scull	Robert S.		
Smothers	Emma E.		
Scull	Wilbur A.		
Sayre	Richard W.		
Smith	George L.		
Sauterline	Martie V.		
Scattergood	John K.		
Thomson	Laura L.	6	Jan
Turner	Carlton G.		
Turner	Walter F.		
Tyler	Daniel A.		
Thorne	Ella W.	6	Feb
Tietjen	Harry E. Jr		
Thompson	William		
Thompson-	Andrew C.		
Thompson	Knut		
Turner	Cornelius	6	Mar
Turner	John		
Tyree	Geraldine		
Taylor	John W.	6	Apr
Tyler	Gertrude		
Thomas	Sarah		
Thornton	Edlina V.		
Towhey	Annie K.	6	May
Taylor	Jerome	6	July
Turner	Frances M.		
Tyler	James E.	6	Sept
Thompson	Mary J.	6	Nov
Treen	Elizabeth E.		
Tryce	Julius		
Thomas	Sibilla A.		
Toki	T.	6	Dec
Turner	Mary T.	7	Jan
Tasker	Dora	7	Feb
Tunstall	Lizzie		
Tully	William P.		
Taylor	Olivia		
Tyler	Harry A.	7	Mar
Terry	Eleanor M.		
Twining	Annie	7	Apr
Thompson	Arthur		
Taylor	Florence	7	June
Taylor	Anne K.		
Tbtensnyher	Isador	7	Aug
Toomey	Dorothea O.		

SURNAME	CHRISTIAN NAME		DATE
Thomas	Joseph	9	Sept
Turner	Harry H.Jr		
Tull	Robert P.	7	Dec
Turpin	Laura E.		
Tyler	Leon G.		
Tyler	Thomas, Jr.	8	Jan
Tilson	Mary		
Treen	Harry G.		
Taylor	John M.		
Totoro	Lewis		
Taylor	William S.		
Thomas	John		
Thomas	Mary	8	Mar
Tobias	Morris		
Turner	Jennie H.		
Trayer	Mary E.		
Thomas	Samuel	8	Apr
Thomas	Evelyn N.		
Tomlin	Ellsworth S.	8	May
Truax	Charles L.		
Thomas	Oliver	8	June
Truitt	Clarence T.	8	July
Thomas	Mary W.		
Tompkins	Armetta L.		
Testman	Olivia E.		
Tobas	Mildred	8	Aug
Taylor	Daisy		
Tucker	George W.		
Thompson	Helen M.	8	Sept
Treadwell	Allen A.		
Thatch	William T.	8	Oct
Togel	Laura		
Taylor	William L.		
Titta	Diego		
Taggart	William		
Tiberini	Rosina		
Turnel	Annie D.		
Tibberine	Emma		
Turner	Robert	8	Nov
Thompson	Andrew		
Taylor	Sarah C.		
Turner	Millie		
Toner	Benjamin	8	Dec
Teehan	Jennie A.		
Tallman	Marie		
Tully	Evelyn		
Taylor	Christopher		
Truint	Mabel A.	9	Jan
Tucker	Matilda		
Tripician	Josephine		
Treen	William		
Thomas	John H.	9	Feb
Taylor	Mark W.		
Tonkins	Sarah L.		
Temoyan	John M.		
Tankard	Emma S.	9	Mar
Turner	Hannah A.		
Thomas	Bettie	9	Apr
Tyler	John		
Theobold	Christian		
Thompson	Martha		
Taylor	Hester A.	9	May

INDEX OF DEATHS IN NEW JERSEY

Atlantic City 1916-19

SURNAME	CHRISTIAN NAME		DATE
Trusdale	John S.	9	May
Tildon	Hugh C.		
Toner	Bertha		
Talley	Samuel H.		
Thomas	William	9	June
Taylor	William M.		
Thornhill	Mary C.		
Thompson	Walter H.	9	July
Torov	Albert	9	Aug
Threatt	William		
Terrell	George		
Thomas	Joseph H.		
Trefz	Sarah		
Twist	Mildred	9	Sept
Toogood	Annie		
Toppen	Helen E.		
Thompson	Robert J.		
Taylor	Mildred	9	Oct.
Thompson	Lizzie B.		
Tappheiner	Joseph P.		
Temple	William E.		
Taylor	Robert	9	Nov
Turner	Robert	9	Dec
Turrell	Mary F.		
Taylor	Beryle A.		
Thoms	Harriette M.		
Unknown	Child	6	Feb.
Upshur	Frank	6	Nov
Ulmer	Howard, Sr.	7	Mar
Unknown	Colored man	7	Aug
Ubleman	Ruth C.	7	Sept
Unknown	Baby	7	Oct
Unknown	Man	7	Dec
Uron	Jeanette B.	8	Jan
Updyke	Robert F.	9	Mar
Unknown	Male Infant	9	July
Unknown	Male Child	9	Aug
Unknown	Colored Woman		
Upshur	Hattie C.	9	Nov
Voelmle	Bertram H.	6	Jan
Vitten	Baby		
Vanaman	Emily P.	6	July
Van Sant	Catherine T.	6	Nov
Von Shal	John	6	Dec
Vermilya	Marie	7	Feb
Valentine	Learh	7	May
Valentine	Elizabeth		
Vennell	Anna E.	7	July
Van Pelt	Joseph K.T.	7	Aug
Venerable	Mary	7	Nov
Vandegrift	Mary	7	Dec
Vaniman	Harry R.	8	July
Vigae	Francesa	8	Aug
Vigue	Johanna V.		
Virden	Sadie C.		
Vouglin	Walter C.Jr	8	Oct
Valerio	Sabatine		
Van Errell	Josephine		
Veltser	Morris		
Vanderslice	Pauline		
Vender	Jennie		
Valona	Jennie		
Vinnedge	Kate J.	8	Nov
Vance	Alexander A.	8	Dec
Van Horn	Mary K.		
Vennarino	Marino		
Vanhagan	Earnestine		
Vanhagan	Lofanza		
Van Voast	Marie	9	Jan
Vanucci	Frank		
Virden	James J.	9	Feb
Vaughn	Susan M.	9	Apr
Van Kirk	William H.	9	June
Weeks	Baby	6	Jan
Weatherby	John		
Wilson	Margaret		
Ward	Vargil		
Worrell	Hester A.		
Weidman	Carrie		
Watson	Belle		
Williams	George E.	6	Feb
Wertz	Frank		
Williams	Flora	6	Mar
Williams	Thomas P.	6	Apr
Whitehead	William J.G.		
Wilkins	Rachel		
Ware	Reginald F.		
White	Quinne		
Williams	Eleanor	6	May
Wells	Caroline		
Ward	Willis		
Washington	Robert		
Wilson	Felix		
Waters	Lillian M.		
Willis	Anna		

INDEX OF DEATHS IN NEW JERSEY

1916-19 Atlantic City.

SURNAME	CHRISTIAN NAME		DATE
Wolcoff	Sam	6	June
Wright	Charles E.		
Wagner	Eliza	6	July
Wilson	Hannah		
Witter	Martha E.		
Walters	William F.	6	Aug
Wright	Helen J.		
Weeks	Elmer	6	Sept
Wynne	Julia F.		
Williams	Henry		
Wilson	John H.		
Wright	Mary L.		
Watson	Minnie E.		
Winokur	Morris		
Wesler	Joseph		
Wurflein	Margaret	6	Nov
Warren	William A.		
Waters	Mary E.		
Waller	Fritz		
Washington	William H.		
Wallazz	Julian C. Jr.		
Woody	Elizabeth		
White	Martin		
Weer	Charles M.		
Wilson	John T.		
Weaver	Charlie		
Wilson	Samuel		
Wilson	Gerald	6	Dec
Wright	Susie		
Wahl	Martha F.		
Wagner	Theodore C.		
Williams	Walter		
White	Mary		
Welding	Anna	7	Jan
Wade	Minnie		
Warren	Ludela		
Williams	Joseph T.		
Wasson	Rebecca		
Whippey	Charles C.		
Wolferman	Solomon		
Waters	Elizabeth		
Wright	Edwin L.		
Wallace	Eloise H.		
Wright	Howard A.		
Waggett	Ralph S.	7	Feb
Wilkinson	Annie		
Williams	Lucy A.		
Williams	John		
Washington	William		
Wilson	Henrietta		
Weaver	Douglas E.	7	Mar
Whitehouse	Preston		
Weeks	James B.		
Whitely	Pelsey		
Washington	Robert		
Webb	Thelma		
Wilson	B. Regina	7	Apr
Woodworth	Herbert C.		
Williams	Thomas		
Whitaker	Jesse		
Ware	Howard D.	7	May
Wood	James R.		
Washington	Robert		
Williamson	Elizabeth		
Williams	Ida M.		
Whitney	Frederick A.		
Willits	Baby	7	June
Wells	Lucy		
Washington	William T.		
Wilson	George W.		

SURNAME	CHRISTIAN NAME		DATE
White	William	7	July
Weeks	George C.		
Woody	Louise W.		
Wright	Walter		
Wicks	Mary C.		
Ward	Joseph	7	Aug
Wilson	Anna B.		
Wian	Lawrence		
Whitaker	Pauline	7	Sept
White	Phoebe D.		
Ward	Annie		
Wolfe	Jack H. Jr.		
Waters	John		
Willefsky	Amelia		
Weisgerber	Virginia	7	Oct
Walls	Edith L.		
Washington	William		
Williams	David		
Wynder	Jenna R.		
Wian	Harry T.	7	Nov
Webb	Annie P.		
Whittaker	Albert W.	7	Dec
Willits	Elizabeth G.		
Ward	Robert C.		
Waters	Joseph B.		
Wayrich	Alexander	8	Jan
Woodrow	Charles P.S.		
Wilson	Sarah		
Wilkins	Caleb		
Wilson	Charles B.Jr		
Willhauser	Bertha	8	Feb
Wood	John T.		
Wilson	Joseph W.		
West	Anna	8	Mar
Watson	Mary E.	8	Apr
Woodruff	Thomas G.		
Watt	George B.		
Wise	George E.	8	May
Wright	Earl		
Walker	Joseph A.		
Williams	William H.		
Woody	John G.		
Walton	Jennie D.		
Williams	Hiram	8	June
Wisham	Sarah M.		
Woods	Rosanna		
Washington	Bessie S.		
Wilson	Harriet L.		
Weaver	Milton	8	July
Walton	James A.		
Wright	Christiana		
Wiley	Joseph		
Williams	Henry		
Williams	Josephine E.	8	Aug
Wickersham	Elizabeth A.		
Whalen	Catherine		
Wetmore	Katharine B.		
Weekey	Harry	8	Sept
Whalen	John E.		
Weinstein	Isaac		
Wilson	Mabel	8	Oct
Watson	Edward E.		
Williams	Louis M.		
White	John H.		
Wainwright	DAvid B.		
Waters	John		

INDEX OF DEATHS IN NEW JERSEY

Atlantic City 1916-19

SURNAME	CHRISTIAN NAME	DATE
Wall	Nicholas 8	Oct
Williams	Anna	
Walsh	Ralph B.	
Williams	David	
Wilson	Charles B.	
Walton	Robert H.	
Wirbinsky	Joseph	
Wan	Howard E.	
Woodrow	Annie	
Wilmer	Margaret E.	
Winkelstein	Max	
Wallace	Robert	
Whitaker	Lorinda	
Wolfson	Bessie A. 8	Nov
Weiner	Bella	
Wilson	Walter B.	
Willits	Mary A. C.	
Wagner	Lewis	
White	Mary V.	
Weintroub	Sofia 8	Dec
Williams	Edward	
Wilson	Mary	
Woodyard	Jay	
Wallace	John	
Wellhafer	Marie L. 9	Jan
Warrington	Richard C.	
Weaver	Benjamin M.	
Williams	Allura M.	
Walker	Lillian A.	
Washington	Richard S. 9	Feb
Wirts	Mildred I.	
Wilson	Francis 9	Mar
Williams	Annie	
Wise	Susan	
Wetmore	William B.	
William	Nellie	
Wolfson	Celia	
Weil	Isabella	
Wilson	Guy D.	
Wilbraham	Sarah F. G. 9	Apr
Winchester	Harry	
Wilson	Susanna R.	
Woerner	Catherine C.	
Weiss	Isador 9	May
Weaver	George	
Williams	Frederick A.	
Watts	Beatrice D. 9	June
Waters	Archie	
Wheeton	Charles	
Wason	John W.	
Wilderson	Walter E. 9	July
Woodard	Martha	
Williams	Elizabeth	
Washington	Wilhelmina	
Williams	Helen E.F.	
Weinstein	Edith	
Wertz	George T. 9	Aug
Welsh	John P.	
Williams	Matilda C. 9	Sept
Wood	Sara J.	
Wright	Mildred N.	
Wetherill	Rebbecca L.	
Wiley	James S.	
Williams	Harry J. 9	Oct
Whelan	James J.	
Wicks	Cordelia E. 9	Nov.
Wahl	Mary	
Wicks	John J.	
Waldron	Mary J.	

SURNAME	CHRISTIAN NAME	DATE
Wright	Mattie 9	Dec
Washington	Joel	
Watkins	Lelia	
Whitty	Bridget E.	
Young	David 6	Apr
Young	Mary A. 6	July
Yeagley	Marion 6	Nov
Yunge	Eugenia E. 6	Dec
Young	John G.	
Young	Edward B. 7	Mar
Young	Margaret A. 7	May
Yetman	Dorothy 7	Oct
Yates	Jesse	
Yates	E. W. 7	Dec
Yates	Blanche R. 8	Jan
Young	Hannah B.	
Yost	Harrold R. 8	Apr
Young	Helena 8	Oct
Youot	Annie L.	
Yard	Ella D.	
Yuvenstein	David	
Youst	Christian C. 8	Nov
Youngblood	Jacob	
Young	Edyth E. 8	Dec
Young	Harold 9	Aug
Zona	Grace 6	Sept
Zerba	Alexander 7	May
Zimmerman	Keturah 7	Aug
Zane	Abigail A. 8	Jan
Zimmerman	Harry H. 8	Oct
Zaud	Grace	

1916 – 1919
Bergen County

INDEX OF DEATHS IN NEW JERSEY

1916-19 Bergen County

SURNAME	CHRISTIAN NAME		DATE
Ackerson	Della M.	6	Jan
Albelli	Irene R.		
Alexander	Winifred		
Allen	Elizabeth M.		
Alley	Margaret A.		
Almond	Christina B.		
Anderson	George J.		
Adams	Josephine A.	6	Feb
Adriance	Abram J.		
Affre	Emerance		
Anderson	Andy		
Anzalone	Frances		
Apice	Ciro		
Aschemoor	Amelia		
Achler	Louise	6	Mar
Ackerman	Elizabeth		
Ames	Jacob		
Annette	Sarah		
Atkins	Clara B.		
Atkinson	Karine		
Aine	Amelia	6	Apr
Ave	Amelia		
Asdyna	Peter		
Arnott	Russel J.	6	May
Audino	Vincent		
Aymar	Pierre N.		
Abarno	Francis	6	June
Androus	Marie		
Angenti	Baby		
Appert	Mary M.		
Arcari	Marion		
Acker	Thomas	6	July
Albanas	Santucio		
Ascoli	Rosie		
Agrati	Guido	6	Aug
Albanese	Giovannina		
Anderson	Carl G.		
Angell	Malcolm H.		
Argenzio	Dominick		
Arlt	Augusta		
Austin	Valentine R.		
Aydelotte	Ellen		
Albergata	John	6	Sept
Allen	Richard J.		
Alocoa	Filomona		
Annkey	Amelia		
Anunciato	Frank		
Arcilla	Mary	6	Oct
Anderson	James W.	6	Nov
Armstrong	James B.		
Ackerman	John	6	Dec
Anderson	Mary A.		
Andre	Emil A.		
Alsenz	Jacob		
Albelli	Tallio J.	7	Jan
Alserda	Berend		
Anthony	Carrie		
Anthony	Ella		
Anselmo	Salvador		
Accavallo	Canio	7	Feb
Acker	Wilhelmine M.		
Anderson	Alida C.		
Admirand	Jemina	7	Mar
Armbruster	Aphlonia		
Ackerson	Rachel	7	Apr

SURNAME	CHRISTIAN NAME		DATE
Adriance	James L.	7	Apr
Arthur	Louis L.		
Altomare	Georgine	7	May
Auserehl	Anna		
Abbott	Samuel E.	7	June
Abel	Amelia F.		
Abraham	Evelyn		
Arcari	Emilio		
Austin	Mary E.		
Adamkowich	Mary	7	July
Anderson	Fred		
Anderson	John H.		
Anderson	Maggie		
Armstrong	Bridget		
Avenengo	Marie		
Aiken	Alfred T.	7	Aug
Anthony	Margaret		
Acciola	Mary	7	Sept
Adams	Marion C.		
Agar	Edner C.		
Allen	Edward G.		
Anderson	Margaret		
Asony	Annie		
Amrhein	Vera M.	7	Oct
Anderson	Mary J.		
Ackerman	Abigail	7	Nov
Alischefskey	Matheus	7	Dec
Anderson	Arnold F.		
Ariano	Joseph		
Aumack	Mary A.		
Agar	Frank	8	Jan
Appert	Helen M.		
Arnold	Thomas		
Aims	Olive M.	8	Feb
Alaine	Tony		
Arce	Laura		
Anderson	Abner		
Ackerman	Abram K.	8	Mar
Ackerman	Peter E.		
Ackerson	Hazel M.		
Admiski	Tillie		
Albinese	Angelina		
Amicucci	Angelo		
Andersen	Christian J.		
Anderson	Ernest F.		
Ansillo	Carmella		
Askin	Joseph F.		
Acillo	Rapheal	8	Apr
Aleno	Dora		
Alexander	Leonard D.		
Amsler	John		
Arvidson	Alfred C.		
Ayres	Robert		
Ackerman	Everett	8	May
Allen	Frank W.		
Anderson	Paul C.		
Aspdin	Laura M.		
Acken	Samuel I.	8	June
Ackerman	Ruth		
Anderson	Melvin J.		
Addison	Agnes A.	8	July
Alfano	John		
Allen	Harry E.		
Anone	John		

INDEX OF DEATHS IN NEW JERSEY

Bergen County. 1916-19

SURNAME	CHRISTIAN NAME	DATE
Abrahams	Lillian A. 8	Aug
Adamson	Jennie	
Allen	Jane M.	
Anderson	Mary	
Arsinger	Anna	
Asirski	Bronislava	
Ackerson	Minnie 8	Sept
Andrews	Mary M.	
Ascensi	Anna	
Ackerman	Abraham A. 8	Oct
Ackerman	Peter A.	
Ackerson	George	
Ackerson	Harold C.	
Aiazzone	Joseph	
Angel	L. Carlos	
Applegate	Leo	
Aronovitz	Fannie	
Artan	Cora G.	
Arts	Johanna M.	
Aschinger	Marie	
Astore	Antonette	
Auriemma	Atelina	
Avizzino	Andreana	
Axelstrom	Ida C.	
Abarno	Sebastian 8	Nov
Ambrose	Fannie	
Ackerman	Catherine	
Ackerson	Jane P.	
Albanese	Philomena	
Anderson	Anna S.	
Antonecalle	Alfonso E.	
Arnold	George	
Aspdin	Daisy E. 8	Dec
Arbogast	John E.	
Allen	Laselle	
Abbott	Venetia S.	
Amandin	Mercy E.	
Adler	Samuel 9	Jan
Altmann	Basil	
Appleyard	Ellen	
Apugliese	Giuseppe	
Arcieri	Charles	
Ackerman	John 9	Feb
Ainley	Thomas	
Ackerman	Fannie I.	
Altschuh	Maria	
Arcari	Clara 9	Mar
Alloca	Christina	
Aggrosse	Harriet	
Arlt	Rudolf	
Ackerman	David H.	
Altmann	Anna	
Ashworth	Laura 9	Apr
Ackerman	Gertrude 9	May
Ackt	Ernest H.	
Atwood	Daniel T.	
Axt	Louis 9	June
Axt	Mary	
Alvino	Michael 9	July
Alexander	George P. 9	Sept
Alfano	Willie	
Anson	Margaret E.	
Anderson	John H. 9	Oct
Ashley	William	
Austin	William	
Anderson	Ruth 9	Nov

SURNAME	CHRISTIAN NAME	DATE
Anderson	John 9	Dec
Atkinson	Earl	
Bane	[illegible] 6	Jan
Barrett	William	
Bellone	Teresa	
Belonrus	Taran	
Bock	Ernest M.	
Bolt	Frederick	
Bonn	George T.	
Bradner	Isabella E.	
Brown	Elizabeth C.	
Brown	William	
Buonocore	Vincent	
Bush	Alice	
Butler	George J.	
Baldwin	Nelson J. 6	Feb
Barker	Charles L.	
Bartholf	George	
Bennett	Helen K.	
Bentler	Jennie I.	
Bogert	Hannah	
Brignoli	Louisa	
Brown	Sylvia M.	
Bunce	Cyrus V.	
Burghard	Baby	
Bainrico	Carmelo 6	Mar
Ballee	John	
Banta	Abram J.	
Bauman	Anna K.	
Bennett	James R.	
Bloch	Hermann	
Bogert	Andrew D.	
Bogert	Walter	
Brown	Catherine	
Brown	James	
Brown	Gesche M.	
Brown	Mary	
Burchhardt	[illegible]	
Baird	Catherine A. 6	Apr
Bauer	Henry N.	
Belina	Julius	
Block	Baby	
Blum	Julia	
Baker	Andrew 6	May
Barnes	Frances P.	
Bartholf	Fred C.	
Bartone	Minnie	
Baumann	Robert F.	
Becker	Henry	
Brewster	Amy	
Brock	John	
Brooks	Emma R.	
Buckley	Lawrence C.	
Bush	Jane	
Benedicta	Angelina 6	June
Benger	William M.	
Black	Eliza C.	
Boettler	Charlotte	
Bogert	Sarah A.	
Bachmann	Mathew 6	July
Bangham	Louis A.	
Barker	Baby	
Batjer	Henry	
Best	John	
Betty	Jennette	
Bohn	Frederick C.	

INDEX OF DEATHS IN NEW JERSEY

1916-19 Bergen County.

SURNAME	CHRISTIAN NAME		DATE
Borioni	Adellio	6	July
Brunie	Angelo		
Baker	Joseph F.	6	Aug
Banister	Patience		
Beattie	Alice A.		
Billings	George C.		
Bischoff	Ella		
Bishoff	Baby		
Blume	Anna		
Bluntschli	Anna W.		
Brahm	Francis S.		
Bray	Sabena		
Brewster	Oliver C.		
Burgemeister	Albert R.		
Bischoff	Ernest J.	6	Sept
Bodine	Maryum W.		
Booth	Herbert W.		
Booth	Herbert W.		
Booth	Harry S.		
Brenner	Estelle S.		
Brown	Annie G.		
Buccolo	Anglo		
Bersold	Charles	6	Oct
Bisnar	Frank		
Blauvelt	Isaac M.		
Blauvelt	Sarah		
Bleiler	William A.		
Block	Baby		
Burt	Harriet A.		
Bush	Mary G.		
Barboni	Mary	6	Nov
Barresi	Antony		
Barthen	Fred C.		
Bent	William M.		
Besold	Richard		
Blanch	William R.		
Blauvelt	Mary C.		
Borasci	Antony		
Basile	Felice	6	Dec
Bergerson	Andrew		
Blackwell	Thomas L.		
Blumenstock	George J.		
Bogdanski	Wladyslaw		
Borhek	Stephen		
Bradley	Adele		
Brewster	Margaret P.		
Brinkerhoff	Anna E.		
Brown	Allan H.		
Byrd	Caroline M.		
Byrne	John C.		
Baehren	Wilhelmina	7	Jan
Bagley	John J.		
Baker	William		
Baldino	Congetta		
Baldino	Emma		
Barbea	Anthony		
Becker	George B.		
Bender	William		
Bennett	Anna A.		
Berg	Anna M.		
Bischoff	Maude M.		
Blauvelt	Catherine		
Boelaars	Kommertje		
Brinkerhoff	Isaac J.		
Brown	Susan J.		
Bruce	Lydia A.		
Buess	Emanuel		
Byard	May		
Ballard	George F.	7	Feb
Barber	Margaret F.		
Bell	Alice T.		
Berthiez	Ernest		
Blauvelt	Maria K.		
Blauvelt	Mary M.		

SURNAME	CHRISTIAN NAME		DATE
Blayer	Caroline	7	Feb
Blessing	Frances L.		
Boehling	Robert W.		
Bogert	Hannah E.		
Brenner	William		
Burnham	Baby		
Bush	Sarah J.		
Banko	Emil	7	Mar
Bargebuhr	U. Phillip		
Barkley	Magdalena		
Barry	Phila		
Barthman	Edna B.		
Baumann	John		
Bellassai	Josie		
Bentley	Elizabeth		
Bertholf	Carolyn K.		
Blake	Ellen		
Boko	John		
Boks	Martinus		
Brand	George		
Brignoli	Mary		
Bross	John H.		
Burkert	Pauline		
Belyuch	John	7	Apr
Bertko	Nusie		
Bianerelli	Cristina M.		
Blauvelt	Charles		
Bogert	Anna		
Brainard	Albert C.		
Barnes	Mary E. W.	7	May
Barszcyewski	Stanley		
Berckmann	Ruth		
Bernstein	Israel		
Berret	Johanna		
Blackwell	Mary		
Bogert	Grace J.		
Bradley	Adele L.		
Braman	Paul O.		
Brennan	John		
Burns	Peter J.		
Babcock	Emma H.	7	June
Benstead	Thomas S.		
Bertholf	Susan M.		
Boyer	Henry A.		
Bray	Edwin		
Brett	Emil		
Browning	John H.		
Buncke	Frederick C.		
Barnes	Norman L.	7	July
Blackledge	Elnathan A.		
Blyth	John N.		
Bochmann	Margaret		
Boggs	Mary E.		
Bollinger	Henry		
Bond	Edward J.		
Brinkman	William H.		
Brown	Annie W.		
Bruns	Wilhelmina		
Budronis	Charles		
Burhoop	Anna		
Bagenski	Peter	7	Aug
Baker	John		
Bancine	Dominic		
Barlow	Mary A. E.		
Benuglia	Mariana		
Bick	Mary		
Binney	Emma		
Blech	Wilhelm O. J.		
Buckley	Levi J.		
Burke	Mary		
Baldwin	Ruth C.	7	Sept
Ballagh	Robert		
Beekman	Henrikje		
Blackeby	Mildred		
Bogniski	Joseph		

INDEX OF DEATHS IN NEW JERSEY

Bergen County 1916-19

SURNAME	CHRISTIAN NAME	DATE
Bowers	Jesse 7	Sept
Bulmer	Ruth	
Bylina	Karolina A.	
Baker	Mary A. 7	Oct
Bale	Harold P.	
Bardorf	Anna	
Baseni	Lawrence	
Betka	Frank	
Boswell	George W.	
Bowman	Morris	
Briesack	Buzka	
Bross	Abram	
Banta	Peter 7	Nov
Barlow	Abraham	
Bennett	Marshall	
Blauvelt	James H.	
Block	Sophie	
Brower	Irving	
Banta	Abram B. 7	Dec
Banta	Clarissa A.	
Baszillus	Joseph	
Beach	James W.	
Beggane	Francis V.	
Bergano	Carolina	
Bersano	Selvino	
Biebe	Edwin	
Blauvelt	Andrew H.	
Bogert	Daniel A.	
Bottstein	Samuel	
Bourquardez	Joseph P.	
Boyd	Ella	
Brower	Nicholas C.	
Brown	Emma L.	
Brown	Rachel M.	
Burton	George	
Butler	Lucy P.	
Banford	Emanuel 8	Jan
Baxter	Ellen L.	
Bellmer	Anna	
Belynck	John	
Birmingham	J. D.	
Blaich	Arthur R.	
Brigati	Orsalina	
Burnett	Margaret	
Bannon	Carrie 8	Feb
Barron	Clara	
Behnke	Deaderick	
Berg	Bertha	
Beyer	Leopold	
Bibby	Amalie	
Binkowska	Susanna	
Bissell	Edward	
Bissell	William S.	
Bluethgen	William F.	
Bortels	James A.	
Bower	Frank G.	
Brilling	George	
Brockner	Phebe	
Brooks	Millard F.	
Brown	Theodore L.	
Bull	Ellen	
Badewitz	Matilda 8	Mar
Baldwin	Samuel T.	
Banas	Anna	
Barone	Salvatore	
Bernstein	Katie	
Billings	Charles A.	
Boyd	Innes M.	
Breuwers	Betje	
Brewster	David	
Bridg	Charles C.B.	
Brokas	Wadeislawa	
Bunz	Babeth	
Burchan	Ward	

SURNAME	CHRISTIAN NAME	DATE
Babcock	Louise 8	Apr
Bach	Nellie M.	
Baldino	Stanlet	
Bariani	Aristide	
Bedmarcik	Andrew	
Bell	Elizabeth A.	
Betts	Julia A.	
Biancho	Michael	
Bonn	Willard C.	
Brown	William H.	
Brunet	Anais D.	
Buccoroni	Nicolo	
Bustard	Joseph W.	
Banker	Harry 8	May
Barbina	George	
Barnond	Vita	
Bennet	Anna O.	
Blair	Maggie	
Bogert	Isaac D.	
Bolle	Albert	
Bradley	John	
Brennan	Mary A.	
Broegler	Albert	
Bua	Margarita	
Bueren	Theresa	
Buser	Margaret	
Balisoa	Jennie 8	June
Bell	Thomas	
Bender	Edward G.	
Bogert	Mary A.	
Bohn	Philip C.	
Bollarinsa	Antonetta	
Brandenburg-	Edgar M.	
Braun	Kasper	
Breakey	Wilbur	
Broglie	Edward C.	
Budington	Mary E.	
Babich	Mary 8	July
Balosare	Anna	
Bambach	Mary	
Barbalinardo	Domenico	
Barnette	Kathryn T.	
Bartholf	Alvina	
Beneditto	Charles F.	
Bliss	Delos	
Bosch	Gerrit J.	
Burk	Wesley A.	
Buttenchon	Ferdinand P.	
Baker	Frederick E. 8	Aug
Baldina	Emma	
Blauvelt	Jacob B.	
Brandenburg	John J.	
Bronner	Mary C.	
Burnett	Elizabeth	
Burns	Robert J.	
Buteau	F. W.	
B aker	Bert 8	Sept
Baker	James Z.	
Baker	Mary L.	
Bavar	Mary	
Beans	Mandeville G.	
Beery	Otto	
Berger	Mary A.	
Bernard	Peter K.	
Bischoff	Fritz F.	
Brown	Erastus	
Burck	Sarah R.	
Baden	Mary V. 8	Oc
Bambach	Adam	
Banta	Ina P.	
Barboch	James	
Barresi	Antonette	
Basile	Philip	
Bayliss	Ellen B.	
Beaujon	Emile	

INDEX OF DEATHS IN NEW JERSEY

1916-19 Bergen County.

SURNAME	CHRISTIAN NAME	DATE
Becker	Souisa C. 8	Oct
Beckman	Frederick	
Beehm	Bussana	
Behreno	Julius	
Bekker	Gerrid	
Bell	Edward E. Jr.	
Bell	Elizabeth	
Belovics	John	
Benardo	Nicoletta	
Berger	Robert M.	
Berryann	Mary E.	
Bianchi	Rose	
Blanken	Mary P.	
Bloomer	Andrew J.	
Blouvelt	Katie	
Blumenstock	Carrie F.	
Bogert	James G.	
Borgongione	Francesca	
Bowles	Florence J.	
Bracy	Dock	
Bradley	Mary J.	
Brecsak	Anna	
Brigandi	John	
Brinkerhoff	Eliza L.	
Brome	Robert C.	
Brown	Harry	
Brucato	Nancy	
Brunie	Mary	
Bua	Anthony	
Bua	Jenny	
Buonaldo	Francesco	
Burke	Mary R.	
Burnsby	Trina	
Burt	Mary E.	
Bandy	Elmer 8	Nov
Beyer	Julius	
Biller	Frederick W.	
Bindl	Sylvester	
Boggs	Evelyn C.	
Bonetti	Fracesco	
Bortolo	Guidi	
Borzl	Louis	
Boski	Victor	
Bowman	Bessie G.	
Brazack	Paul	
Brocker	Alfred	
Bross	Nellie	
Buchholz	Richard	
Buenning	Annie	
Button	Charles E.	
Baetz	Agnes 8	Dec
Baker	Jessie	
Banta	Henry R.	
Belle	Elizabeth	
Beneke	Stanley	
Beny	William K.	
Beran	Joseph F.	
Blanchney	Eugene B.	
Blauvelt	Anna	
Bohnert	Magdelina M.	
Bonavetta	Donata	
Bonavetta	Tony	
Brent	Margaret	
Bron	Calvin	
Brown	Mary E.	
Bucci	Frank	
Buckman	Christian F.	
Burhans	Nicholas B.	
Burnett	Harold G.H.	
Burns	Mary	
Bussing	Ella R.	
Baldino	Vincenzo 9	Jan
Bassett	Elizabeth A.	
Bazzini	Francis	
Beasley	James M.	
Beck	Otto	
Benedict	Hattie H.	
Berry	Francis T.	

SURNAME	CHRISTIAN NAME
Beyer	Joseph 9
Blasco	Theresa
Bickell	Florence D.
Bogert	May D.
Borden	Linvent H.
Bourne	Daniel
Breisacher	Katharina
Brickell	Thomas E.
Brinkerhoff	Henry
Brown	Charles R.
Brucellaria	Anata
Brucher	George
Brydzinsky	Josephine
Bunce	Ruth
Burgard	Mary E.
Bush	William H.
Bakunas	Annie 9
Bakunas	Annie 9
Ballade	Julia A.
Banca	Lucia
Becker	Charles F.
Bederka	Florian
Bednarcik	Stephen
Bellobnon	Biagio
Bergen	Francis H.
Beyer	Ella M.
Biedenberg	Edna
Blauvelt	William H.
Bogert	John W.
Bohnert	Martha P. M.
Bono	Jennie
Bosch	Herman J. Jr.
Braasch	Carolina
Brennan	Dinah A.
Bridgman	Mildred R.
Brooks	Baby
Brower	Martha A.
Brunton	Charlotte
Bahr	Pauline
Baker	Perry D.
Barbrook	Henry
Barton	Mary C.
Bauer	John
Baur	Leo
Beck	Josephine
Beck	Catherine H.
Bellars	William E.
Bellerson	John H.
Bellina	Tony
Bellone	Philip
Bem	Elsie
Biddison	Ned D.
Bono	Charlie
Bononno	Carmine
Bradac	Emiel
Brestedt	Olga H.
Brinkerhoff	James D.
Brust	Robert B.
Baker	John
Barklage	M. Wilhel
Bealler	Wesley M.
Bedigian	Krikor
Blake	Cornelia
Braakman	William
Breitenbucher	Edward
Brewer	John
Bruck	Wi
Bunch	H
Burke	M
Butterfield	A
Byron	Mar
Baardse	Henr
Baity	Mari
Banta	Sa
Bartholf	P
Bartlett	
Basinska	
Benus	

INDEX OF DEATHS IN NEW JERSEY

Bergen County 1916-19

SURNAME	CHRISTIAN NAME		DATE
	Antonio	9	May
	Edward G.		
en	Nellie		
y	Mary		
y	Willard F.		
ana	Mary		
s	Anna		
me	John S.		
e	Louise		
r	John	9	June
els	Katharine		
on	John		
k	Edward G.		
	Frances		
nniger	Carl		
ks	Warren P.		
nlow	Henry		
	Jacob		
ik	Cecelia		
o	Cricorio		
o	Cricorio		
h	Fred W.		
in	John		
nt	Laura J.		
a	Nancy	9	July
ean	Eugene		
ks	Arthur		
ett	Emma W.		
ach	Alex	9	Aug
er	Andrew		
s	Philander B.		
me	Matilda		
ot	Josephine		
atour	Ethel L.		
ng	Matilda		
o	John	9	Sept
ienski	Mary		
	Elizabeth		
	Peter		
	Ferdinand E.		
	Haydn M.	9	Oct
	Jeanne C.		
	Elizabeth		
	Phebe A;		
	Benjamine H.		
	Santo		
	Mary A.		
	Joseph C.		
	William I.		
	John D.		
	Harry C.	9	Nov
	Mary A.		
	George L.		
	Mary S.		
	Jacob B.		
	Margaret		
	June J.		
	Margaret H.		
	Edith T.		
e	Odile		
	Rilda		
	Marie E.	9	Dec
	May		
	Eugene L.		
	Henry		
	Tessie		
	Ellen		

SURNAME	CHRISTIAN NAME		DATE
Cassidy	Annie	6	Jan
Chapman	Jane		
Chappell	Ara		
Cleveland	Nicholas		
Colasurdo	Carmelo		
Coldits	John B.		
Conklin	Hattie		
Conklin	Sarah J.		
Coyte	Helen M.		
Cronkright	William		
Caporale	Rose	6	Feb
Carlson	George		
Cavale	Josie		
Coffee	Hester M.		
Conklin	Lulu		
Conklin	Margaret		
Connor	Elizabeth		
Cooke	George K.		
Cooper	William		
Cowles	Sarah		
Cox	Lizzie R.		
Cunningham	William		
Carton	Annie	6	Mar
Ciser	August B.		
Conklin	George W.		
Cook	Ellen		
Cooper	Catherine		
Coover	Bertha I.		
Costantino	Natalina		
Crabbe	Alvin C.		
Cuming	Laura B.		
Ceslock	Maggie	6	Apr
Chapman	Henry A.		
Chiafulia	Joseph		
Clark	Louise E.		
Carpino	Charles	6	May
Chandless	Edward, Jr.		
Cohen	Rebecca D.		
Celville	Emeline		
Curtis	Helen M.		
Cahill	John	6	June
Code	John T.		
Condelino	Koning		
Cambana	Palmiora	6	July
Carr	Abraham S.		
Cassidy	Patrick		
Collier	Daniel S.		
Corbett	Jennie F.		
Costa	Carmine		
Cox	Henry M.		
Crowley	Charles		
Callahan	Thomas	6	Aug
Captiano	Charles		
Carlsten	Svea		
Casella	Serfino		
Cohen	Katie		
Copass	Helen		
Copeland	Warren B.		
Costard	Emile F.		
Calvetti	Joseph	6	Sept
Colling	Louis		
Costner	Eugene F.		
Cecchini	Domonic	6	Oct
Cecchini	Louisa		
Chaquette	Ephram		
Chornowski	Czestanwa		
Clapp	Mary A. N.N.		
Coger	John B.		
Cooper	Margaret		
Cormack	Elizabeth		
Cadmus	William H.	6	Nov

INDEX OF DEATHS IN NEW JERSEY

Bergen County 1916-19

SURNAME	CHRISTIAN NAME		DATE
	Antonio	9	May
	Edward G.		
en	Nellie		
y	Mary		
y	Willard F.		
ana	Mary		
s	Anna		
me	John S.		
e	Louise		
r	John	9	June
els	Katharine		
on	John		
k	Edward G.		
	Frances		
nniger	Carl		
ks	Warren P.		
nlow	Henry		
	Jacob		
ik	Cecelia		
o	Cricorio		
o	Cricorio		
h	Fred W.		
in	John		
nt	Laura J.		
a	Nancy	9	July
ean	Eugene		
ks	Arthur		
ett	Emma W.		
ach	Alex	9	Aug
er	Andrew		
s	Philander B.		
me	Matilda		
ot	Josephine		
atour	Ethel L.		
ng	Matilda		
o	John	9	Sept
ienski	Mary		
	Elizabeth		
	Peter		
	Ferdinand E.		
	Haydn M.	9	Oct
	Jeanne C.		
	Elizabeth		
	Phebe A.		
	Benjamine H.		
	Santo		
	Mary A.		
	Joseph C.		
	William I.		
	John D.		
	Harry C.	9	Nov
	Mary A.		
	George L.		
	Mary S.		
	Jacob B.		
	Margaret		
	June J.		
	Margaret H.		
	Edith T.		
e	Odile		
	Rilda		
	Marie E.	9	Dec
	May		
	Eugene L.		
	Henry		
	Tessie		
	Ellen		

SURNAME	CHRISTIAN NAME		DATE
Cassidy	Annie	6	Jan
Chapman	Jane		
Chappell	Ara		
Cleveland	Nicholas		
Colasurdo	Carmelo		
Coldits	John B.		
Conklin	Hattie		
Conklin	Sarah J.		
Coyte	Helen M.		
Cronkright	William		
Caporale	Rose	6	Feb
Carlson	George		
Cavale	Josie		
Coffee	Hester M.		
Conklin	Lulu		
Conklin	Margaret		
Connor	Elizabeth		
Cooke	George K.		
Cooper	William		
Cowles	Sarah		
Cox	Lizzie R.		
Cunningham	William		
Carton	Annie	6	Mar
Ciser	August B.		
Conklin	George W.		
Cook	Ellen		
Cooper	Catherine		
Coover	Bertha I.		
Costantino	Natalina		
Crabbe	Alvin C.		
Cuming	Laura B.		
Ceslock	Maggie	6	Apr
Chapman	Henry A.		
Chiafulia	Joseph		
Clark	Louise E.		
Carpino	Charles	6	May
Chandless	Edward, Jr.		
Cohen	Rebecca D.		
Colville	Emeline		
Curtis	Helen M.		
Cahill	John	6	June
Code	John T.		
Condelino	Koning		
Cambana	Palmiora	6	Jul
Carr	Abraham S.		
Cassidy	Patrick		
Collier	Daniel S.		
Corbett	Jennie F.		
Costa	Carmine		
Cox	Henry M.		
Crowley	Charles		
Callahan	Thomas	6	Aug
Captiano	Charles		
Carlsten	Svea		
Caselja	Serfino		
Cohen	Katie		
Copass	Helen		
Copeland	Warren B.		
Costard	Emile F.		
Calvetti	Joseph	6	Sep
Colling	Louis		
Costner	Eugene F.		
Cecchini	Domonic	6	Oct
Cecchini	Louisa		
Chaquette	Ephram		
Chornowski	Czestanwa		
Clapp	Mary A. N.N.		
Coger	John B.		
Cooper	Margaret		
Cormack	Elizabeth		
Cadmus	William H.	6	Nov

INDEX OF DEATHS IN NEW JERSEY

1916-19 Bergen County.

SURNAME	CHRISTIAN NAME		DATE
Cambo	Mamie	6	Nov
Cesloch	Helen		
Clark	Edward L.		
Clark	George F.		
Couklin	Wesley		
Cornwell	George H.		
Campana	Margerita	6	Dec
Caroso	Iolandi		
Carpenter	Emily G.		
Castleton	Bertha T.		
Christie	Thomas J.		
Clark	Edith M.		
Coppola	Carmela		
Canter	Mary L.	7	Jan
Colough	Jonathan K.		
Cook	Thomas L.		
Cousino	Mary A.		
Cuino	Dorothy		
Carlough	Henry	7	Feb
Carriel	Anna M.		
Carson	Joseph		
Choinari	Stella		
Christopher	Richard		
Clark	Emma E.		
Clendenny	Merseiles		
Collier	Jane		
Carlough	James H.	7	Mar
Chenvany	Lewis		
Cisimerco	Anicoli		
Clarkson	Carol A.		
Cordes	Caroline		
Craig	Robert		
Candusio	Frank	7	Apr
Camfield	Julia		
Caracelli	Helen		
Carling	James		
Carlson	John		
Constrastano	George		
Contrastano	John		
Cook	John J.		
Curbisieri	Nicholas		
Calebrese	Grace	7	May
Cameron	Mary C.		
Caradello	Salvatoria		
Conkling	George W.		
Coyle	Susan M.		
Caporoso	Domenico	7	June
Castronuovo	Rosina		
Chollet	William T.		
Collins	Martha		
Conboy	James M.		
Cook	Anna		
Cordello	Niele		
Cortelyou	Eugene A.		
Crosby	Robert L.		
Cameron	Mary E. K.	7	July
Carstens	Amalia		
Clark	William H.		
[illegible]larke	Samuel		
[illegible]lay	Arthur A.		
[illegible]layton	George		
[illegible]lling	Geraldine		
[illegible]ick	Sadie		
[illegible]stiss	Mary M.		
[illegible]rlough	Margaret S.	7	Aug
[illegible]mak	Thomar		
[illegible]avean	Joseph		
[illegible]nciulli	Dominick		
[illegible]szynski	Czeslaw		
[illegible]rk	Julius H.		
[illegible]	Rebecca		
	Serafino		

SURNAME	CHRISTIAN NAME		DATE
Churchill	Rebecca	7	Sept
Corbo	Frank		
Crandall	Edgar A.		
Carruno	Joseph	7	Oct.
Chick	Sophie		
Ciccona	Dora		
Coe	Nannette E.		
Cole	Abigail		
Conroy	James J.		
Contini	Joseph A.		
Crook	Charles		
Christensen	Charles	7	Nov
Clark	Clara		
Cole	Mary B.		
Comstock	Lucy J.		
Covert	Sterling		
Cummings	Margaret		
Carpenter	Joseph, Jr.	7	Dec
Cashes	Joseph		
Casto	Jacob		
Chinn	Mary		
Cishosz	Frank		
Clemencon	Benedict		
Connelly	Douglas L. Jr.		
Cory	George W.F.		
Cumminello	Filomena		
Curcio	Theodore R.		
Cabrera	Margaret G.	8	Jan
Carter	Mary		
Casey	Mary L.		
Caughlin	Henry		
Chapin	Nat		
Chemello	Charles		
Chemello	Mary		
Colino	Dominic		
Connoelly	Thomas		
Cooper	Mary A.		
Coyte	George M.		
Crveling	Sophia		
Curtis	Olin A.		
Campbell	Mary	8	Feb
Carlough	Cornelius W.		
Carlough	Mary		
Carlough	William W.		
Carrucci	Pasqualina		
Chandler	John		
Chapman	Ephriam K.		
Child	Luella M. W.		
Child	Steuben P.		
Cody	Francis J.		
Conger	Hannah A.		
Connolly	Catherine		
Crocker	Henry E.		
Crowell	David F.		
Cannon	Thomas M.	[illegible]	
Canto	Arthur		
Cassidy	Catherine		
Castelonia	Martin		
Cernek	Christina		
Chiaviello	Albert T.		
Clark	Paul H.		
Clarke	Lydia M. W.		
Clausen	Magdaline		
Cole	Baby		
Cook	Ella		
Cosentina	Salvatore		
Cup	Stephen		
Curley	James C.		
Caldwell	James, Jr.	8	Apr
Cell	Sarah		
Callan	Madeline		
Carpenter	Joshua J.		
Carroll	Mary B.		
Cassie	Catherine		
Cassie	Michael		

INDEX OF DEATHS IN NEW JERSEY

Bergen County 1916-19

SURNAME	CHRISTIAN NAME		DATE
Clark	Phoebe J.	8	Apr
Coleman	James		
Cornell	Adrian C.		
Costello	John M.		
Cross	Helen		
Cross	James		
Cunningham	Annie		
Cahill	Mary	8	May
Capitani	Santo		
Cassidy	Francis P.		
Cavalier	Olympia		
Collignon	Adam		
Caruso	Josie	8	June
Casamento	James		
Casentino	Domonica		
Chirchio	Antonio		
Cortellino	Louise		
Costanzo	Elizabeth		
Crissy	Samuel F.		
Crozier	George		
Chapman	Baby	8	July
Collins	Michael		
Colyer	John E.		
Cotte	Melina		
Crimmins	Joseph A.		
Cronk	Russel A.		
Cupok	Annie		
Capo	Anna	8	Aug
Casper	Henrietta E.		
Christiana	Rose M.		
Conti	Ignatsine		
Coords	Bertha		
Cushman	Clifford D.		
Calvaka	Domonick	8	Sept
Carroll	Thomas J.		
Chapman	A. Augusta		
Christie	Janice E.		
Clough	Isabelle		
Cacace	Mary	8	Oct
Cannizzaro	Rosina		
Capestro	Louis		
Capitani	Amelia		
Carlo	Flora		
Carlough	Mary		
Carratello	Alfonso		
Casbar	Mary		
Cassini	Sarah		
Catanio	Joseph		
Cavanaugh	Mary		
Cawley	Elizabeth J.		
Checko	Margit		
Chestlock	Margaret		
Christman	Margaret S.		
Ciser	Jacob		
Cisco	Elizabeth		
Clonan	Mary A.		
Cochet	Emile		
Cochnar	Rose		
Cocozzo	Natly		
Cody	Thomas F.		
Collins	Thomas		
Connelly	Thomas		
Consiglio	Peter		
Consorte	Antonio		
Cook	Edward E.		
Covella	Carmella J.		
Coyle	Richard		
Cummings	Isaac H.		
Cancelosi	Giuseppe	8	Nov
Carnevale	Salvatore		
Chas	Albertini		
Chas	Emil		
Christian	Oscar		
Coleman	John		
Coleman	Minnie		

SURNAME	CHRISTIAN NAME		DATE
Cooney	Patrick	8	Nov
Cooper	William E.		
Cosgrove	Helen C.		
Cuomo	James		
Cunco	Charles		
Currara	Lucia		
Campa	Josephene	8	Dec
Cardinale	Margaret		
Carlough	Eva R.		
Carter	Henry		
Casella	Tony		
Catogg	Catherine		
Cerny	Katherine		
Chadwick	Jennie B.		
Christensen	Thusnelda A.		
Church	Harriet A. T.		
Clark	Henry M.		
Clauss	Leo J.		
Coring	Frederick M.		
Crescil	Terriesa		
Cudina	Vincent		
Cunningham	Robert		
Carlough	James B.	9	Jan
Cassie	Katherine		
Cebrat	Ethel E.		
Collins	Hannah V.		
Condo	Michael		
Costello	Mary E.		
Costen	Frank S.		
Comallini	Victor		
Cresci	Elvira A.		
Crowther	Cecelia		
Cummings	Rebecca J.		
Cutrona	Sarah		
Cammarata	Mariana	9	Feb.
Casaragona	Bigo		
Castillamare	Frank		
Chamello	Agnes		
Clark	Jessie E.		
Clark	Phebe S.		
Cleary	Ellen M.		
Clifford	Margaret		
Colicchio	Cesare		
Conrad	William		
Cooplo	Mary B.		
Corvinus	Harry G.		
Crum	Frederick H.		
Calder	Alonzo de lav.	9	Mar
Campbell	Margaret		
Carter	Elsie G.		
Caspar	Sarah		
Christ	Augusta		
Cinturo	Salvatore		
Clarke	Margaret A.		
Corwin	Rachel C.		
Cullingford	Arthur E.		
Currey	James L.		
Cariddi	Giuseppi	9	Apr
Cavanagh	Mary		
Church	Annie		
Colligan	Hannah M.		
Cunningham	Mary		
Curatolo	Benedetto		
Cafalo	Carlo	9	M
Campbell	Christina M.		
Carpenter	Amil		
Chinni	Grace		
Cleveland	James W.		
Cole	Edwin		
Colvin	Robert H.		
Compton	Sarah		
Coyte	Mary		
Calderone	Francesca	9	
Campbell	Lois		

INDEX OF DEATHS IN NEW JERSEY

1916-19 Bergen County.

SURNAME	CHRISTIAN NAME		DATE
Cannaio	Louis	9	June
Cisco	Elizabeth		
Coon	Joseph K.		
Costa	Mary		
Cushing	Lawrence		
Cavallaro	Lawrence	9	July
Ciccone	William		
Clement	Jean E.		
Coan	Harold E.		
Conklin	Margaret		
Carlough	Frances	9	Aug
Chadwick	John S.		
Chadwick	Rachel E.		
Codet	Alfred C.		
Camier	Joseph	9	Sept
Carlock	Charles F.		
Carlton	Thomas		
Craig	Samuel H.		
Calitre	Marie	9	Oct
Cambana	Pietro		
Carlson	Hannah		
Charton	Marie A.		
Clauson	John		
Cohn	Bertha		
Connolly	Roseanna		
Carr	Thomas L.	9	Nov
Carroll	John J.		
Chiassen	Aida		
Cortese	James		
Campbell	Alonzo	9	Dec
Cecerski	Stanislaw		
Charleston	Susan		
Clancy	Hattie C.		
Clinton	Melville		
Clouches	William F.		
Coffman	Robert		
Conklin	Loretta M.		
Cottone	Mariana		
Culmont	Adele		
Davies	Rose E.	6	Jan
Deammer	William J.		
Decamps	Leon		
DeForest	William H.		
DeGroat	Martha J.		
DeGroat	Nancy E.		
DeGroat	Richard		
Dexter	Joseph		
Dobrowlsky	Julia		
Dufner	Sophia		
Durando	Arthur		
DeGray	Baby	6	Feb
De Hart	Dinah		
Derbyshire	Charles H.		
Detrolio	Luigi		
Devany	Johanna		
Devine	Timothy		
DaMato	Nicholas	6	Mar
DeGrasse	Eleanor A.		
DeGroat	Sylva		
DeKesel	Louis		
Dexter	Abner M.		
Datze	Emil	6	[illegible]
Deer	Mary		
Delaney	Thomas F.		

SURNAME	CHRISTIAN NAME		DATE
Demarest	George	6	Apr
Delbiro	Maria		
Dusenbury	Sara T.		
Day	William	6	May
De Baun	Albert		
De Carlo	Maggie		
Delenk	Michael		
Denell	Emily E.		
Dollinger	Henry		
Donall	Emily A.		
Doremus	William		
De Carlo	Maria G.	6	June
De Clumoney	Charles		
De Marrais	John B.		
Denell	Edgar		
Dillon	Thomas		
Dudden	Emma		
De Baun	Margaret	6	July
De Groat	Mary		
Demarest	Benjamin S.		
Deyoe	Sarah C.		
Dimming	Martha C.		
Dobrowolski	John		
Doremus	Mary A.		
Dechert	Emmeline R.	6	Aug
Delaney	Richard		
De Matthies	John		
De Meyer	Louis A.		
Demray	Howard		
de Skold	Gertrude		
De Wolf	Levenies		
Di Paola	Sarah		
Dix	Ellen		
Davis	John L.	6	Sep
Debaun	Sarah		
De Bernardo	Mary		
Dluski	Peter		
Dreuth	Anna A.		
Davenport	Jennie A.	6	Oct
De Baun	Mary E.		
Denniston	Ellen		
Dobbs	Sandy L.		
Decker	Elizabeth	6	Nov
De Hart	Nellie		
Dielam	Anna M.		
Dolan	Mary E. C.		
Donnelly	Margaret L.		
Dorning	Henry		
Drake	Milton		
Dreuth	Ottje J.		
Druck	Madeline B.		
Dumzack	Sofie		
Day	Alphonzo	6	Dec
Day	Maria L.		
Dechert	Katie		
De Vries	Nancy E.		
Dieckmann	Fredericka		
Dixon	Robert L.		
Donohue	Carrie		
Dorsey	Abiogil		
Doyle	Daniel J.		
Durham	Joseph		
Daly	John	7	Jan
Davidorff	Rosie		
Delehanty	Jeanette		
De Wolf	Charles		
Donegan	Mathew		
Doremus	Mary L.		
Duane	Catherine		
Duhrkoop	Caroline		

INDEX OF DEATHS IN NEW JERSEY

Bergen County 1916-19

SURNAME	CHRISTIAN NAME	DATE
Davidson	Henrietta G.	7 Feb
Daw	Frederick W.	
De Cato	Elizabeth S.	
Dierks	Henry	
Di Trani	Angelo	
Dolan	Mary M.	
Dooley	Margaret	
Duncan	Robert	
Luggan	Patrick W.	
Dancesen	Adam	7 Mar
De Pope	Sophie	
De Vido	Joseph	
De Witt	Christina	
Doudra	Anna	
Daniels	Arthur	7 Apr
Drenan	James	
Duinic	Stephen	
Dulleck	Peter J.	
Dutcher	Nicholas L.	
Davis	Aaron	7 May
Davis	Abbie E.	
Davis	Edward W. Jr.	
Demarest	John E.	
De Valk	Rosina	
Dietze	Emma	
Di Sciascio	Anthony	
Delaney	Margaret A.	7 June
Demarest	John Z.	
De Pasquale	Patarina	
De Witt	Edward J.	
Duvernoy	Charlotte E.	
Di Giacomo	Ametia	7 July
Dorr	William A.	
Daniell	John F.	7 Aug.
Deer	John L.	
Delle Vedore	Antonio	
De Luso	Onofro	
Demarest	Helena	
Di Crosta	Armand	
Dietz	Barbara	
Donella	Antonette	
Dumporoski	Lotie	
Dahse	Wilhelmina E.	7 Sept
Dalto	Angelena	
De Baun	James	
De Carvalhio	Fernando A.	
De Poorta	Emma M.	
Deptrick	John	
De Roker	Madard	
De Witte	Cornelia	
Dissereit	Louis	
Ditzenberger	Margarethe M.	
Dorbandt	Minnie	
Doremus	Garrel Z.	
De Groot	Harry	7 Oct
Doerflinger	Julius H.	
Doughty	Francis W.	
Durall	Stephen	
Duryee	Cornelia E.	
Dathe	Hermann	7 Nov
De Blasio	Albert	
De Young	John	
Dillon	James	
Di Nicola	Madeline	
Dods	Henry	
Dymkosky	Mary	
Danziger	Isaac J.	7 Dec
Dee	Henry	
Deininger	Bertha	
De Leeuw	Mamie	
Demarest	Ella	
De Mott	Harriet T.	7 Dec
Dickonson	Annie	
Dooley	James H.	
Dyer	William H.	
De Block	Baby	8 Jan
Decker	John F.	
De Masso	Lucci	
Demetrufsky	Peter	
De Vengentis	Patsy	
De Vries	Mary	
Dexheimer	Eva A. M.	
Dyk	John O.	
De Baun	John J.	8 Feb
de Fressignes	Eugenie	
De Gravat	Henry	
De Groat	George	
De Heer	Peter	
De Jimenes	Maria J. H.	
Delancy	Fonda	
De Lucia	Eleanor	
De Mun	Mary E.	
Derfus	John G.	
De Sato	Sheffield I.	
Disanta	Francesco	
Droumbska	Anna	
Dufan	Ernest	
Dumbroski	Stephia	
Dunn	Dorothy M.	
Dunn	Sarah M.	
Duryee	Emma V.	
Dymock	John S.	
Daniele	Marie	8 Mar
Danziger	Beatrice	
De Baun	Hazel A.	
De Carlo	Nicolangelo	
De Fino	Angelina	
De Groat	David	
Demarest	Catherine A.	
Dengler	Cathereine	
Dietrich	Carl H.	
Dollinger	Theresa	
Dopslaff	Edla	
Doty	Louise S.	
Dandrea	William	8 Apr
De Fino	John	
Deloco	Tony	
De Rose	August	
Detlefsen	Katheren	
De Wolf	William H.	
Diel	Elizabeth	
Ditto	Anthony	
Dunn	Florence L.	
Darrienlat	John B.	8 May
Dean	Richard P.	
Dellavolpe	Anthony	
Depew	Frank	
Derbyshire	Florence G.	
De Vera	Manuel	
De Witt	Minnie M.	
Ditaranto	Giuseppe	
Dodds	James	
Donaldson	Thomas C.	
Duay	Nicholas P.	
Dunworth	Mary E.	
De Palma	Pietro	8 June
Deriso	Louis	
Dobrolvich	William	
Dziedzic	Ludwig	
Daddona	Flemina	8 July
Davy	Meredith L.	
Degroff	George	
Deitze	Robert T.	
Deluco	Michelo	
Dennert	Elsie M.	

INDEX OF DEATHS IN NEW JERSEY

1916-19 Bergen County.

SURNAME	CHRISTIAN NAME		DATE
Deppert	Elsie M.	8	July
De Renzis	Irene		
Diedrich	Anna		
Disiervo	Vitulio		
Donall	Martha E.		
Doremus	Sophie		
Droge	Blanche I.		
Dando	John H.	8	Aug
Davidoff	Clifford		
De Pirco	Lillian		
Di Martino	Annette		
Dalisandro	Jiovana	8	Sept
Dargo	Lewis		
Davis	Edward T.		
Decker	Charles E.		
Dooley	Mary A.		
Dubois	Evaleene A.		
Daly	James	8	Oct
Daly	May		
Dammann	William H.		
Daul	Minnie		
Davids	Eliza L.		
Day	Sarah		
De Bois	Joseph		
De Cazzio	Andrew		
Decker	Baby		
Decker	Gertrude		
De Grant	John, Jr.		
De Graw	Emma		
Deineina	Anna		
Dellecenerri	Annunciata		
De Luca	Lory		
De Lucia	Maria		
Demarest	Anetta M.		
Demarest	David		
Demarest	David H.		
De Napoli	Margherita		
Denboske	Joseph, Jr.		
Dennis	Bertha		
De Piro	Adele		
De Pirro	Antonia		
Derfuss	Gretchen, Mrs		
De Rosa	Andrew		
DeSalvo	Clotilde C.		
de San	Louis M. M.		
Deshenier	Philip		
Devastro	Concetta		
DeVilleneuve	Angelo		
Dias	Elsie M.		
Di Benedetto	Theresa		
Dille	Gartano		
Dimatali	Salvador		
Dmochowska	Helen		
Dmohowski	Jenny		
Donoran	Terence F.		
Dorfman	Joseph		
Drogo	Feleica		
Du Boise	Archibald		
Dunnsheath	Trina		
Damko	Margret	8	Nov
Dater	Lorenzo		
Degase	Nellie		
Delekta	John		
Delia	Cecelia		
Demarest	Charity		
Demarest	Isabella M.		
DeMaria	Charles J.		
De Nisco	Rose		
Diange	Mary		
Dillon	John J.		
Dillon	Maria		
DiMaggio	Vincenza		
Dockray	Lydia		
Douglass	Theodore A.		
Draves	Baby		
Davey	Alfred H.	8	Dec
Dawson	Joseph		

SURNAME	CHRISTIAN NAME		D
Deenekamp	Wilhelmina	8	De
DeGroat	Dwes		
Dweick	Nellie A.		
Dietz	Levinia		
Dilger	Virginia M.		
Dubois	Olive E.		
Dwyer	Laura		
Davis	Sarah J.	9	Ju
Deane	Harriet		
DeBlock	Katie		
de C. Palomino	Victor F. R.		
De Graw	Julia		
Demarest	Cornelius E.		
Demarest	May		
De Rostaing	Arthur		
Dickinson	John		
Discienno	Abrigida		
D'Orio	Antonio		
Doyle	Agnes T.		
Doyle	Michael J.		
Dunkel	Cecelie		
Dzinezak	Sophia		
Daniella	Leopold	9	Fe
De Canio	Michael		
De Carlo	Niccangelo		
De Flora	Carmela		
Dellapenta	Margarette		
Demarest	George W.		
De Wick	Harold E.		
Dieter	Vivian		
Dmochowski	Hedwige		
Drew	Mary S.		
De Crocker	Abram	9	M
Deer	Louisa		
Demarest	Clarence		
Demarest	John F. H.		
Dinan	Catherine W.		
Dinnan	Michael		
Dressler	Hanora		
Dulong	Mary M.		
Davidson	Irving R.	9	
Davidson	Jean R.		
Davis	Raymond		
De Chimony	Lena		
De Farro	Mary D.		
De Freese	Abram		
Demarest	Susan G.		
De Matteo	Mary		
Dexter	Levina		
Diovisalvi	Vincenza		
Dods	Priscilla		
Dross	Garret		
Dedinsky	Veronika	9	M
De Graw	Henry L.		
Depperman	Ethel A.		
DeSalvo	Joseph		
Dillingham	Ezra C.		
Dircks	Frederick		
Dunn	Walter W.		
Demarest	Van Buskirk	9	Ju
Duffner	Rosa E.		
Dunston	Gwendolyn I.		
Dammann	Henry	9	Ju
Dampsey	John R.		
Darling	Hamilton		
Lawson	Jeannette		
De Block	Daniel		
De Groat	Albert		
Deininger	Rudolf	9	Au
De Maria	Peter		
Demay	Madeline		
Di Yami	James A.		
Doerries	Catherine		

INDEX OF DEATHS IN NEW JERSEY

Bergen County 1916-19

SURNAME	CHRISTIAN NAME	DATE	
orso	Steve	9	Aug
oyle	Florence A.		
uddleston	Margaret L.		
ennison	Charles H.	9	Sept
onohue	Thomas W.		
usterdiech	George F.		
nsen	Jennie R.	9	Oct
e Forest	Charles N.		
ffy	Bridget A.		
	John		
iba	Helena		
apice	Nicoletta	9	Nov
re	John		
lissio	John		
erico	Nicola		
oerrer	Dora		
owling	Charles J.		
unham	Margaret C.		
eCarlo	Carmello	9	Dec
ePalmer	Patrick		
epkin	Julia T.		
evino	John		
ominick	Augusta B.		
onnelly	William		
uane	Julia V.		
lling	Gertrude	6	Jan
glishman	Jakobjie	6	Feb
nhout	John C.	6	Mar
an	Daniel G.	6	Apr
on	Michael L.		
wards	Sophia		
Pennia	Vincenzo		
chyer	Caroline	6	May
kerson	Cornelius		
icks	William H.		
lberth	William		
nrich	Gustave A.		
rhart	Charlotte M.		
ngel	Kathyrn F.	6	June
bisch	Andrew	6	July
ger	Louise R.		
ckel	Mamie	6	Aug
ntwistle	Agnes M.		
rhardt	Rose	6	Sept
rnst	Mildred		
lmendorf	Jacob	6	Oct
ngel	Conrad		
arle	Ira M.	6	Nov
lbrecht	John N.	6	Dec
ustis	Nancy C.		
aryl	Mary C.	7	Jan
berle	John G.		
ngel	John		
vanos	Robert		
kerson	John W.	7	Feb
ens	Charles		

SURNAME	CHRISTIAN NAME	DATE	
Eckerson	Nellie M.	7	Mar
Egidy	Augusta	7	Apr
Elliott	Mary		
Endres	William C.		
Erdle	Frank		
Ebert	Anna	7	May
Escudero	Josephine		
Erickson	Erland	7	June
Ellis	Aubrey C.	7	July
England	Ida E.		
Estabrook	Marie	7	Aug
Ellison	Amy M.	7	Sept
Ennes	Hugh		
Evans	Rose E.		
Edmondson	Mary A.	7	Oct
Edwards	William A.		
Ekirt	Adolph J.		
Ellis	Sarah J.		
Everett	Emma	7	Nov
Ewen	Olive T.		
Eckert	David R.	7	Dec
Eggenberger	Martin		
Engelmann	Louise		
Ernsting	Clara		
Engel	Lena	8	Jan
Enockson	Carl H.		
Everson	George	8	Feb
Em	Frances	8	Mar
Ensor	Bertram		
Englishman	Evert	8	Apr
Esposito	Salvatore		
Eardenson	Robert	8	May
Egan	Rose		
Eberle	Regina	8	June
Edwards	David		
Elkins	Robert		
Erickson	Erick		
Eytel	Lillian C.		
Ehret	William	8	July
Eickhoff	Wallace R.	8	Aug
Endres	Johanna		
Evensen	Peter A.		
Elkan	Henrietta	8	Sept
Ebell	Winter A.	8	Oct
Elgas	Helen C.		
England	William		
Erhart	Louis F.		
Edwards	Anna G. F. M.	8	Nov
Edwards	Mary		
Enick	John		
Esposito	Vincenza		
Eckert	George	8	Dec
Elliott	George W.		
English	Eliza		
Eccles	William J.	9	Jan
Edwards	Adella C.		
Egloff	Woodruff		
Epple	Gesina C.		

INDEX OF DEATHS IN NEW JERSEY

1916-19 Bergen County.

SURNAME	CHRISTIAN NAME		DATE
Eagan	Louis	9	Feb
Enright	Cecelia		
Eng	Charlotte	9	Mar
English	William		
Edwards	Levina E.	9	May
Eiseman	Kate		
Ellis	Eva	9	June
English	John		
Eckerson	Catherine	9	July
Eisenhauer	Frederick		
Erhardt	Katherine		
Engel	Katherine	9	Aug
Essing	Josephine	9	Sept
Eden	Edgar E.	9	Oct
Eldridge	Alice E.		
Ellis	Llewellyn		
Erlers	Carl	9	Nov
Ehrmann	A. Katharine	9	Dec
Fehring	Mary	5	Jan
Ford	Isabella C.		
Friese	Fritz F.		
Froco	Mary A.		
Fuller	Frances M.		
Fill	Rose	5	Feb
Fishbough	Peter C.		
Fleishbein	Frederick J.		
Frans	Katherine		
Feeley	Delia	6	Mar
Filipowicz	Lillian		
Flamard	Louis		
Fiedler	Angelica	6	Apr
Finucane	Murial		
Foster	Dorothy		
Freimuth	Paul		
Ferdon	John	6	May
Ferdon	John D.		
Flin	Raynotto		
Fanelli	Victoria	6	June
Farrell	Anna		
Firense	John P.		
Ferrara	Joseph	6	July
Frahm	Fritz		
Fahr	Charles	6	Aug
Flynn	Anne		
Fiare	Yolando	6	Sept
Fitzgerald	Catherine	6	Oct
Fitzpatrick	Walter		
Frothingham	Frederick E.		
Farley	Philip L.	6	Nov
Fehring	Margaret		
Ferguson	Georgianna		
Flaker	Helen M.		

SURNAME	CHRISTIAN NAME		DATE
Fisher	William A.	6	Dec
Freeman	George T.		
Favorito	Joseph	7	Jan
Fiebiger	Helena H.		
Fisher	Charles H.		
French	Percy H.		
Friend	Barbara		
Furman	George B.		
Faley	Mary	7	Feb
Fischbeck	John S.		
Ford	Dorothy F.		
Frost	Joseph E.		
Fenske	Emil J.	7	Mar
Fink	Eugene C.		
Farnham	Sarah E.	7	Apr
Fasano	Anthony		
Ferrara	Pasquale		
Fetter	Agnes		
Fitzgerald	Bridget		
Fonti	Dominic		
Falkenstern	Herman L.	7	May
Farina	Madeline		
Fincke	Betty		
Forty	Toney		
Frederick	Charles		
Ferguson	Catherine M.	7	June
Fusco	Sam		
Foley	Joseph	7	July
Foley	Mary		
Farley	John	7	Aug
Filliola	Maria D.		
Fitzmaurice	John P.		
Foster	Paul H.		
Fattorouss	Julia	7	Sept
Fitch	Russell M.		
Frangipane	Santina		
Farmer	Marionette B.	7	Oct
Ferris	Margaret		
Fisher	John J.		
Fitzgibbons	Robert		
Flanagan	Anna I.		
Frans	Mary		
Fagan	Joseph	7	Nov
Fethersten	James		
Fleet	Marguerite B.		
Fornusano	Ciro		
Freimuth	Anna M.		
Fairservice	Arthur	7	Dec
Fuller	Newton A.		
Fay	Florence	8	Jan
Fielding	E. Wilfred A.		
Finnegan	Mary		
Fischer	Frederick		
Flemming	Russell		
Forrester	Ann		
Fosdick	Jennie B.		
Fredrick	Mary		
Falobico	Paul	7	Feb
Farley	Mary		
Fecht	Rosetta		
Foster	Thomas L.		
Franco	Anna		
Frey	Adolph		
Friend	Amelia		
Frischke	Irving		

INDEX OF DEATHS IN NEW JERSEY

Bergen County 1916-19

SURNAME	CHRISTIAN NAME		DATE
Fosta	Maria	8	Mar
Fischer	Frank		
Fitzgerald	Margaret J.		
Foley	Catherine C.		
Folsom	Ralph H.		
Ford	Josephene		
Fox	Jacob		
Frank	Theodore H.		
Freidel	George		
Paul	Catherine	8	Apr
Ferro	Mary		
Flate	Anna		
Forbes	Margaret W.		
Ford	Melville J.		
Friedman	Moses		
Flemming	Carl	8	May
Foley	Annie		
Francavilla	Joseph		
Frest	Anna M.		
Freund	Hoas		
Fusco	Joseph		
Fleming	William J.	8	June
Force	David W.		
Fahm	Louisa	8	July
Fee	Catherine		
Fengel	Catherine		
Flate	Minnie		
Fricke	Conrad H.		
Franzini	Anthony		
Fuldgen	John		
Fieber	Robert	8	Aug
Fiscilli	Mary S.		
Frost	Lucy A.		
Fuller	Edward H.		
Felter	George C.	8	Sept
Filesini	Bianca		
Fontano	Maria		
Fairclough	Henry	8	Oct
Fattrassa	James		
Fatzeglia	Lena		
Feller	Ernest H.		
Ferguson	Olive		
Festing	Anna		
Fisher	Lizzie		
Fisher	Stephan, Jr		
Fitzgerald	William		
Flaction	August		
Fleet	Margone H.		
Francariglia	Santa		
Franco	Theresa		
Furfero	Vincenzia		
Fairclough	Alia	8	Nov
Farnum	Elias		
Fergus	Elizabeth		
Ferrara	Vera L.		
Figler	George		
Fleming	James		
Forbes	George T.		
Ford	Emma		
Frangipane	Anthony J.		
Frate	Lucas		
Fregnaogi	Loui		
Faber	Jacob	8	Dec
Farwell	Alfred A.		
Faulkner	George		
Feulner	Adeline S.		
Feulner	Henry		
Fill	Elise		
Fischer	Eva		
Flamard	Rose A.		
Frassa	Anthony		
Frisco	Pietro		
Friske	Hugo A.		

SURNAME	CHRISTIAN NAME		DATE
Farley	Quentin L.	9	Jan
Fearon	John P.		
Fischer	Juliana		
Fleming	Emily		
Fluger	Marie T.		
Fox	Andrew		
Fox	Joseph		
Frazier	Mary A.		
Frei	August H.		
Ferguson	Margaret	9	Feb
Fournier	Jane		
Frank	Helen		
Fried	Ellis M.		
Foley	David W.	9	Mar
Friedrich	Charles H.S.		
Fuchs	Lena		
Fischer	Frederick	9	Apr
Fischer	Otto		
Fisher	Mary		
Fortuna	Peter		
Frahm	Benjamin		
Farrell	Joseph J.	9	May
Fiscello	Thomas		
Flynn	Jennie C.		
Fogliasso	John L.		
Foley	Catherine V.		
Fontana	Tony		
Forgione	Rosa		
Franchini	Olimpia		
Frey	Charles		
Frotton	Ida		
Fletcher	Thomas	9	July
Freeman	Charles H.		
Farrington	Emma L.	9	Aug
Favale	Josephine		
Ferrari	John F.		
Festo	Michael		
Fiesseler	Herman		
Fiore	Vera		
Fiori	Donatio		
Flaker	Alice		
Fouyout	Louise		
French	Mary B.	9	Sept
Frend	Lazar		
Froboese	Elise		
Ferrero	James	9	Oct
Fisher	Louise		
Farley	Ann E.	9	Nov
Farley	Bernard		
Foerster	Wilhelmina		
Foullois	Phillipina		
French	Bertha K.		
Falciglia	Phillipa	9	Dec
Ferrara	Maria		
Fill	Ruth		
Fischer	Leroy H.		
Francks	Alice C.		
Fritz	Edward		

INDEX OF DEATHS IN NEW JERSEY

1916-19 Bergen County.

SURNAME	CHRISTIAN NAME		DATE
Ganganzza	Mafalda	6	Jan
Geneiko	Anna		
Grassick	Jessie		
Green	Laura M.		
Grunfelder	Joseph S.		
Guarneri	Maria		
Garner	John	6	Feb
Garrison	William		
Gent	Fredricka B.		
Gleckner	Louisa		
Godfrey	Mary T.		
Guggisberg	Gottlieb		
Gustelli	John		
Gaddis	James	6	Mar
Garrison	Cornelius		
Getty	Leah J.		
Goethius	Edna F.		
Goldenheim	Ross		
Grosso	Mary		
Gallitelli	Antonetta	6	Apr
Goebel	George		
Greer	Catherine		
Guarino	Filomena		
Gersheimer	John	6	May
Giannantonio	Guiseppe		
Goetschius	Henry H.		
Gordon	Lena		
Gourdier	Alphonse		
Griglak	Mary		
Gumelna	Anna		
Girllo	John	6	June
Goldswer	Jennie		
Gruman	Isabella		
Gunts	Elsie		
Gemunder	Rudolph F.	6	July
Giammarco	Frank		
Giaunantonio	Francesco		
Gilgis	John		
Gaylor	Samuel W.	6	Aug
Gilmartin	Hugh		
Gogola	Martin		
Grace	Anna		
Graham	Marjorie L.		
Grayshock	Stephen		
Gross	Anna S.		
Groves	Mary		
Gutmann	Adolph		
Ganguzza	Abele	6	Sept
Guida	Joseph		
Gustavsen	Harold		
Garvey	Christopher	6	Oct
Gill	Frederick		
Gleason	Adele A.		
Glover	Andrew		
Goldsmith	Daniel		
Griffen	Eliza J.		
Garrett	Mary E.	6	Nov
Gordzek	John		
Glakofski	Branislof	6	Dec
Goetschins	Elizabeth		
Goss	George W.		
Groboski	Alex		
Geneko	Boleslaw	7	Jan
Generelli	Antonette		
Generelli	Margaret		
Genoese	Leboro		
Glover	Josephine		
Good	Mary E.		
Greene	Nancy R.		
Gulas	Annie		

SURNAME	CHRISTIAN NAME		DATE
Gelgis	Elizabeth	7	Feb
Giametti	Giuseppe		
Golding	William M.		
Gonell	Margaret		
Gresc	Girol		
Gerber	Louisa K.	7	Mar
Giannotti	Rudolph		
Goerz	Edward		
Golding	Elizabeth S.		
Goldsworth	Joan D.		
Green	Orange		
Ghadiali	Khushcheher D.	7	Apr
Gilhooly	Annie		
Gissoni	Nickolas		
Greuter	Pino		
Geer	Charlotte O.	7	May
Ghent	William H.		
Gillis	Leon H.		
Guerriero	Charlie		
Gebhard	Philip	7	June
Geisler	Hugh P.		
Gildersleeve	David H.		
Goetschius	Baby		
Gault	Mary E.	7	July
Geluk	William-		
Gerber	Emil, Sr.		
Grady	Edward		
Granato	Carmine		
Gray	John F.		
Guthrie	Thomas H.		
Gal	Andrew	7	Aug
Gieser	Conrad		
Goley	Annie		
Grant	Isabelle H.		
Green	Margaret J.		
Green	Peter C.		
Grenofski	Stanley		
Gardner	Content W.	7	Sept
Gill	Catherine		
Goch	Mary		
Greenip	Edward Q.		
Gandenberger	Augusta C.	7	Oct
Gatchell	Catherine		
Gentile	Giovanni U.		
George	Leroy E.		
Gooding	Helena A.		
Grimm	John		
Gross	Christina		
Grosskruth	Mariette H.		
Gunn	Mignon E.		
George	John	7	Nov
Glasner	Axel V.		
Glick	Beatrice		
Goetschins	Rachel J.		
Golding	Irene A.		
Gillman	Minerva E.	7	Dec
Goodman	Ida		
Grant	Elizabeth		
Grenoli	Alex		
Guilbert	Charles O.		
Garrabrant	Cornelius	8	Jan
Gilbert	Daniel		
Goodrich	Gratie B.		
Greene	Arthur W.		
Guest	Myra C.		
Gassoni	Nancy	8	Feb
Geotschius	William B.		
Gleitzmann	Frank		
Gudasewski	Jan		
Gunther	Helena D.		

INDEX OF DEATHS IN NEW JERSEY

Bergen County 1916-19

SURNAME	CHRISTIAN NAME		DATE
Gerber	Henry J.	8	Mar
Goetschins	Peter		
Gould	Michael		
Graham	Cora D.		
Grandon	Mary A.		
Grassi	Alexander		
Gutzenauer	Angela		
Garnett	Stephen C.	8	Apr
Geasling	Jessie		
Giordano	Rosina		
Goetchins	Edwin		
Gomberski	Karalna		
Green	Lucy		
Guiliato	Francesco		
Gallopo	John	8	May
Gerke	Henry C.		
Geruth	Andrew, Jr		
Geyer	Golda		
Glick	Gertrude R.		
Goble	Sidney K.		
Greenstein	Nathan		
Grimshaw	Mary I.		
Guliano	Joseph, Jr.		
Galkowski	Joseph	8	June
Garrbrant	Garry E.		
Gavagan	Mary J.		
Giovanna	Kate D.		
Gloede	Henry		
Goldstein	Phillip		
Gordon	Charles C.		
Griffiths	Elizabeth		
Gromka	Michael		
Gross	Joseph		
Gerber	Anna M.	8	July
Gerber	Dora		
Goemann	Walter P.		
Golino	Joseph		
Gramlich	Mina		
Greco	Rose		
Green	Frederick W.		
Griffin	Ellen		
Grocike	Helen		
Gust	Dewey J.		
Gardam	Paul E.	8	Aug
Gargia	Antonetta		
Genoccio	John		
Geese	Mary		
Gianattaria	Pasquale		
Ginliano	Anna		
Gittelbauer	Andreas		
Golino	Jennie		
Good	Catherine		
Graf	Minnie A.		
Grieco	Louise		
Gallant	Rachel J.	8	Sept
Geib	Carolina		
Gibney	Mary		
Glertzmann	Louise		
Gough	William R.		
Grangipane	Antonino		
Graves	William W.		
Green	Ella M.		
Griffits	Eva S.		
Groenendyke	George L.		
Galm	Stanly	8	Oct
Galiano	Giuseppi		
Gall	Augusta		
Gallagher	Frances L.		
Gallo	Julia		
Ganguzzo	Joseph		
Gazda	Frank		
Gazda	Stella		
Gazeurcius	Vincent A.		
Gerbosi	Philip		
Geisselhardt	Anthony G.		
George	Ike		

SURNAME	CHRISTIAN NAME		DATE
Geose	Carolina	8	Oct
Geose	Lucy		
Gerber	Elmer		
Gerspina	Marie		
Gia	Louise		
Giammarino	Dominick		
Giammarino	Rosie		
Giangarelli	Domanic		
Gibbs	James W.		
Gibis	Anne		
Giguere	Eugene		
Gilbert	Frank O.		
Gilbert	George		
Giles	Gladys		
Ginliano	Teresa		
Giordaro	Rosa		
Giovanni	Petra C.		
Girod	Louisa		
Glogan	Frank F.		
Glynn	Florence M.		
Godfrey	Willie		
Goels	Lillie		
Goodell	Marie		
Goodwin	Frank		
Goodwin	Hannah		
Gottlieb	William		
Green	Sarah E.		
Greene	Anna		
Gregorick	Philip		
Greiding	Ernest		
Grusback	Helen		
Gulselberger	Fred		
Gunn	Harry		
Gustafson	Astrid		
Cuzock	Adam		
Gaidiano	Vincenzo	8	Nov
Gallo	Silvio		
Giovanni	Fannie C.		
Glasshoff	Matthais		
Glynis	Pieternella D.		
Goodnow	Charles I.		
Graser	Gertrude M.		
Gray	Mary		
Gross	Nicholas		
Guadagno	Bartholomeo		
Guldner	John G.		
Gelak	Anna	8	Dec
Gianotti	Alexander		
Godstrey	Frederick		
Grippo	Sophie		
Grose	Herbert W.		
Gardner	Edward E.	9	Jan
Gavczyuska	Stanislaus		
Gentile	Mary		
Gerame	Louise		
Giuseffi	Maria T.		
Graser	Gertrude		
Gandoli	Pasquale	9	Feb
Gasparini	Arcangelo		
Geasling	Charles		
Gedney	William A.		
Gill	Arthur J.		
Gordon	Sarah		
Guidètti	John		
Garibaldi	Ernest	9	Mar
Geary	Katie		
German	Anna		
Geswele	Eliza		
Giovannoni	Angelo		
Gondey	James W.		
Gamberton	Charles	9	Apr
Genesini	Josephine		
Grecco.	Andrew		
Gusttler	Frank		

INDEX OF DEATHS IN NEW JERSEY

Bergen County 1916-19

SURNAME	CHRISTIAN NAME	DATE
Hallenbeack	Mary 7	Jan
Hamilton	Francis B.	
Hamal	Frederick A.	
Harries	Mary E.	
Harrigan	Mary	
Hecht	Ethel	
Helfrich	Elizabeth	
Hennhofer	Annie	
Henry	Sarah	
Hill	Mary A.	
Hipps	Laura	
Hopper	Cornelius	
Hopper-Stephenson	Edna E.	
Horitz	Mary	
Horts	John	
Howell	Frederick L.	
Hoyer	Joseph	
Hubbel	Rachel	
Hutton	Mary A.	
Hess	Robert C. 7	Feb
Heyart	Anthony	
Hildebrandt	Anna	
Holmes	Mary E.	
Hopper	Catherine S.	
Hughes	Peter	
Hutton	Josephine A.	
Haff	Stacy D. 7	Mar
Hansen	John V.	
Hausman	Phillipp	
Hazen	Herbert	
Hecht	Adolph	
Heckel	Elsie	
Holowinski	Sophia	
Holzlein	Ernest	
Hosey	Jane M.	
Hrbek	Joseph	
Hudak	Emil	
Haber	Elizabeth 7	Apr
Hahn	Joseph H.	
Healy	Viola	
Hibbs	Lillie	
Horboy	Paulina	
Hurbanis	Paul	
Hutton	William, Jr.	
Hayes	Margaret 7	May
Heitz	William H.	
Herring	Edna M.	
Herz	Marie	
Hoffmann	Lillian E.	
Hrbek	Frank	
Hamilton	Charles R. 7	June
Hardin	Bessie C.	
Hicks	Lilly B.	
Howell	Frederick G.	
Hurbin	Sarah E.	
Hackett	Mary 7	July
Hagen	Charles	
Hampson	Josephine	
Hanke	Elsie	
Hanrigan	Matthew	
Hansen	Bernhardt	
Hartung	John H.	
Haulik	Mary	
Healy	Michael H.	
Henry	Alma P.	
Herring	William C.	
Hess	Henry	
Hille	Ella R. J.	
Hennings	Theresa M. 7	Aug
Hepplewhite	Arthur H.	
Heyer	Henrich O.	
Hine	Emma A.	
Holowinski	Peter	
Huber	Henrietta	
Hunter	William H.	

SURNAME	CHRISTIAN NAME	DATE
Hagen	Charles H. 7	Sept
Hamilton	Elizabeth	
Happel	Henry H.	
Hayden	George W.	
Haywood	Elizabeth S.	
Hogan	Denis	
Holmgren	Carl E.	
Hopkins	Michael, Jr.	
Hopper	Grover L.	
Haffner	Catherine V. 7	Oct
Hanke	Grover	
Harring	Margaret	
Hessler	Magdalene C.	
Heuer	Lewis	
Horack	Charles	
Horohan	Maggie	
Hasen	Margaret C.	
Hausler	Henry K. 7	Nov
Hine	Roger W.	
Horton	Sarah E.	
Howell	Emma R.	
Hamilton	Kittie S. 7	Dec
Hamilton	Lester J.	
Harms	Herman	
Harrison	Edith N.	
Henrich	Edith E.	
Hering	Ella	
Hoff	Robert E.	
Hoffman	Anna M.	
Howell	Edwin	
Haeselbarth	Adam C. 8	Jan
Hamilton	John	
Harrington	Mary P.	
Hartman	Christina	
Heckel	Mary	
Hirsch	Jacobine F.	
Holdridge	Edwina R.	
Huber	Henry	
Hyde	John	
Hara	K. 8	Fe
Harris	Florence	
Hart	Reuben M.	
Hasler	Martin	
Hollmann	Frances W.	
Hopper	Emilie	
Hubacek	Thomas	
Hull	Charles A.	
Harms	Margaret 8	M
Helms	Daniel P.	
Hendrickson	John T.	
Hermann	Walberga	
Hesker	Rudolph	
Hill	Mary R.	
Housman	Edith	
Hunt	Joseph	
Hall	Isaac B. 8	Apr
Hawkins	Rae	
Heiker	Johannah	
Heinze	Max	
Holderer	August	
Hollema	Margaret C.	
Hunt	David	
Haffen	Jane A. 8	May
Hendrick	Susan A.	
Hollerbach	Johanna B.	
Hughes	John J.	
Higgins	Thomas F. 8	
Hirsh	Richard G.	
Holt	Mary A.	
Hopper	Meldin D.	
Hopper	Sophie	
Hosselbarth	Richard F.	

INDEX OF DEATHS IN NEW JERSEY

Bergen County 1916-19

SURNAME	CHRISTIAN NAME	DATE
Hallenbeack	Mary 7	Jan
Hamilton	Francis B.	
Hanal	Frederick A.	
Harries	Mary E.	
Harrigan	Mary	
Hecht	Ethel	
Helfrich	Elizabeth	
Hennhofer	Annie	
Henry	Sarah	
Hill	Mary A.	
Hipps	Laura	
Hopper	Cornelius	
Hopper-Stephenson	Edna E.	
Horitz	Mary	
Horts	John	
Howell	Frederick L.	
Hoyer	Joseph	
Hubbel	Rachel	
Hutton	Mary A.	
Hess	Robert C. 7	Feb
Heyart	Anthony	
Hildebrandt	Anna	
Holmes	Mary E.	
Hopper	Catherine S.	
Hughes	Peter	
Hutton	Josephine A.	
Haff	Stacy D. 7	Mar
Hansen	John V.	
Hausman	Phillipp	
Hazen	Herbert	
Hecht	Adolph	
Heckel	Elsie	
Holowinski	Sophia	
Holzlein	Ernest	
Hosey	Jane M.	
Hrbek	Joseph	
Hudak	Emil	
Haber	Elizabeth 7	Apr
Hahn	Joseph H.	
Healy	Viola	
Hibbs	Lillie	
Horboy	Paulina	
Hurbanis	Paul	
Hutton	William, Jr.	
Hayes	Margaret 7	May
Heitz	William H.	
Herring	Edna M.	
Herz	Marie	
Hoffmann	Lillian E.	
Hrbek	Frank	
Hamilton	Charles R. 7	June
Hardin	Bessie C.	
Hicks	Lilly B.	
Howell	Frederick G.	
Hurbin	Sarah E.	
Hackett	Mary 7	July
Hagen	Charles	
Hampson	Josephine	
Hanke	Elsie	
Hanrigan	Matthew	
Hansen	Bernhardt	
Hartung	John H.	
Haulik	Mary	
Healy	Michael H.	
Henry	Alma P.	
Herring	William C.	
Hess	Henry	
Hille	Ella R. J.	
Hennings	Theresa M. 7	Aug
Hepplewhite	Arthur H.	
Heyer	Henrich O.	
Hine	Emma A.	
Holowinski	Peter	
Huber	Henrietta	
Hunter	William H.	

SURNAME	CHRISTIAN NAME	DATE
Hagen	Charles H. 7	Sept
Hamilton	Elizabeth	
Happel	Henry H.	
Hayden	George W.	
Haywood	Elizabeth S.	
Hogan	Denis	
Holmgrem	Carl E.	
Hopkins	Michael, Jr.	
Hopper	Grover L.	
Haffner	Catherine V. 7	Oct
Hanke	Grover	
Harring	Margaret	
Hessler	Magdalene C.	
Heuer	Lewis	
Horack	Charles	
Horohan	Maggie	
Huson	Margaret C.	
Hausler	Henry K. 7	Nov
Hine	Roger W.	
Horton	Sarah E.	
Howell	Emma R.	
Hamilton	Kittie S. 7	Dec
Hamilton	Lester J.	
Harms	Herman	
Harrison	Edith M.	
Henrich	Edith E.	
Hering	Ella	
Hoff	Robert E.	
Hoffman	Anna M.	
Howell	Edwin	
Haeselbarth	Adam C. 8	Jan
Hamilton	John	
Harrington	Mary P.	
Hartman	Christina	
Heckel	Mary	
Hirsch	Jacobine F.	
Holdridge	Edwina R.	
Huber	Henry	
Hyde	John	
Harm	K. 8	Fe
Harris	Florence	
Hart	Reuben M.	
Hasler	Martin	
Hollmann	Frances W.	
Hopper	Emilie	
Hubacek	Thomas	
Hull	Charles A.	
Harms	Margaret 8	M
Helms	Daniel P.	
Hendrickson	John T.	
Hermann	Walberga	
Hesker	Rudolph	
Hill	Mary R.	
Housman	Edith	
Hunt	Joseph	
Hall	Isaac B. 8	Apr
Hawkins	Rae	
Heiker	Johannah	
Heinze	Max	
Holderer	August	
Hollema	Margaret C.	
Hunt	David	
Haffen	Jane A. 8	May
Hendrick	Susan A.	
Hollerbach	Johanna B.	
Hughes	John J.	
Higgins	Thomas F. 8	June
Hirsh	Richard G.	
Holt	Mary A.	
Hopper	Meldin D.	
Hopper	Sophie	
Hosselbarth	Richard F.	

INDEX OF DEATHS IN NEW JERSEY

1916-19 Bergen County.

SURNAME	CHRISTIAN NAME		DATE
Gannon	Daniel	9	May
Gantert	Henry C.		
Gay	Leontine		
Geluk	Elisabeth		
Genesini	Arthur		
Gentile	Frederick		
Goetschias	Florence		
Gordon	James T.		
Grey	Robert W.		
Grosclaude	Mary M.		
Garabrandt	Justus J.	9	June
Golds	Ellen L.		
Gysi	Bertha		
Geary	Margaret	9	July
Gilbert	Mary C.		
Graf	Hildegarde		
Gravier	Mary L.		
Greco	Louis		
Greig	Margaret S.		
Grimm	August E.		
Guenther	Bertha		
Guerrero	Salvatore		
Guerrero	Salvatore		
Guitilella	Frank		
Gunderman	Lida J.		
Gatewood	Nettie	9	Aug
Gedick	Ernest		
Gilmartin	Anna		
Giza	Agnes		
Glasow	Mary		
Goodwin	Jennie		
Gould	Jane M.		
Green	Henry		
Grimm	Louise	9	Sept
Guntaski	Joseph		
Gunther	Frans R.		
Gaurneri	Rose	9	Oct
Gawrys	Stella J.		
Gidman	George P.		
Gimbroskie	John		
Goesser	Clarissa M.		
Gorman	Mary		
Glambos	Juliano	9	Nov
Gillespie	Margaret		
Gidi	Lewis		
Griffin	Edwin B. Jr.		
Guttormsen	Eli		
Gli[illegible]di	Margaret T.	9	Dec
[illegible]ham	Elizabeth H.		
[illegible]detti	Raffaele		
[illegible]saeff	Morris		
Haefner	Charles	6	Jan
Haffener	Joseph D.		
Hanks	Edmund S.		
Hannemann	William F.		
Haring	Henry		
Hartman	Myrtle M.		
Harwood	Catherine		
Helbig	John M.		
Henion	Margaret M.		
Herman	Emma		
Hicket	Myrtle L.		
Hickok	Henry C.		
Hoffman	Alonso O.		
Holbrook	Eugene		
Hopper	Abraham J.		

SURNAME	CHRISTIAN NAME		DATE
Hageman	Elise	6	Feb
Hamerema	John		
Harvey	William, Jr.		
Hawkins	James		
Hagymege	Anna		
Hilgen	John H.		
Hoffman	Victoria		
Hoynacka	Anna		
Huff	Barton		
Harris	Delia G.	6	Mar
Haughey	Adam		
Haupl	Joseph		
Hause	Margret S.		
Hubbell	Arthur J.		
Haring	Mabel	6	Apr
Hundt	Albert F.		
Hyde	Delia		
Haberstick	Frances L.	6	May
Hassenberg	Ludwig		
Hazen	Alice		
Heitel	Charles A.		
Hicks	John A.		
Hilderbrandt	Margaret		
Honsl	Mary		
Huffman	Jemima		
Hughes	Sarah B.		
Hayes	Hanorah	6	June
Healey	Margaret		
Hodgson	Robert H.		
Hoffmann	Ferdinand		
Holzwarth	William		
Honnell	Susie L.		
House	Alonzo J.		
Hubacek	Helena		
Hanck	William M.	6	July
Hanley	John		
Harrigan	Hal		
Hicht	Ida		
Houston	Mary		
Hulse	Annie L.		
Haentzschel	Bertha	6	Aug
Harms	Herman		
Heck	Daniel		
Heinrich	Maria		
Herrick	Emma E.		
Hicks	Ellen A.		
Holbrook	Emily		
Hulik	Frank		
Hampel	Francis P.	6	Sept
Hanner	David		
Henry	Walter S.		
Hoagland	Elisabeth		
Hammarquist	Otto A.	6	Oct
Heinrich	Paul		
Herzing	Dorothy		
Hicva	Andrew		
Hopper	Laura W.		
Hoza	Mary A.		
Haemmerlein	Caroline	6	Nov
Haring	James C.		
Hawkey	Rachel M.		
Head	Henry		
Hempennis	Nelly		
Henches	Mary		
Hensley	May F.		
Hessen	William F.		
Hook	Maria		
Hynes	Dennis J.		
Heary	Jane A.	7	Dec
Hilt	Mathies		
Hopkins	Ellen M.		
Hopkins	Phoebe		

INDEX OF DEATHS IN NEW JERSEY

1916-19 Bergen County.

SURNAME	CHRISTIAN NAME	DATE
Haber	John 8	June
Hartwich	William C.	
Harring	Abraham P. 8	July
Hawkins	Frank B.	
Held	George	
Henkel	Otto	
Hoecker	John B.	
Hordych	Josepha	
Howell	Henry S.	
Hull	Isabella	
Hansen	Jens P. 8	Aug
Harrington	Edward	
Hascup	Nicholas	
Healy	Clarence H.	
Henning	Joseph X.	
Hoecker	Fredericka	
Homyak	John	
Hopper	Ralph V. H.	
Horn	Leah	
Hughes	Francis	
Hurbanis	Mary A.	
Hammond	Walter 8	Sept
Hasbrouck	Lydia A.	
Helbig	George C.	
Henderson	Frank E.	
Hilbig	Carl	
Hopkins	Alfonso A.	
Hunt	Baby	
Haeseker	Eleonore 8	Oct
Hafers	Elizabeth	
Haggerty	Margaret	
Hall	Milton	
Hammond	Agnes I.	
Hannarquist	Frances V.	
Harris	Rachel	
Harris	William H.	
Harvey	Ethel A.	
Heffoman	Dennis J.	
Heft	Eliza	
Heinrich	John	
Herbig	Louis	
Hewitt	John D. S.	
Hickman	William	
Hills	Virginia G.	
Hipp	John	
Hoan	Janie V.	
Hoar	Joseph N.	
Hoehne	Otto	
Hohn	Joseph	
Holman	Hammond	
Holden	Charles H.	
Honegger	Marion	
Hoogestegar	Hendrik M.	
Hubbell	Mildred D.	
Huesgen	Carrie A.	
Hughes	Catharine	
Hurbanis	Veronica	
Hurlebaus	Wilhemina	
Hyde	Truman D.	
Hyer	John W.	
Hawkins	Rosetta 8	Nov
Hayward	Sabria S.	
Hers	Louisa	
Hersberger	Jonathan	
Hettema	Addie	
Hilder	Ruth M.	
Hobson	Elizabeth F.	
Holbrook	George H.	
Hopper	Eliza	
Hopper	Ida	
Horst	Ernest	
Hubert	Edward A.	
Haarde	William H. 8	Dec
Haas	Helena	
Hahn	[illegible]et	
Hall	[illegible]	

SURNAME	CHRISTIAN NAME	DATE
Hamlin	Vera E. 8	Dec
Hand	Anna M.	
Harvey	Edwin	
Heus	John P.	
Hewer	Clarence S.	
Hicks	Mathew	
Higgins	Alexander J.	
Hill	Baby	
Hillas	Thomas G.	
Hiltner	Anna	
Hinckley	Edwena	
Holck	Ethel H.	
Holdrum	Mary L.	
Hopper	Dorothy	
Haight	Robert 9	Jan
Hamilton	Kate	
Hannan	Clara A.	
Hannemann	Sophia	
Harmer	Mary	
Harrison	Fred M.	
Higgins	Martin	
Hild	Charles	
Hoffmann	Mildred	
Hoffman	William	
Hourcade	Denise	
Huebner	Fred J.	
Hunt	Charles V.	
Hurd	Hattie B.	
Hutton	Mary	
Haight	Earnesto 9	Feb
Hees	Henry M.	
Helgerman	William A.	
Herke	Robert F.	
Hibschman	Stephen	
Hill	Gertrude F.	
Hipp	Kate	
Howard	Mary A.	
Hacker	Hanna F. 9	Mar
Haentzschel	Lily E.	
Hamilton	Sarah A.	
Harry	Alice M.	
Hartley	Annie	
Hazel	Morris L.	
Henzel	Martha	
Hohner	Christina	
Holdsworth	Charles	
Hommel	Olive A.	
Honiak	Hattie	
Hopper	Hubert D. W.	
Hughes	Loraine	
Hunt	Emily W.	
Hunter	Charles B.	
Hyman	Margaret	
Hall	Katherine E. 9	Apr
Hewitt	William H.	
Hill	Harry	
Hoins	John	
Holmgren	Frank E.	
Hynes	Catherine	
Halka	Tal[illegible] 9	May
Hines	Meta A.	
Henior	Mary	
Hent[illegible]	Wilhelmena	
H[illegible]ggson	Samuel H.	
Holoinski	Raymond	
Hunter	Carol M	
Hall	Sarah 9	June
Harth	August	
Hersler	Lillian	
Hickman	Louisana	
Hill	Frank H.	
Hutchison	Charles E.	
Hunn	Ella M. 9	July
Hansen	Ida	
Harmon	[illegible] J.	

INDEX OF DEATHS IN NEW JERSEY

Bergen County 1916-19

SURNAME	CHRISTIAN NAME		DATE
Harvey	Ernest T.	9	July
Hauck	Peter		
Haupt	Carl W.		
Haushalter	Henry		
Holden	Margaret		
Hopkins	Margaret		
Huber	Dorothy		
Hughes	Frank		
Huyler	Grace E.		
Hall	Edward A.	9	Aug
Heine	Charles		
Hoffmann	Amelia M.		
Hudson	Josephine E.		
Hutton	Frank M.		
Hanton	Mary E.	9	Sept
Harcourt	John W.		
Hawkins	Henry C.		
Heckel	George		
Hopper	Elizabeth G.		
Hopper	Emma C.		
Halloran	Mary A.	9	Oct
Hammert	Theodore L.		
Heck	Henry		
Helck	Edith M.		
Hendericks	Jeanette L.		
Henion	Julia A.		
Hepner	John		
Hoffman	John J.		
Hogencamp	Elizabeth		
Hoppe	Robert		
Hunt	George O.		
Halas	John	9	Nov
Hamilton	Robert S.		
Hardkewicz	Ajsefer		
Hickey	John L.		
Hillman	John H.		
Hoerle	Gustave A.		
Holling	Henry L.		
Horstman	Margaret		
Howell	Kenneth L.		
Hillman	Frederick E.	9	Dec
Holden	Mark		
Hossey	George F.		
Hughes	Albert		
Isakson	Fred E.	6	May
Irving	John V.	6	July
Irving	Thomas P.		
Iannacoone	Alfonso	6	Oct
Itgen	Fred	6	Nov
Ilkka	John T.	7	Feb
Iammartino	Maria	7	Mar
Ignacy	Karpieski	7	May
Ingham	Malvina	7	Sept
Ihnefeld	Anna E.	7	Nov
Ilsley	William C.		
Inzarillo	Annie	8	Jan

SURNAME	CHRISTIAN NAME		DATE
Irwin	Merle	8	Apr
Istok	John	8	May
Ihrig	Carl	8	June
Imperato	Ida		
Imken	Henry	8	Sept
Infante	Leonard	8	Oct
Iuglima	Giuseppe		
Iska	Baby	8	Dec
Iska	Baby		
Iammartino	Mary	9	May
Inslee	Sophie B.		
Ippolito	Elizabeth	9	June
Iliff	Baby	9	Nov
Jones	Susan C.	6	Feb
Josselyn	Tudor C.		
Jackson	Grace	6	May
Johnson	George		
Johnston	Walter F.		
Jackson	Susan	6	Apr
Johnson	Ella C.		
Janssen	Elizabeth C.	6	May
Johnson	Anna		
Jeanneret	Edward A.	6	June
Joansun	Aino		
Jacood	Andre	6	July
Janssen	Wilhelmina J.	6	Aug
Joret	Franklin J.		
Jentille	Angelina	6	Sept
Jaedicke	Louise	6	Oct
Johnson	Amelia		
Jacoby	Wilhelmina E.	6	Nov
James	Eleanor M.	6	Dec
Johnson	John		
Junta	Jeanette		
Jankowski	John	7	Jan
Jevers	Hannah J.		
Johnston	William		
Jones	Thomas		
Junes	Ellen C.	7	Feb
Jennings	Edna	7	Mar
Johnson	George C.		
Jackson	Samuel	7	Apr
Johnstone	Agnes		
Jaedicke	Frederick	7	May
Johnson	Carl R.		
Jorn	Barbara		
Jost	Fritz		
Jane	Madeline	7	Jun

INDEX OF DEATHS IN NEW JERSEY

1916-19 Bergen County.

SURNAME	CHRISTIAN NAME		DATE
Jones	Annie L.	7	June
Jacobsen	Thorwald	7	July
Jarrard	Loretta		
Jaiss	Louisa		
Jenridi	Fritz		
Jones	William C.		
Joralemon	Samuel		
Julono	Louisa		
Jenkins	William W.	7	Aug
Jerrie	Vincent		
Joy	Edwin M.		
Jahns	Anna K.	7	Sept
Jones	John E.		
Juliano	Carmella		
Jenkins	Thomas W.	7	Oct
Johnson	Lewis P.		
Johnson	William		
Jarvis	Charles G.	7	Nov
Jackson	Marchie F.	7	Dec
Jennings	Mary		
Jesull	Venzenia		
Johnston	Grace		
Jackson	James W.	8	Jan
Jaeschke	Emilie	8	Feb
Jennings	William H.		
Johnston	Robert H.		
James	Arthur	8	Mar
Jones	Charles E.		
Jones	James L.		
Journeay	Raymond H.		
Joliff	Charles C.	8	Apr
Jares	William	8	May
Johnson	Johanna H.		
Jerkus	John	8	June
Jepson	Reuben	8	July
Jordan	Huyler L.		
Janisz	Dorotha	8	Aug
Janner	Barney		
Jeffro	Angelo		
Jarvis	Elsie A.	8	Sept
Johnason	Harry S.		
Jackson	Jesse	8	Oct
Jaeger	Sarah		
Jasitas	Mary		
Jennings	Matilda M.		
Jerkas	Bertha		
Jeski	Carrie		
Jiavanin	Emmolo		
Johnson	Otto H.		
Jukoska	Julija		
Jacobsen	Emily	8	Nov
Jambor	Jaroslav		
Jones	Adlina		
Jacobus	John J.	8	Dec
Janisch	Elizabeth		
Janisch	George		
Johnson	Emma		
Johanson	Martha	9	Jan
Johnson	James		
Johnson	Selma E.		
Jones	Alvin M.		
Jones	Mary		

SURNAME	CHRISTIAN NAME		DATE
Johnson	Harry	9	Feb
Jackson	William	9	Mar
Jackson	James S.	9	Apr
Jacobs	Martin		
Jameson	Mary		
Jacquot	Cecile		
Johnson	William		
Jones	Author		
Jackson	Wilhelmina	9	May
Johnson	Carl F.		
Johnson	Peter		
Jack	Franker	9	June
Jez	Josephine		
Johnson	Edward D.		
Jones	Ward H.		
Jaffe	Sherley H.	9	July
Jersey	William H.		
Julian	John		
Jacobs	William H.	9	Aug
Jahn	Frederick W.		
Joralemon	Warren H.		
Jones	Martha L.	9	Sept
Jordan	James F.		
Jackel	Ernst J.	9	Nov
Jarvis	Catherine A.		
Jenkins	Frederick R.		
Jordan	Eleanor		
Jieblonskie	Adam	9	Dec
Jamiolo	John		
Janzer	Anna K.		
Klepar	Anna	6	Jan
Kudile	Mathias		
Kalf	Gilbert	6	Feb
Keenan	Margaret E.		
Kelly	Etta		
Kempf	Marie J.		
Kiessel	Paul		
Koenig	Ernest		
Koenig	Henry		
Karainski	Joseph	6	Mar
Kawczynski	Elsie		
Keiser	Michael		
Kelly	Bridget		
Kilmurray	Joseph		
Kleber	George		
Kley	Daniel C.		
Koch	Elizabeth		
Komaninsky	Stanley		
Komsa	Frank		
Kunka	Olga		
Kupp	Aneska		
Klatt	Emgarde	6	Apr
Kleiber	Norman J.		
Kolpolski	Victoria B.		
Kosinski	Flora		
Krocka	Annie		
Kulosor	Helen		
Kaul	Teresa L.	6	May
Kent	Anna M.		
Kirchoff	Ida		

INDEX OF DEATHS IN NEW JERSEY

Bergen County 1916-19

SURNAME	CHRISTIAN NAME		DATE
Klatt	Elizabeth B.	6	May
Kunle	William		
Karp	Fannie	6	June
Kern	Gertrude H.		
Klein	Julius		
Kelly	Emma H.	6	July
Kelly	Roger		
Kennedy	Joseph T.		
Kubek	Catherina		
Kranert	Ambrose W.		
Kunszewski	John K.		
Katz	Robert	6	Aug
Knapp	Elizabeth		
Koeth	John G. H.		
Koning	Barnke		
Kahlert	Herman	6	Sept
Kaul	Christina		
Kleinschmidt	Hannah		
Knapp	Catherine		
Kulicek	Annie		
Kalinosky	Landi	6	Oct
Kiel	Carolina		
Kober	Madilina		
Kolinowski	John		
Kohl	Jacob		
Koriman	Martha		
Kreutzer	Anna M.		
Kuhnert	Ernestine		
Kammler	Magdalena	6	Nov
Kauffman	Henry		
Kempf	Christopher		
Kitson	Michael		
Krupowicz	Joseph P.		
Kautz	Madline	6	Dec
Kinmouth	Beatrice F.		
Kleen	Dietrich W.		
Knowlton	Mary E.		
Kayns	Mary	7	Jan
Kepple	Marion		
Kerwin	Esther		
Kingsley	Emma		
Klinger	Baby		
Konczasky	Antonio		
Kretsch	Elizabeth		
Kuggas	Aaron		
Karnis	Theresa	7	Feb
Kazanjian	James		
Kipp	Leah A.		
Kollanse	Teresa E.		
Krocka	Theresa		
Kukal	Joseph		
Kunka	John		
Kallweit	Marie A.	7	Mar
Kenneth	Jane		
Kent	William V.		
Kilpatrick	Anna M.		
Krocka	John		
Kulesz	Stephen, Jr.		
Kuppel	Ferdinand		
Keeney	James C.	7	Apr
Kernan	Frank		
Knowlton	Daniel C.		
Kellett	Robert	7	May
Koenig	Pearl		
Komarek	Joseph A.		
Kosovsky	Marian		
Krauss	Katherine S.		
Kall	Gustave		
Kavaslski	Joseph	7	June
Kessler	Pauline		

SURNAME	CHRISTIAN NAME		DATE
Kieffer	Marie L.	7	June
Komiski	Peter		
Kretz	Matilda		
Kwiatkowski	Stanley		
Kaster	Anna	7	July
Kenney	Sadie		
Kenny	Mary		
Keppler	Edward		
Kioukewek	Annie		
Klaiber	Jacob		
Korby	Kate F.		
Kuczynska	Helena		
Keith	Lucy A.	7	Aug
Kemp	William, Jr.		
Kudrick	Paul		
Kwasnicki	Benjamin		
Ketcham	Henrietta	7	Sept
Korn	John P. K.		
Kosplop	John		
Kotoowski	Anthony		
Krebs	Jane J.		
Kulash	John		
Kunc	Florence M.		
Kusinaka	John		
Kwiatkoski	Annie		
Kapusta	Mary	7	Oct
Kinchesk	Benjamin		
Kopac	John		
Kuhn	Joseph		
Kunz	Lizzie		
Kaufhold	Anna C.	7	Nov
Kennedy	Charles W.		
Kerr	William C.		
Krolavitch	Elizabeth		
Krug	Katherine P.		
Kudile	Antonia		
Kuhn	Luhs		
Karsokos	Joseph	7	Dec
Kellar	Evangeline		
Klauss	Herman		
Kolyer	James H.		
Krech	Edward M.		
Kruposky	Edward		
Karr	Mary E.	8	Jan
Kessler	Lena		
Kievit	John A.		
Kramer	Johanna		
Kreiling	Margaret K.		
Kuhn	Emil J.		
Krupa	Anna		
Kuhlmann	Anna		
Kearns	Katherine	8	Feb
Keenan	Catherine		
Keogh	Thomas, Jr.		
Kessler	Joseph		
Kieffere	Josephine C.		
Knorr	Edward L.		
Korba	Mary		
Korba	Michael		
Koster	John P.		
Kraft	James A.		
Kwasnicki	Joseph		
Kellett	Edna	8	Mar
Kiel	William		
Kobza	Barbara		
Koenig	Ruby		
Koriemsky	Waclaw		
Keefe	James	8	Apr
Kesse	Edward		
Kilmurray	Mary		
Klein	Melaine H.		
Koop	John V.		

INDEX OF DEATHS IN NEW JERSEY

1916-19 Bergen County

SURNAME	CHRISTIAN NAME		DATE
Knight	Thomas	8	Apr.
Kremnyitski	John		
Krismeyer	Anna		
Kunts	August		
Kaufhold	Annie M.	8	May
Kociemba	Rollie		
Kohler	Charles W.		
Koslap	Andrew		
Koenig	Helene	8	June
Krause	Jessie M.		
Kidd	Agnes	8	July
Kraft	Jacob		
Kreite	John		
Kreslin	Adolph		
Kalapa	Joseph L.	8	Aug
Kimbark	Mary E.		
Kino	Annie		
Kraparo	Vincencina		
Kreher	Louisa		
Kromer	William		
Kaczarowski	Frank	8	Sept
Kazabowski	Joseph		
Kessler	Bertha		
Kessler	John J.		
Kithcart	Anna M.		
Knoechee	Doris		
Kober	Catharine		
Kotulski	Joseph		
Kuttler	Edward		
Kuttler	Elizabeth		
Kaufer	Maria	8	Oct
Kayrowits	Stanislawa		
Kearns	John		
Keely	Catherine A.		
Kegel	Pauline		
Kehoe	William L.		
Kelly	Sarah		
Kempfner	Henry A.		
Kerby	Alfred J.		
Kiellar	Agnes		
Kinniburgh	Russell T.		
Kirk	John T.		
Koerber	Francis		
Kominski	Stella		
Kominski	Timothy		
Kone	Louis P.		
Korsak	Pauline		
Kortecuis	Louise		
Kowalk	Herman		
Krafft	Charles		
Kronewetter	Sara		
Kurgawa	Jaduiga		
Kurzins	Helen		
Kuzniewicz	Minnie		
Kaan	Henry	8	Nov
Kaan	Mihnie		
Kasper	Andrew		
Kilhmann	Andrew		
Knizewski	Wanda		
Krey	Frederick		
Kallmunzer	Ferdinand	8	Dec
Kaloevick	John		
Karrer	Edwin		
Kellogg	Anna V.		
Kelly	Delia		
Kemp	Grace E.		
Kessler	Johanna		
Keyser	Marinus		
Kniep	Walter		
Kohles	Florence E.		
Kordoski	Peter		
Kotsopy	Agata		
Kraft	Ida H.		
Krauss	[illegible]rtrude		

SURNAME	CHRISTIAN NAME		DATE
Kusmuk	Polie	8	Dec
Karlavich	John	9	Jan
Karsak	John		
Kastner	Oscar		
Kichik	Vasil		
Kimball	Robert		
Kinsler	Ludwig		
Klein	Henry		
Kopie	Catherine		
Krawiec	Catherine		
Kremozeck	Emilie G.		
Kursius	Otto P.		
Kwasnik	John		
Kadel	Anna	9	Feb
Kellinger	Mary		
Kenney	Charles J.		
Kent	Isidor		
Kent	Sandy		
Kester	Frank L.		
Knoechel	Henry		
Kraft	Justice		
Kreiling	Florence K.		
Keller	Sadie L.S.	9	Mar
Kley	Johanna		
Koster	Edward		
Krasiewski	Stephen		
Kraus	Mary		
Kromyer	Kermit		
Kloman	Mary A.	9	Apr
Kuechenmeister	Fred W.		
Koslowsky	Magdelene	9	Ma
Kenison	Charles P.	9	Jun
Klug	Mary		
Kordula	May		
Kraemer	Maria M.		
Kalff	Anna	9	July
Kane	Mary		
Kastendike	Carrie M.		
Keogel	Frederick J.		
Kimble	Sarah		
Kingsley	Maryetta		
Keiser	Mary A.B.	9	Aug
Kelly	Frances		
Kirchgersner	George		
Kolody	Tonasz		
Kopp	Francis H.		
Kane	Annie	9	Sept
Kelm	Emma		
Kern	Albert		
Kinsler	Maria		
Kirby	Garrett		
Klecha	Bavidijk		
Katzmeier	Elizabeth	9	Oct
Kaufman	John		
Kehr	Henry F.		
Keller	Walter S.		
Knapp	Elias		
Koslik	Anna		
Kennedy	Thimothy	9	Nov
Knies	Mary		
Koenig	Howard		
Kazanjian	Hagoh	9	Dec
Kelley	Marie T.		
Knapp	Margaret R.		
Knetz	Mike		
Kocher	Philip		
Kwrn	Alonsa		

INDEX OF DEATHS IN NEW JERSEY

Bergen County 1916-19

SURNAME	CHRISTIAN NAME		DATE
La Roe	Caroline	6	Jan
Le Baron	Jennie		
Leingme	Adrian		
Leyers	Charles J.		
Lobb	Amelia M.		
Leach	John M.	6	Feb
Lee	William J.		
Lewis	Franklin S.		
Lombardi	Laisa		
Lyman	Hester J.		
Lamberti	Lucretia	6	Mar
La Porte	Bertha		
Lienorerok	Joseph		
Lindenthaler	John		
Lopez	Evelyn B.		
Luyendiyk	Alice		
Lafrents	Wilhemina	6	Apr
Langstroth	Beatrice E.		
Lansing	Emeline		
Larsson	Lars		
Le Jeune	Irene		
Landells	Julia	6	May
La Roche	Elizabeth Q.		
Lee	Lucy G.		
Leggett	Isaac R.		
Liebowitz	Rosie		
Laird	George W.	6	June
La Mattina	Margherita		
Lasher	Edward A.		
Lee	Edward R.		
Lopez	Ferris		
Leieropf	Baby	6	July
Lundberg	Christina C.		
Lapore	Angelo M.	6	Aug
Longstreet	Harvey S.		
Lumb	Marie		
Lyons	Richard		
Lesner	Hellen	6	Sept
Linderman	Katherine M.		
Logan	Alexander E.		
Lundberg	Howard O. G.		
Lakomecki	Victoria	6	Oct
Landi	Lucile A.	6	Nov
Lesner	John A.		
Lightfoot	Baby		
Lipkman	Meta		
Larson	Carolina W.	6	Dec
Lawyer	Theodore		
Legge	John P.		
Limberg	Matilda		
Lobucirio	Giuseppa		
Lockward	Herbert C.		
Lombardi	Anthony		
Lombardi	James		
Leach	Ann J.	7	Jan
Leddy	Rose E.		
Lione	Congetta		
Luckett	Ralph P.		
Lane	Grace G.	7	Feb
Lang	Charles		
Lang	Henry		
Lawrence	Carl		
Lawton	Thomas B.		
Lopez	Christobal		
Lyman	Edward N.		
Lynch	John P.		
Lagerquist	John	7	Mar
Lang	Charles		
Lansing	[illegible]tha J.		

SURNAME	CHRISTIAN NAME		DATE
Lindemann	Philipp	7	Mar
Linskey	Joseph		
Liegecis	Leonie	7	Apr
Lamoreaux	Peter L.	7	May
Lefabre	Amos H.		
Lincoln	Louise A.		
Loncantro	Gaetano		
Lynch	Mary		
Lee	Somers S.	7	June
Lewis	Sarah A.		
Lichdenberger	Lena		
Lienstra	Geertrinda		
Lonergan	Daniel		
Luddy	James		
Levinese	Romeo T.	7	July
Lewis	Harry		
Lipinski	Michael		
Lopresti	Martha R.		
Laird	Mary E.	7	Aug
Lange	Herman		
Lee	Thomas W.		
Lohse	Jane		
Luerssen	Christopher		
Lukowski	Franciszek		
Lyon	Albert R.		
Lehmer	William H.	7	Sept
Lemang	Mary		
Lesszczynska	Emma		
Levy	Rose		
Lutz	William F.		
Laslie	Elizabeth	7	Oct
Lewandowski	Michael		
Linskey	Mary		
Little	Stephen		
Lewis	William	7	Nov
Lindermann	George A.		
Llano	Mercedes E.		
Lunn	Nellie G.		
Lane	Michael	7	Dec
Langeleist	Henry		
Leffingwell	Clarence C.		
Le Grand	Irving R.		
Lethbridge	Emily		
Leyden	Terrence		
Lingert	Mae E.		
Lloyd	Vida C.		
Lange	Charles H.	8	Jan
Lasher	Jennie M.		
Leanovic	Contonina		
Littenberg	Dorothy		
Luty	Josephine		
Landells	John	8	Feb
Lehman	Thomas		
Lenoir	Jane		
Lewis	Martha S.		
Liska	Anna		
Ludescher	John		
Lamar	Charles	8	Mar
Lang-	Pauline		
Lanolino	Salvatore		
Lemstra	Andrew P.		
Linder	George, Sr.		
Linehan	Joseph		
Lorenzetta	Caeser		
Lucatina	Bessie		
Lyons	(Not known)		
Leggira	Samuel	8	Ap
Lipscomb	Guy E.		
Lloyd	Thomas		

INDEX OF DEATHS IN NEW JERSEY

1916-19 Bergen County.

SURNAME	CHRISTIAN NAME		DATE
Lyons	Mary E.	8	Apr
Leissner	Hattie	8	May
Libonati	Donata M.	8	June
Luciano	Nicholas	8	July
Lyons	Catherine		
Larisca	Vincenzo	8	Aug
Lane	Annie		
Lawson	Edward M.		
Leopardi	Guiseppe		
Litzenberger	Frances		
Lombardo	Josephine		
Lundgren	Anna S.		
Lutz	Jacob		
Lagala	Josephine	8	Sept
Lathan	Julia R.		
Liebmann	Louis		
London	Mary		
Lugiro	Lena		
Lampiasi	Salvatore	8	Oct
Laborito	Tony		
Labrutta	Christina		
Lagatol	Petrina		
Langen	Anna		
Lascari	Fortunato		
Laub	Eleanor F.		
Lazoyesk	Mike		
Leedom	Frank		
Leso	Mike		
Lindsay	Morris K.		
Lockwood	Cornelia		
Lohan	Mary E.		
Longe	Jacob		
Lopardi	Marik		
Lozowicki	Peter		
Lukasiewicz	Mary		
Lumbardo	Sam		
Lybas	August		
Lyon	Florence B.		
Lampiasi	Salvatore	8	Nov
Lavender	Rebecca M.		
Lawson	Edgar J.		
Leggett	Dorothy A.		
Leppert	Charles		
Lineberry	Alice E.		
Longa	Rosalia		
Lonoiwick	Stanley		
Lopusti	Joseph		
Larsen	Frederick A.	8	Dec
Larsen	Mary		
Larsen	Mary E.		
Le Blanc	Hillard X.		
Lee	John H.		
Leswing	Dorothea L.		
Lombardo	Rose		
Lowe	Helena A.		
Lucas	Francis P.		
Lambert	Henry E.	9	Jan
Lapham	Catherine M.		
Levitt	Abe J.		
Lewis	Gladys T.		
Labarbera	Rosalia	9	Feb
Laird	Frederick C.		
Latone	Samuel		
Lauten	Mary		
Lawrence	John		
Lentz	Mary		
Levaggi	Louis		
Libonati	Gerardi		
Lindquist	Christina		
Loenig	Mary		
Long	John M.		

SURNAME	CHRISTIAN NAME		DATE
Ladiger	Marie	9	Mar
Longhery	John S.		
Linden	George W.	9	Apr
Lofaresa	Mathia		
Lorocco	Marlo		
Lynch	Edward		
Lake	Cornelia J.	9	May
Lewis	Annie M.		
Liberti	Ernesto		
Links	Josephine		
Links	Lawrence G.		
Ludwig	Mary L.		
Langill	Lillian E.	9	June
Lewis	Emma C.		
Lewis	Sarah		
Lundy	William C.		
Lawlor	James J.	9	July
Lorenz	Marget A.		
Lydon	Florence		
Lee	Mary E.	9	Aug
Leuser	Edwin		
Lotito	Arthur		
Livingston	Charles	9	Sept
Lorsen	Albert		
Luciano	Tessie	9	Oct
Lampel	Rose	9	Nov
Lieb	Henry C.		
Lockwood	David L.		
Laudicina	Maria G.	9	Dec
Laymon	Nancy E.		
Leahy	John		
Learned	Robert E.		
Leis	Mary J.		
Lynch	Agnes A.		
Marsh	Theodore H.	6	Jan
Miller	Henry		
Mills	Rose L.		
Morrison	Mathew		
Murray	Caroline M.	6	Feb
Macdonald	Allan McK.		
Marschalek	Alexander		
Matheson	Donald		
Memleb	Edward		
Meola	Catano		
Metz	Charles		
Mills	Lucy		
Mount	Elisa R.		
Mackel	Margaret A.	6	Mar
Mamrilla	Margaret		
Maxcy	Walter L.		
Mc Grath	Dennis F.		
Miesmer	Amanda K.		
Mitchell	Harvey J.		
Morgan	Bertha E.		
Murphy	Jeremiah J.		
Murphy	Josephine A.		
Mangravite	Mary	6	Apr
Margalia	Hazel A.		
Martin	Hazel M.		
Mault	Mary		

INDEX OF DEATHS IN NEW JERSEY

Bergen County 1916-19

SURNAME	CHRISTIAN NAME		DATE
Mayer	Mary	6	Apr
Mazzano	Antony		
Mc Arthur	Charles		
Miller	Charles J.		
Minarvini	Alfred		
Moran	Ella D.		
Muller	Christina		
Murray	Thomas		
Mac Donald	Isabelle	6	May
Mc Bride	Bridget		
Mc Elwain	Rufus J.		
Mc Ginnis	Alice		
Meyer	Gertrude G.		
Mickel	Charles		
Mildenberger	Adele		
Miletti	Mariano		
Miller	William N.		
Morrine	Pasquale		
Mueller	Matilda		
Mullins	Alice		
Murphy	Francis J.		
Murphy	Myles		
Maher	Anna M.	6	June
Meeks	Lillian I.		
Meyers	George		
Minto	Herbert		
Montigue	Heinrich		
Motsko	George		
Macaluso	Joseph	6	July
Maglie	Carolina		
Marchesini	John		
Markham	Jane		
Marlow	Samuel		
Marshall	Richard		
Martin	Ellen		
Martin	Imogene		
Misera	William		
Moore	Margaret		
Murburg	Annie E.		
Mabie	Moses D.	6	Aug
Marozny	Kazimir		
Mauroson	Fred		
Mc Kinley	Margaret		
Meadows	Viola		
Milone	Caledonio		
Mohr	Elizabeth		
Monahan	John E.		
Moran	Mary E.		
Magee	Marcella	6	Sept
Mager	Martin		
Maione	Anthony		
Margert	William		
Mc Cabe	Mary		
Mulcahy	John		
Maass	Edward E.	6	Oct
Matchung	Juliana		
Matera	Lulu		
Matturro	Francesco		
Messig	Charles H.		
Monn	Stephen		
Morrissey	Margaret		
Muller	Henry J.		
Mann	Susan	6	Nov
Mead	Jane		
Mc Keown	Frank		
Magnussen	Amelia	6	Dec
Mahlbacher	Paul H.		
Mazoyer	Claude J.		
Mc Coll	Dugold		
Mc Gowan	John		
Mc Guire	Connor		
Mc Intyre	Mary A.		
Meschutt	Mary S.		
Miller	James D.		

SURNAME	CHRISTIAN NAME		DATE
Mosbach	Oscar J.	6	Dec
Moss	Margret		
Moulton	Emile		
Mulcahy	John		
Macey	Emma	7	Jan
Mangels	Mary B.		
Manoy	Tony		
Martinez	Francisco S.		
Mazoyer	Eugenie		
Mc Cue	Mary		
McCurry	Mary A.		
Mc Niece	Mabel M.		
Melinero	Ida D.		
Meyer	Baby		
Meyer	Emma V.		
Meyer	Katherine		
Miesmer	Amanda		
Miles	Eliza M.		
Miller	Mary K.		
Monfort	James J.		
Morris	William J.		
Mann	Henry	7	Feb
Martin	Catherine A.		
Maurello	Louis C.		
Maycock	Catherine		
Mc Cracken	Mary A.		
Mc Fadden	Eugene A.		
Mers	Christian		
Miller	Gerhardt		
Mioduszewski	Daniel		
Molaro	Ruth		
Mourek	Joseph		
Murphy	Sarah		
Mabie	Almina P.	7	Mar
Maggiolo	Laura		
Makowski	Naster		
Marshalsea	George		
Martin	Ernest R.		
Masker	Eleanor		
Mason	Johan		
Mathe	Peter J.		
Mazzairo	Raymond		
Mc Closky	Isaac D.		
Mc Combe	Dora		
Mc Grath	Ann		
Mehrhof	Doris		
Mettberg	John		
Monroe	Mary L.		
Morrison	Catherine M.		
Morrison	Margaret H.		
Morrow	John		
Mullen	Julia		
May	Alletta J.	7	Apr
Mayer	Margaret C.		
Mc Cadney	Anna		
Mc Cormick	George C.		
Meredith	Matilda		
Morris	Stephen B.		
Mulvane	John		
Mackenzie	Edward	7	May
Malbeck	Jennie		
Malette	Jennie A.		
Manson	Josephine G.		
Mayer	Elizabeth		
Merserean	David L.		
Mers	Christian		
Metro	George		
Miear	Anna		
Milackowich	Theresa		
Moody	George E.		
Morgan	Louisa A.		
Morrison	Arthur		
Mudvak	Joseph		
Mann	Jacob	7	Jun
Marakovsts	Ferdinand		
Mancetsen	[illegible]na E.		

INDEX OF DEATHS IN NEW JERSEY

1916-19 Bergen County.

SURNAME	CHRISTIAN NAME		DATE
Mc Cleerey	Anita	7	June
Mc Cue	Jeremiah		
Miles	Ethel V.		
Mockel	Anna E. C.		
Moris	May		
Mazuy	Maria	7	July
Mc Farland	John W.		
Meallet	Letitia B.		
Mitchell	Theodore		
Muller	Elizabeth		
Mulligan	Mary B.		
Mac Connell	William	7	Aug
Mahoney	Wilfred P.		
Majussak	Stanislau		
Mc Coy	Theresa		
Meeker	Esther J.		
Minezino	Andrew		
Monahan	James J.		
Montanya	Clara		
Moran	William J.		
Mueller	Charles		
Mundt	J. H.		
Muordvan	John		
Magazeno	Nicolo	7	Sept
Mann	Harold		
Mann	Ryson		
Marinus	John A.		
McFadyen	Howard R.		
McGinnis	Catherine		
Mendt	Henry		
Moriss	Mary		
Morris	Catherine		
Moser	Ferdinand		
Moss	Alfred W.		
Motzer	John M.		
Mutze	Anna G.		
Mac Donald	Norman	7	Oct
Marshall	William		
May	John		
Mc Carthy	Mary E.		
Mc Claine	Mary		
Mc Kinney	Stanley R.		
Mc Nally	Catharine		
Mercoun	Sarah A.		
Merwede	Arthur F.		
Meyer	Johanna		
Minnerley	Dellasque		
Morgan	John H.		
Muengen	Agnes		
Mullin	Catherine		
MacEnerney	Hazel	7	Nov
Madison	Frank		
Mahar	John E.		
Maione	Baby		
Martin	Mary A.		
Mc Bain	Norman L.		
Mc Elroy	William O.		
Morgan	Olive B.		
Morrison	John W.		
Muller	Julius W.		
Murphy	William		
Myers	Maria E.		
Mackay	David	7	Dec
Madsen	Maren		
Malugani	John		
Mann	Samuel		
Mason	Eleanor		
Mason	Vera H.		
Mc Carthy	Harold J.		
Mc Donald	Esther		
Mc Gibney	John		
Mc Grath	Michael J.		
Mc Intyre	John K.		
Meigs	Edward K.		
Merz	Henrietta E.		

SURNAME	CHRISTIAN NAME		DATE
Moody	Margaret A.	7	Dec
Morris	Dorothy		
Murphy	Delia		
Majka	Michealine	8	Jan
Manchester	Jennie M.		
Mann	Abram		
Mantz	John A.		
Manwaring	Mildred D.		
Mayone	Louis		
Mc Fee	Balinda		
Melowsky	Margorette		
Meyer	Magdalena		
Minck	Henriette		
Monroe	Addie I.		
Moore	Benjamin F.		
Morrison	Martha S.		
Mulder	Lombardus		
Mundt	Edward		
Mac Lean	Alexander	8	Feb
Malligan	Joseph		
Malsch	Olga		
Mann	Naomi		
Marion	Mary		
Maroney	Baby		
Martino	Ruth		
Mascia	Mary		
Mason	Mariett		
Mc Gaw	James		
Meliss	Augusta		
Mileo	John P.		
Miller	Alma R.		
Miller	Elias D.		
Miller	John		
Mink	Anna		
Montufar	Lola		
Moore	Kate		
Morisco	Peter		
Morley	Mary S.		
Morris	Mary E.		
Muller	Peter		
Murray	John W.		
Mac Intosh	Mary A.	8	Mar
Mackig	Anna		
Magrath	John R.		
Marciano	Bruno C.		
Martinot	John M.		
Maschi	John		
Materazzo	Laura		
Mathe	Henrietta		
May	Cornelius S.		
Mayhew	Paul		
Mazandon	Francois		
Mc Vickar	William		
Melhack	Marinus		
Merritt	Edwin		
Miatretta	Michael		
Micholco	Pearl		
Morriss	Charles W.		
Motz	George		
Murphy	Martin		
Muscolino	Leonardi		
Musselman	Annie		
Makasini	Pietro	8	Apr
Manning	Ellen		
Matarazzo	Generose		
Miucci	Salvatore		
Missel	Nellie		
Mohr	Sylvia		
Moller	Emma A.		
Mounet	Christina		
Muench	Irene		
Muller	Antonie		
Munnier	Francois P.		
Mutz	Minnie		
Mabie	Anna M.	8	May
Mac Donald	Mary		
Macdonough	Thomas		

INDEX OF DEATHS IN NEW JERSEY

Bergen County 1916-19

SURNAME	CHRISTIAN NAME		DATE
Magee	Frank H.	8	May
Manzo	Charles		
Marczyk	Antony		
Martin	Anna B.		
Mc Carthy	Bridget		
Mc Cormick	James		
Mc Culler	James		
Meeks	William A.		
Mendler	Raymond		
Mercoun	Smith		
Muller	Charles		
Mack	John	5	June
Mamola	Peter		
Mann	Elizabeth B.		
Mazzarello	Salvatore		
Mc Nally	Frances		
Merlo	Grazia		
Meyer	Mary		
Meyers	Mary		
Mackin	Martha	8	July
Man	Amenia		
Mangone	Antony		
Mathez	John J.		
Mc Donnell	Edward J.		
Mc Grath	John F.		
Milaschewski	Charles		
Mossi	Premo		
Mulkiewitz	Ignatz		
Muller	Robert		
Macchia	Carlo	8	Aug
Martin	William B.		
Martiniewicz	Frank		
Mc Cabe	Anna		
Mc Donald	Baby		
Mc Quaide	Frank		
Meeks	William H.		
Merkle	Edward		
Messmer	Pauline		
Meyer	John		
Milano	Theresa		
Miller	Sylvia		
Montechiaro	Celestina T.		
Montique	Magdalen		
Moore	William H.		
Morris	Winfred		
Morrissey	Emma G.		
Mulligan	Christine H.		
Mann	Olaf A.	8	Sept
Massa	Leonarda		
Masterson	Owen		
Mathurin	Maria		
Mensching	George F.		
Metz	Helena		
Meyer	Estelle		
Mironoff	Miko		
Moore	Charlotte C.		
Mrozynski	Baby		
Muehlebach	Annie		
Mulder	Charlotte		
MacIntyre	Rose	8	Oct
MacIntyre	Ruth R.		
Mac Vean	Doris		
Maio	Teodorio		
Makowski	Joseph		
Malderez	Arsene G.		
Mancuso	Josephina		
Mandaro	Frank		
Mann	Garrett		
Mann	Hervey S.		
Mann	Ioni		
Mann	Mary		
Mann	Mayzie		
Mariello	Fiorinda		
Marks	Stella M.		
Marteno	Rosie		
Martin	Edward		
Martinella	Rosa		

SURNAME	CHRISTIAN NAME		DATE
Mason	Grace	8	Oct
Massaro	Joseppo S.		
Mc Clellan	Amy R.		
Mc Cullough	John L.		
Mc Donald	Eleanor T.		
Mc Donald	Mary		
Mc Ilwaine	Isabella		
Mc Keen	Minnie		
Mc Qean	Charles E.		
Mc Sherry	Annie		
Meccia	James		
Meile	Emile R.		
Melane	Talgo		
Melane	Ventarso		
Menec	Mary		
Merchens de San	Louis M.		
Merlo	Grace		
Merrell	Charles A.		
Mican	Katharin		
Miceli	Andrea		
Micelli	Ralph		
Mickarck	Adam		
Miller	Dorothea		
Mills	Edith A.		
Milozzo	Josie		
Misan	Lenora		
Medica	Virginia		
Molinoskia	John		
Monelli	Joseph		
Montemarano	Maria A.		
Morsch	Frances A.		
Mosher	Arbrigh		
Mulligan	Amelia I.		
Mack	David J.	8	Nov
Magrino	Benson		
Mahedy	Edna		
Mankiewicz	Clarence		
Mante	Werner		
Manterio	Constance		
Marsh	Sarah E.		
Mazzatto	Matilda		
Mazzo	Alfonse		
Mc Cullock	Marie		
Mc Elroy	Anna M.		
Mc Kenna	John		
Mc Taggart	Peter		
Melen	Charles J.		
Miller	James C.		
Monsshauser	Louisa		
Monster	Carrie		
Motoyama	Tomokichi		
Moylan	Thomas		
Munsen	Eliza		
Murray	Bertha		
Murray	Ellen		
Mark	Sarah	8	Dec
Marshalsea	Sarah M.		
Mast	Augusta M.		
Mather	Stanley		
Mayo	Catherine		
Melen	Charles I.		
Mizliori	Oresta		
Molter	Robert H.		
Moore	George W.		
Moore	Sarah C.		
Morrison	Claribel P.		
Mott	Andrew		
Magennia	Edith	9	Jan
Maletto	Chester H.		
Maloney	John		
Mania	William		
Martinelli	Congetta		
Mc Clay	Ethel D.		
Mc Intyre	Michael J.		
Mc Neice	Walter R.		
Meinema	Mamie		
Meyer	Anna L.		
Meyer	Daniel H.		

INDEX OF DEATHS IN NEW JERSEY

1916-19 Bergen County.

SURNAME	CHRISTIAN NAME	DATE
Monroe	William C. 9	Jan
Mordick	Ida M.	
Morris	James F.	
Morsheuser	Frederick	
Mosinger	Emma	
Mucaluso	Murphy	
Mychaluk	John	
Mainwaring	Sarah J. 9	Feb
Matteo	Alfred	
Mazalkovics	Irma	
McGovern	Susie	
Mc Grory	Francis J.	
McQuirk	Peter	
McNomee	Maria L.	
Mevio	Ida	
Miller	Christopher	
Montevecchio	Louis	
Myers	Ruth	
Mabie	David A. 9	Mar
Maddy	Jennie	
Malatesta	Louis	
Mann	Hugh H.	
Manoliadis	Thalia	
Marschner	Albert	
McFeely	Florence	
Mc Taggart	Sarah E.	
Meeker	Grace	
Mensorio	Lucy C.	
Mickens	Sara M.	
Moore	Peter E.	
Muller	Charles	
Mustakas	Mary J.	
McGuire	Kathleen 9	Apr
McKenna	Catherine	
Mc Mahon	Mildred H.	
MacIntyre	Clifford W. 9	May
MacIntyre	Marjorie M.	
Maire	Just	
Malinero	Robert F.	
McCulloch	James A.	
Michael	Eliza M.	
Moran	Margaret	
Morris	Annie D.	
Morrone	Arcangelo	
Muller	Mary A.	
Malcolm	Mary 9	June
[illegible]ngham	Phoebe A.	
[illegible]y	Elizabeth	
[illegible]eyer	Henry F. C.	
[illegible]olhock	John	
[illegible]lnar	Elizabeth	
[illegible]unt	Westervelt	
[illegible]ller	John	
[illegible]rray	Helen	
[illegible]schinski	August	
[illegible]kay	Elizabeth J. 9	July
[illegible]rew	Carrie B.	
[illegible]opust	Mary	
[illegible]racken	Dan	
[illegible]Grath	Mary M.	
[illegible]Laughlin	Michael J.	
[illegible]ous	Moses	
[illegible]fett	Charlotte	
[illegible]llob	Catherine	
[illegible]is	Matilda J.	
[illegible]ler	Minna	
[illegible]hy	Charlotte R.	
[illegible]eld	Sarah L. 9	Aug
[illegible]ing	Mary C.	
[illegible]l	Grace	
[illegible]urt	James	
[illegible]llers	Sarah	
[illegible]on	Katherine V.	
[illegible]e	George J.	
	Peter	

SURNAME	CHRISTIAN NAME	DATE
Mink	Lizzie 9	Aug
Monduke	Helen	
Mulder	Arend	
Muratori	Teresa	
Maguire	John 9	Sept
Makella	Samuel	
Martin	Agnes L.	
May	Gottfried B.	
Mc Gough	Elizabeth	
McKinless	Annie	
McGuinness	Emma	
Milo	Emil R.	
Montoux	William E.	
Munz	Hanes	
Mattison	Adolph 9	Oct
Mavus	Caroline K.	
Mayer	Amanda	
McClain	Annie	
McCracken	Flora M.	
McDermott	Sophia	
Melucci	Sabbato	
Meyers	Elizabeth	
Michel	Charles R.	
Morris	James L.	
Macpherson	Ellen 9	Nov
Mahlbacher	Mainrad	
Marchese	Maria V.	
Marsh	Anna	
Mayer	Rita L.	
McMenemy	John	
Meyer	Albert S.	
Meyers	John J.	
Miller	Frederick J.	
Mills	Elizabeth R.	
Mirchel	Frank	
Morrell	Anna H.	
Muscarella	Carmella	
Madson	Ham P. 9	Dec
Matura	John	
McDermott	Peter J.	
Metz	George J.	
Meyer	Louisa G.	
Moore	T. A.	
Murphy	Maria	
Nebesniak	John 6	Jan
Neurnberg	Agnes J.	
Nicolas	Mary	
Niegand	Charlotte	
Neary	John J. 6	Mar
Nelden	George	
Nubar	Kelean	
Nosek	Joseph 6	Apr
Newkirk	Harry M. 6	May
Northway	Frederick J.	
Nelson	Estelle C. 6	June
Nurburg	Annie E. 6	July
Nasuto	Dominick 6	Aug
Neighmund	Jacques	
Neilson	Paul M. P. B.	
Norger	Mary	
Nowak	Seslaw 6	Se[illegible]

INDEX OF DEATHS IN NEW JERSEY

Bergen County 1916-19

SURNAME	CHRISTIAN NAME		DATE
Nelson	John M.	6	Oct
Naugle	James J.		
Neumann	Mary A.		
Newman	John	6	Dec
Noble	William		
Neithardt	Augusta	7	Jan
Nelson	Marion		
Nagle	Edward G.	7	Feb
Noll	Christina		
Neidhardt	William	7	Mar
Neuberger	Theodore M.		
Naedler	Fred	7	May
Natiello	Nellie		
Nehring	Maria		
Neithardt	John		
Nash	George N.	7	June
Nicolanic	John		
Nicoletti	Carluccio		
Nolan	Helen		
Nutting	Edith		
Naughton	Mary A.	7	July
Nelson	George H.		
Netrada	Antonie	7	Sept
Nicolos	Baby	7	Oct
Nurmi	John L.		
Nic	Margaretha	7	Dec
Novotny	Marie		
Necuerio	THeresa	8	Jan
Nichols	Mary		
Niebler	Elizabeth		
Norris	George		
Nestel	John G.	8	Feb
Novotsky	Julia		
Nochbar	Gustaf	8	Mar
Nelson	Rosie	8	Apr
Nowak	Mecislaus		
Nielson	Fred	8	May
Nauta	Susie	8	June
Nunciato	Michael		
Nasndue	Elizabeth	8	July
Noonan	Eugene		
Naugle	David	8	Aug
Neighmond	Pauline		
Nelson	Sigrid	8	Sept
Niewikiewic	Valentine		
Nadler	Henry	8	Oct
Nattellie	Jennie		
Navatta	Elizabeth		
Nehernburg	Lena		
Nemicek	Mathilda		
Nerini	Giovanni		
Nimtarrya	Ruth		
Nofs	Howard W.		
Novello	Modestina		
Novello	Vincent		
Nyheff	John		
Nyheff	Teunisje		

SURNAME	CHRISTIAN NAME		DATE
Nadler	Susie	8	Nov
Naroonj	Teresa		
Nightengale	Margaret		
Nuitir	Frances		
Nellis	Charles E.	9	Jan
Nelson	Anna K.		
Nelson	John E. V.		
Neubert	Mary		
Neville	Michael J.	9	Feb
Nichols	Foster D.		
Norman	Frank J.		
Noble	Baby	9	Mar
Nordbruch	Ludwig		
North	William H.		
Navilio	Julia	9	Apr
Neary	Owen P.		
Niblo	John		
Niewenhuise	Daniel L.		
Naedler	Frank	9	May
Naehrlich	Emily		
Newhall	Rolfor d		
Niosi	Elenor C.		
Nitok	Eva		
Neumeyer	Louisa	9	June
Nelson	Lena P.	9	July
Nerone	Dominic		
Nichols	Charles W.		
Noakes	Mary C.		
Nuzzo	Joseph		
Novo	James E.	9	Aug
Nelson	Margaret M.	9	Oct
Nostrand	Foster	9	Nov
Nobilio	Anna	9	Dec
Nolan	Marie		
Otto	Augusta C.	6	J
Olisevski	Helen	6	J
Otto	Maria		
Ochler	John	6	J
O'Neill	Florence		
Ottignon	Nicholas S.		
O'dell	Kenneth C.	6	
Oleson	John O.		
Ober	John	6	
O'Reilly	Margaret J.		
O'Callahan	Florence M.	6	
Osborne	Annie		
Odell	William H.	6	
O'Hara	Catherine		
Ogden	Louise		
Older	Sarah		
Oliver	Benjamin		
Omer	Emma		
O'Neill	Ruth		
Oberst	John		
Orlowska	Mary		

INDEX OF DEATHS IN NEW JERSEY

1916-19 Bergen County.

SURNAME	CHRISTIAN NAME	DATE
O'Brien	Cornelius 7	Mar
Odell	Kenneth	
Onderdonk	Andrew J.H.	
Obermeyer	Loretti 7	Apr
Owen	Gertrude M.	
O'Connor	Bessie 7	May
Onderdonk	Addie	
Oheling	Karl O. 7	June
O'Keefe	Thomas F.	
Orth	Dorris G. 7	July
Oman	Edward R. 7	Aug
Ostroski	Yedriga	
O'Connell	John 7	Sept
Ogg	Samuel R.	
Olwine	Rebecca	
Osella	Clara 7	Oct
Onglis	David C. 7	Nov
Osborne	John	
Oakes	Margaret E. 8	Jan
Ohle	August C. 8	Feb
Oliver	William J. 8	Mar
Olsen	Anna M.	
Oakes	Nellie W. 8	Apr
Oakley	Mary S.	
Offutt	Mary A.	
O'Neill	Henry	
O'Donnell	Stephen 8	May
Onuf	Marie	
Orsini	Peter	
Omeyer	Doris 8	June
Oberle	Joseph 8	July
O'Brien	Michael A.	
Orr	Isabella K.	
Orth	Martin	
O'Slenis-	John	
O'Connor	James 8	Aug
Orancks	Edward	
Olden	Addison 8	Sept
Ostland	Lewis G.	
Ottmann	Charles W.	
Ocenasek	Bohumiel 8	Oct
Ochs	Josephine	
O'Connell	John J.	
O'Connor	Margaret	
Oholoski	Mary	
Oljas	May	
Olson	Simon	
Oswald	Otto	
Owen	Margaret	
O'Brien	Ellen 8	Nov
Osinga	Cornelius W.	
O'Brien	Edward 8	Dec
O'Brien	Louretta R.	
Olsky	Joseph	
O'Connor	John 9	Jan
Odell	Fredrick	
Olegars	Julia	
Oostdyk	Dina	
O'Shea	Helen	
Otterstedt	Henry	

SURNAME	CHRISTIAN NAME	DATE
O'Brien	George E. 9	Feb
Osborne	Catherine M.	
Osborne	John H.	
Onderdonk	Isaac 9	Mar
Opanowits	Sadah	
Olsen	Nicholas 9	Apr
O'Reilly	Dolores	
Oser	Elizabeth	
Ochlschlaeger	Clara M. 9	May
Ocejo	Agusta A. 9	June
Olsen	Barbara	
Ott	Margaretha 9	July
Ottignon	John C.	
Olson	Charles N. 9	Aug
O'Malley	John F.	
Ofgerowsky	Louisa 9	Nov
O'Mara	Michael J.	
Oswald	Maria L.	
O'Brien	William J. 9	Dec
Packer	Walter H. 6	Jan
Pallas	Charles	
Pechulli	Josephine	
Pekary	Daniel	
Pell	Catherine A.	
Pinczak	Helen	
Plichta	Joseph	
Penna	Henry A. 6	Feb
Petillon	Charlotte W.	
Platz	Justina	
Politza	Salvatore	
Priddy	Thomas B.	
Parsoni	Frank 6	Mar
Peckham	Jennie V.S.	
Palermo	Salvatore 6	Apr
Pandolfi	Vincenzo	
Paulson	Fred 6	May
Perrone	Florence M.	
Pletsch	Andrew	
Pollock	John C.	
Post	Abraham B.	
Powelson	Eugene D.	
Ptacek	Mary	
Pulusa	Lucy	
Paterno	Visnecho 6	June
Patterson	William P.	
Payne	Annah F.	
Pratt	Bremond	
Pape	Juliane 6	July
Pollack	Tessie	
Pavlec	Joseph 6	Aug
Peslyuk	Zegman	
Pierce	Addie F.	
Protzmann	Edith	
Peetler	Lillian 6	Sept
Pernica	Mary	
Peterso	Julia A.	

INDEX OF DEATHS IN NEW JERSEY

Bergen County 1916-19

SURNAME	CHRISTIAN NAME	DATE
Presti	Vincenza 6	Sept
Prissinger	Marie A.	
Pallatta	Nicholas 6	Oct
Panfilli	Rose	
Platner	Elizabeth A.	
Ploss	Simeon	
Prauss	Elsie	
Puschel	Minnie	
Petrelli	Theresa 6	Nov
Piranio	Mike	
Peterson	Herbert	
Paradiso	Concettina	
Pless	John	
Press	Theresa R.	
Pulis	James R.	
Payne	Adele S. 6	Dec
Pente	Carl	
Persina	August J.	
Peyrek	Frieda F.	
Picciano	Teresa	
Piecura	John	
Piper	Louis H.	
Preisinger	Max	
Presti	Charlie	
Presti	Natale	
Pries	Charles	
Powell	Harold	
Polito	James	
Palazzo	Serafina 7	Jan
Parker	Sarah M.	
Pasquay	Mary	
Peaston	Albert	
Peek	George	
Penna	Vieder	
Pepe	John A.	
Perkins	Jennie L.	
Petterson	Frederick H.	
Pinto	Anna	
Pohoka	Edward W.	
Potts	Hanna L.	
Priddy	Martha E.	
Paxton	Isaac 7	Feb
Peterkin	John M.	
Petri	Pietro	
Pfost	Wilhelm A.	
Pinta	Elizabeth	
Pollmieri	Nancy	
Pouzenc	Mary	
Prox	Mathilde	
Pasquale	Rene A. 7	Mar
Perry	Rachel J.	
Peters	Rutherford B.	
Perry	Maria E. 7	Apr
Petruzzelle	Carmelia	
Powers	Nicholas	
Provan	Alexander S.	
Peters	Anna J. 7	May
Peters	Eliza	
Piecura	Frances	
Pierce	John	
Poraske	Frederick	
Prall	Melvina W.	
Paterson	John 7	June
Pflaum	John	
Post	- & P.	
Papadikis	Athanasias	
Parke	Jane B.	
Paul	Marie L.	
Pletenik	Helena	
Polito	Teresa	
Pomeroy	Mary E.	

SURNAME	CHRISTIAN NAME	DATE
Paegelow	Martin J. 7	Aug
Palas	Hulda	
Parigot	Charles L.	
Peters	Frieda	
Pichotky	Anna R.	
Pouzenc	George J.	
Page	Allen S. 7	Sept
Palko	John	
Peters	Margaretta	
Plock	George F.	
Powers	Jane C.	
Patla	Sefana 7	Oct
Pattberg	Edward E.	
Perry	David	
Picone	Anna	
Plog	Charles	
Powell	Stephen H.	
Pendleton	Robert A. 7	Nov
Peterson	Loretta R.	
Pfohl	Christina	
Pagelow	George C. 7	Dec
Peters	Emily L.	
Pfitzner	Ferdinand	
Pollucci	Marie	
Povlik	Helen	
Prusack	Frank	
Pal	John 8	Jan
Parisino	Adulto	
Pekary	Ida A.	
Perotti	Theresa C.	
Peters	Joseph D.	
Piratsky	Richard A.	
Powelson	Henrietta H.	
Packer	Henry W. 8	Feb
Palko	Stephen	
Paschoik	Constantine	
Pavone	James	
Perin	Luigia R.	
Pronek	Antonette	
Pallett	Arthur 8	Mar
Parissi	Amleto	
Paul	Herbert W.	
Peterson	Karen	
Petrik	Mary	
Pflug	Pflug	
Pipczynski	Mateusz	
Pollara	Aurora	
Pope	Walter J.	
Powloski	Teofil	
Provost	Mary E.	
Pulis	Martha M.	
Pedeoda	Peter 8	Apr
Pinker	Mathilda J.	
Policka	Mary	
Potenza	Philomena	
Predanic	Martin	
Prentice	John	
Provan	Margaret E.	
Palmer	Judson C. 8	May
Pastore	Vincenta	
Peer	John A.	
Polimene	Angelina	
Polivka	Helen	
Putnam	Mary V.	
Paci	Rosie 8	June
Pardee	Clare L.	
Paul	Norman J.	
Perham	Charles	
Phillipo	Paul	

OF DEATHS IN NEW JERSEY

1916-19 Bergen County.

SURNAME	CHRISTIAN NAME		DATE
Pieczonka	Mary	8	June
Pierrez	William H.		
Pouzeno	Charles		
Puglisi	Theresa		
Palmer	Emma	8	July
Panalla	Charles		
Pebler	Johannah		
Pierano	John		
Parsils	Mary J.	8	Aug
Passmore	Charles A.		
Pauli	Elizabeth		
Pauli	Josephine		
Perry	Emma W.		
Pollina	Josephine		
Powers	Sarah H.		
Pavla	Anna	8	Sept
Pietkewich	Mike		
Palermo	Fannie	8	Oct
Palumbo	Charles		
Panepinto	Gaetano		
Pann	Lucie F.		
Papa	Harry		
Papa	Rose		
Papp	Josephine		
Pardo	Patsy		
Parisi	Dominik		
Parmese	Anna		
Patapano	Margaret		
Paulson	Nils, Jr		
Pecorrara	Domenica		
Pelusa	Antonetto		
Pepe	Julia		
Periale	Frank		
Perillo	Daniel		
Pernzzotti	Mary F.		
Perpic	John		
Perrelli	Catherine		
Perretti	Rosina		
Perry	William J.		
Peter	Maria		
Petrini	Mary		
Phelman	Rose		
Piluto	Carolina		
Pirro	Michele D.		
Pisani	Salvatore		
Pisani	Theresa		
Pitt	Morris E.		
Pitto	Florra		
Podguska	Annie		
Podlesh	Adam		
Polik	John		
Pollaro	Luigi		
Pollosiri	Anna		
Ppluzzi	Clara		
Porst	Kjeld A.		
Porter	Orville W.		
Powisnick	John		
Powley	Jacob		
Pratesi	Americo		
Pretkiewich	Stella		
Pricken	AnnaT.		
Pulaski	Henry		
Puzio	Andrew		
Pankop	Albertina	8	Nov
Papa	Frank		
Pattie	Rose		
Pease	Sara C.		
Perkins	John A.		
Petta	Anthony		
Phillips	Irene W.		
Powell	Mary E.		
Powell	William B.		
Price	David S.		
Page	Edward D.	8	Dec
Paladino	Albert		
Paresi	Giuseppe		

SURNAME	CHRISTIAN NAME		DATE
Parigot	Sophia C.	8	Dec
Pezzillo	Lorenzo		
Piorowski	George		
Pisano	Alice		
Popp	Anton		
Preisinger	Alice C.		
Prink	Julia A.		
Packwood	Azeele E.C.	9	Jan
Pagliughi	Olga		
Palomino	Victor F.		
Pataky	Baby		
Patterson	Mamie E.		
Pavcsik	Charlotte		
Pearson	Edward W.		
Phillips	Franklin W.		
Piens	Catherine		
Pisarska	Anthonia		
Prusacki	Nellie		
Puckmeil	Theodora		
Pumata	Rosaria		
Pallatta	Magdalena	9	Feb
Pasek	Alvir		
Pasini	Jenny		
Passola	Thomas		
Pasma	Rocco C.		
Phillips	Johannah E.		
Piela	Julia		
Pierrez	Robert K.		
Pietrucki	John		
Payne	Olive M.	9	Mar
Petrold	Anna		
Pfitzner	John		
Playter	Cordelia J.		
Pownall	Harold E.		
Pappan	Mary M.	9	Apr
Parker	- & G.		
Pennel	James B.		
Perkins	Ernest		
Peters	Thomas A.		
Pfeifer	Christina		
Pickford	William		
Peterson	Peter	9	May
Palmer	Caroline L.	9	June
Pana	Giuseppi		
Paul	William W.		
Pfeifer	Ruth		
Pierce	Anna		
Para	Annabelle	9	July
Patten	Peter		
Pfeiffer	Elizabeth		
Phillips	John M.		
Piemonte	Salvatore	9	Aug
Paci	Joseph	9	Sept
Petersen	Johanna M.		
Pflug	Anna		
Pillet	Louise U.		
Pirraglio	Antonio		
Porter	Edith E.		
Palmer	Florence L.	9	Oct
Passananti	Dominick		
Pauli	Samuel		
Perry	Silas B.		
Poirot	Francois C.		
Power	Annie.		
Payne	Matilda	9	Nov
Peckman	Philetus T.		
Poltuwoich	Anthony		
Preisinger	Margarette		

INDEX OF DEATHS IN NEW JERSEY

1916-19 Bergen County.

SURNAME	CHRISTIAN NAME	DATE
Piecsonka	Mary 8	June
Pierrez	William H.	
Pouzeno	Charles	
Puglisi	Theresa	
Palmer	Emma 8	July
Panella	Charles	
Pebler	Johannah	
Pierano	John	
Parsils	Mary J. 8	Aug
Passmore	Charles A.	
Pauli	Elizabeth	
Pauli	Josephine	
Perry	Emma W.	
Pollina	Josephine	
Powers	Sarah R.	
Pavla	Anna 8	Sept
Pietkewich	Mike	
Palermo	Fannie 8	Oct
Palumbo	Charles	
Panepinto	Gaetano	
Pann	Lucie F.	
Papa	Harry	
Papa	Rose	
Papp	Josephine	
Pardo	Patsy	
Parisi	Dominik	
Parmese	Anna	
Patapano	Margaret	
Paulson	Nils, Jr	
Pecorrara	Domenica	
Pelusa	Antonetto	
Pepe	Julia	
Periale	Frank	
Perillo	Daniel	
Pernzzotti	Mary F.	
Perpic	John	
Perrelli	Catherine	
Perretti	Rosina	
Perry	William J.	
Peter	Maria	
Petrini	Mary	
Phelman	Rose	
Pi[illegible]to	Carolina	
[illegible]	Michele D.	
[illegible]	Salvatore	
[illegible]ni	Theresa	
Pitt	Morris E.	
Pitto	Florra	
Podguska	Annie	
Podlesh	Adam	
Polik	John	
Pollaro	Luigi	
Pollosiri	Anna	
Ppluzzi	Clara	
Porst	Kjeld A.	
Porter	Orville W.	
Powisnick	John	
Powley	Jacob	
Pratesi	Americo	
Pretkiewich	Stella	
Pricken	AnnaT.	
Pulaski	Henry	
Puzio	Andrew	
Pankop	Albertina 8	Nov
Papa	Frank	
Pattie	Rose	
Pease	Sara C.	
Perkins	John A.	
Petta	Anthony	
Phillips	Irene W.	
Powell	Mary E.	
Powell	William B.	
Price	David S.	
[illegible]age	Edward D. 8	Dec
[illegible]ladino	Albert	
[illegible]ressi	Giuseppe	
Parigot	Sophia C. 8	Dec
Pezzillo	Lorenzo	
Piorowski	George	
Pisano	Alice	
Popp	Anton	
Preisinger	Alice C.	
Prink	Julia A.	
Packwood	Azeele E.C. 9	Jan
Paglinghi	Olga	
Palomino	Victor F.	
Pataky	Baby	
Patterson	Mamie E.	
Pavesik	Charlotte	
Pearson	Edward W.	
Phillips	Franklin W.	
Piens	Catherine	
Pisarska	Anthonia	
Prusacki	Nellie	
Puckmeil	Theodore	
Pumata	Rosaria	
Pallatta	Magdalena 9	Feb
Pasek	Alvir	
Pasini	Jenny	
Passola	Thomas	
Perna	Rocco C.	
Phillips	Johannah E.	
Piela	Julia	
Pierrez	Robert K.	
Pietrucki	John	
Payne	Olive M. 9	Mar
Petrold	Anna	
Pfitzner	John	
Playter	Cordelia J.	
Pownall	Harold E.	
Pappan	Mary M. 9	Apr
Parker	- & G.	
Pennel	James B.	
Perkins	Ernest	
Peters	Thomas A.	
Pfeifer	Christina	
Pickford	William	
Peterson	Peter 9	May
Palmer	Caroline L. 9	June
Pana	Giuseppi	
Paul	William W.	
Pfeifer	Ruth	
Pierce	Anna	
Para	Annabelle 9	July
Patten	Peter	
Pfeiffer	Elizabeth	
Phillips	John M.	
Piemonte	Salvatore 9	Aug
Paci	Joseph 9	Sept
Petersen	Johanna M.	
Pflug	Anna	
Pillet	Louise U.	
Pirraglio	Antonio	
Porter	Edith E.	
Palmer	Florence L. 9	Oct
Passananti	Dominick	
Pauli	Samuel	
Perry	Silas B.	
Poirot	Francois C.	
Power	Annie.	
Payne	Matilda 9	Nov
Pockman	Philetus T.	
Poltuwoich	Anthony	
Preisinger	Margarette	

INDEX OF DEATHS IN NEW JERSEY

1916-19

Bergen County

SURNAME	CHRISTIAN NAME		DATE
Panisza	Emilio	9	Jan
Peake	Susie		
Petrie	Harold		
Pluemer	Edward		
Podger	Catherine		
Quartucci	Anofrio	6	Aug
Quigley	Margaret		
Quinting	Ellen	6	Oct
Quackenbush	Mildred	6	Nov
Quartaro	Florence	7	Apr
Quinting	Hubert J.	7	July
Quinn	Elisabeth	7	Aug
Quigley	Lillian	7	Dec
Quackenbush	Sarah E.	8	Feb
Quinlan	John	8	Mar
Quaranto	Anna	8	Apr
Quinn	Frances P.	8	May
Quackenbush	Nelson L.	8	June
Qutz	Karl	8	Aug
Qinsky	Qizzie	8	Oct
Quinn	Alfred		
Quellmels	Anna	9	Jan
Quidore	Edward	9	Apr
Rachow	Julia	6	Jan
Rice	Jack		
Ring	Lilian		
Ritter	Edward		
Roach	Elizabeth		
Rogers	Isaac N.		
Rosa	Lewie		
Rosa	Michal		
Raps	Frederick J.	6	Feb
Read	Helen		
Riehl	Elizabeth		
Rorch	Minnie		
Ryle	Eliza A.		
Rehm	Elizabeth F.	6	Mar
Rinn	Mary		
Robins	Josephine A.		
Romano	Charley		
Ryerson	Louisa S.		
Radner	John J.	6	Apr
Regnvall	Thelma		
Reinecke	Franz		
Robertson	Elvira J.		

SURNAME	CHRISTIAN NAME		DATE
Rayot	Leon	6	May
Rentler	Louis J.		
Ritter	Joseph		
Roberts	Henry O.		
Rubitone	Pietro		
Rumsey	Walter J.	6	June
Ryan	Mary C.		
Rahart	Stephen	6	July
Raymond	William E.		
Reed	Mary J.		
Reynolds	James E.		
Ringleben	Rosine L.		
Russa	Concittina		
Robar	Charles	6	Aug
Robinson	Sarah J.		
Rogers	Dorothy	6	Sept
Ross	Gertrude M.		
Reed	James A.	6	Oct
Reigert	Josephine		
Ross	Henrietta		
Hannes	Andres	6	Nov
Rasmussen	Marie		
Rieckman	Ernst		
Roessler	Grace M.		
Ratzkowski	John	6	Dec
Reiss	Christian F.		
Reynolds	Lilian L.		
Riker	John W.		
Rachse	August	7	Jan
Ramney	Martin L.		
Riepe	Frederick W.		
Riotto	Dominic		
Rockey	James W.		
Ruckert	Andreas		
Ryel	Peter C.		
Rogers	Jedge	7	Feb
Rates	Frank	7	Mar
Reagh	Arthur		
Regan	James		
Reigl	Otto C.		
Romaine	Margarie D.		
Ross	Josephine		
Rysavy	Frank		
Renner	Henry A.	7	Apr
Romer	Clarence		
Ross	Frank		
Rucker	Mathilda		
Read	Dean D.	7	May
Rodefeldt	Wilhelmine		
Rose	Edwin M.		
Rubalcola	Frank		
Ruit	Paul		
Rasmussen	Marie J.	7	Jul
Rich	Katharine		
Ross	Edmund		
Ross	Francis		
Ross	Robert		
Rasmus	John	7	Ju
Richards	Henry E.		
Robert	William		
Romhildt	Albert		
Rooney	Joseph		
Rottgardt	Catharine		
Roa	Grace C.	7	Aug
Rellinger	Richard		
Rielley	John		

INDEX OF DEATHS IN NEW JERSEY

1916-19 Bergen County.

SURNAME	CHRISTIAN NAME	DATE
Robinson	Barbara W. 7	Aug
Runkle	Ambros	
Rath	Elizabeth L. 7	Sept
Reynolds	Mary H.	
Richmond	Ida L.	
Rielli	Elvira	
Rielli	Tolanda	
Roberts	Hester	
Ranges	Dorothy C. 7	Oct
Rapp	John M.	
Raska	Charles	
Ratel	[illegible]	
Reed	Mary J.	
Reif	[illegible]	
Relyea	Anna E.	
Robertson	Annie T.	
Roche	Charlotte C.	
Rome	Clifford J.	
Rubbano	Nicolangelo	
Russo	Consiglia	
Raabe	Constance T. 7	Nov
Rastrom	Frank	
Remsen	Edwin J.	
Riordon	Sarah	
Rocca	Octavia J.	
Roswell	Freda F. G.	
Russell	Fred A.	
Rutherford	Bessie F.	
Rayot	Louis G. 7	Dec
Reicko	Addie	
Richards	Cecelia C. M.	
Robbins	Henrietta B.	
Robinstein	Matilda	
Reidel	Charles 8	Jan
Reidy	Elizabeth	
Restiano	Feliece	
Restino	Carmella	
Robb	Margaret J.	
Rogonowitch	Mary	
Rolph	Wilhelmina	
Rosenquist	Hilda C.	
Rutz	Bernard	
Raabe	Katherine 8	Feb
Reed	Edmund B.	
Rienstia	Maaihi	
Riggs	Meribah C.	
Roche	William	
Roessler	Fredrick	
Rosenthal	William H.	
Romer	Jacob	
Ruffner	Victor E.	
Ranone	Thomas 8	Mar
Reiser	Rudolph	
Ribando	Petrina	
Rogatski	Andrew	
Rooney	Frances	
Rossi	Anthony	
Rupprecht	William	
Ruszkowski	Stanley	
Rayner	Henry H. 8	Apr
Reed	Edward F.	
Rogewitz	Kasimir	
Romaglia	Joseph	
Roulund	Sarah	
Runfeldt	Helenor D.	
Rase	Fannie E. 7	May
Rafford	Ruth	
Reccardo	Felanreno	
Rizuta	Francis	
Roessler	[illegible]	
Rokus	Appolonia	
Roosa	Margaret I.	

SURNAME	CHRISTIAN NAME	DA
Roosa	Margaret I. 8	May
Robinson	Jacob 8	Jun
Roe	Frances	
Rump	Charles	
Rust	Martha	
Reid	Annie 8	Jul
Roche	August	
Roden	Bella B.	
Rosselot	Josephine	
Rambo	Frances L. 8	Aug
Rehn	Ethel	
Revetti	Joseph	
Ritter	Marjorie D.	
Rock	Emma G.	
Rose	Thomas	
Roth	Ida	
Rourke	Anna F.	
Reynolds	Mary E. 8	Sept
Rohde	Lewis	
Russell	Maria P.	
Rackow	Rose 8	Oct
Rafferty	John	
Ragen	Agnes	
Ramsaier	Henry	
Randazzo	Rosario	
Rausch	Vernon S.	
Ravese	Catherine	
Ravetta	Pietro	
Rehne	Fred J.	
Rellinger	John J.	
Rendino	Vincensa	
Renwich	Abbie	
Reside	Clifton	
Reuter	Johanna	
Rhode	Katrina	
Riecinger	Charles A.	
Richter	Caroline	
Richter	George	
Ricken	William	
Ricker	Anna	
Rist	Josephine	
Roberts	Sophie	
Roden	Archibald	
Roden	Mary	
Roller	Marie	
Roscoe	William W.	
Rose	Ada	
Rose	Fred	
Rosenthal	Martha W.	
Rotundo	Maria	
Roughgarden	Peter	
Rowetto	Peter	
Rusciano	Carmela	
Russo	Saverio	
Rutkowski	Anna	
Rase	Eugene 8	Nov
Radicia	Katharine	
Rann	Dagny	
Rancati	Mary	
Robinson	Frank	
Rolenski	Stefan	
Rosszel	Joseph	
Ruggino	Theresa	
Ryerson	Elsie B.	
Rambo	Grace 8	Dec
Ratkowsky	Emyl	
Ratto	Elizabeth	
Reardon	Mary E.	
Requa	Lulu B.	
Rhodehouse	William J.	
Richmond	Sydney G.	
Richter	Paul	
Robertson	Floyd	
Roeser	Eugene O.	

INDEX OF DEATHS IN NEW JERSEY

Bergen County 1916-19

SURNAME	CHRISTIAN NAME	DATE
Ross	Elizabeth M. 8	Dec
Rudge	Lavinia	
Russell	Esther L.	
Russo	Albina	
Russo	Rosina	
Ranges	Eleanore W. 9	Jan
Reilly	Michael O.	
Reimann	Oswald E.	
Reis	Margaret	
Resnick	Benjamin	
Ricenkweh	Anthony	
Richardson	Mark F.	
Riha	Constant	
Roat	Anna E.	
Roche	Walter	
Roschach	Amy	
Rose	Charles H.	
Rosenbach	William K.	
Rowe	Annie M.	
Reicker	Charles L. 9	Feb
Reid	Frank	
Rohring	Delbert	
Russell	Catharine	
Russo	Lazzaro	
Ryer	Samuel	
Reid	Harold 9	Mar
Reinhardt	Minnie	
Ribitzki	Henry	
Rice	Garanim	
Rice	Philip E. 9	Apr
Ritter	Channing J.	
Rock	Josephine	
Roosenboom	Garret	
Rosenboom	Peter	
Rosenstiel	Joseph	
Roth	Marie A.	
Roubaud	Antoine I.	
Rudge	Mary L.	
Ryder	Katherine	
Radner	John V. 9	May
Ravand	Gaston	
Rigant	Marie	
Ripley	Carrie	
Roselle	Pierre E.	
Russo	Minnie	
Remlinger	Klemens 9	June
Russo	Vincent	
Redman	Frank M. 9	July
Ricchione	Pasquale	
Robinson	Gail A.	
Robinson	Susan	
Rump	Margaret	
Russo	Carl	
Radeglia	Beatrice 9	Aug
Reid	Laura A.	
Rieger	Mary	
Robinstein	Henrietta	
Roche	Louise P.	
Ryan	Elizabeth B.	
Richardson	Phylis M. 9	Sept
Roberts	James A.	
Robinson	John L.	
Romaine	Wallace B.	
Russell	Charles E.	
Raia	Maria 9	Oct
Ressler	Yetta	
Rohlf	Mans	
Romaine	George A.	
Royeance	Lillian E.	
Reid	Elizabeth E. 9	Nov
Reisner	Pauline	
Reynolds	John J.	

SURNAME	CHRISTIAN NAME	DATE
Rogers	Anna E. 9	Nov
Rogers	Mary A.	
Rambone	Jennie 9	Dec
Robinette	Ella	
Robinette	Louise	
Robinson	James L.	
Rooney	Mary	
Rooney	William A.	
Russell	Annie	
Ryals	John	
Scheck	August J. 6	Jan
Schier	Anna	
Schwarz	Julia T.	
Streetman	Thomas	
Schaefer	Anna 6	Feb
Smith	Edna M.	
Space	Howard R.	
Springling	Frank P.	
Sullivan	Salem	
Swart	Gertrude E.	
Schminke	Elizabeth 6	Mar
Schneiderhan	Frederick	
Shuart	George E.	
Simpson	Jean	
Somers	Abram R.	
Stormer	Bertha	
Saviello	Clementina 6	Apr
Schmidt	Henry	
Shuman	Marian	
Shuman	Wilhelmina S.	
Slingerland	Elbert	
Snyder	John	
Somerville	Anna	
Storm	Alfred	
Svejger	Frank	
Szetpeteri	Sophia	
Sedore	Thomas F.T. 6	May
Shunter	Andrew	
Slootmaker	Margariet	
Spanulette	Frances	
Streich	Frank M.	
Szper	Victoria	
Sanford	Evelyn 6	Jun
Sattenstein	Sylvia	
Schmidt	Christianna	
Schweizer	Elizabeth	
Schaefer	Edward 6	July
Seip	Elizabeth	
Serruo	Michael	
Slicker	William	
Smith	William J.	
Straube	Adolph	
Sweat	Frank	
Schad	Mary 6	Aug
Schar	Ernest C.	
Scherer	Ruth M.	
Schleich	Mollie	
Schmid	Mary R.	
Schwartz	Stephen	
Seepma	Ruiske	

INDEX OF DEATHS IN NEW JERSEY

1916-19 Bergen County.

SURNAME	CHRISTIAN NAME	DATE
Sereno	John 6	Aug
Sharp	Walter H.	
Shuart	Matthew G.	
Sisco	Margaret	
Sniseк	Alois	
Stagg	Jane	
Steenland	William, Jr.	
Salmo	Vinchenzo 6	Sept
Schmidt	William E.	
Sebright	Kate	
Setzer	Francis	
Shicksto	Joseph	
Shiler	William	
Sicily	Helen	
Slavinski	Antonio	
Smith	Mary I.	
Spelman	William R.	
Stalb	Frederick	
Stoltz	William E.	
Strom	Marie A.	
Sudek	Otto	
Suffern	Anna	
Sutherland	Edward	
Satteberger	Rosa W. 6	Oct
Schaberg	George	
Smith	Clara	
Smith	Wallace	
Spaeth	Nelsen	
Spence	John	
Spinelli	Coluccia	
Staskus	Peter	
Stasurkaytis	Peter	
Stracke	Emil	
Strant	Hannah	
Stutz	Mary K.	
Sutton	Frederick E.	
Schier	Elizabeth G. 6	Nov
Schirmer	Louisa	
Simmons	Mary J.	
Simms	Eliza J.	
Smith	Susan	
Spirka	Thomas	
Stettheimer	Charles J.	
Sweet	Amanda C.	
Samuelson	Charles G. 6	Dec
Schmidt	Frederick, Jr.	
Schneider	Louisa E.	
Sherman	Sarah E.	
Sisco	George A.	
Smith	John W.	
Stamer	Fredrick C.	
Stewart	Josaphine	
Sadlo	Marie 7	Jan
Salvino	Jennie	
Saviello	Marianna	
Schehbauer	Joseph	
Schmidt	Louise	
Schoonmaker	Anna E.	
Scull	Alfred S.	
Seibert	Albert	
Shaw	Thomas	
Sinning	Mentje	
Smith	Hattie E.	
Starts	Samuel B.	
Stellingmerf	August	
Stephenson	Harriet E.	
Stevens	Maraget	
Suman	Paul	
Swanson	Eliza	
Swezey	Gershom H.	
Swezey	Sarah E.	
Swift	George W.	
Schultz	John 7	Feb
Seeger	Baby	
Selgar	Lena	
Smith	Elizabeth	

SURNAME	CHRISTIAN NAME	DA
Sniffen	Elijah F. 7	Fe
Spear	Annie S.	
Springer	Miriam E.	
Swett	Albert E.	
Sylstra	Edith	
Sansabrino	Antonette M. 7	Ma
Schleising	Elsa M.	
Schmidt	Charles	
Schmiedhauser	Louisa	
Schroder	William F.	
Schroeder	Louis	
Schweigard	Emma	
Smith	Mary E.	
Stickel	William	
Storm	Caroline M.	
Sudo	Philomina	
Schwaner	John 7	Ap
Sentker	Anna L.	
Shuart	Margaret M.	
Silverbauer	Maxmillian	
Simmons	Nellie	
Soundes	Thomas	
Stager	Sarah	
Stortecky	Rose	
Stout	James H.	
Swayze	Samuel L.	
Swift	Albert S.	
Schneider	Clotilda 7	
Schneider	Erwin G.	
Scugosza	Andonia	
Serrell	Edward W.	
Shagen	Joseph	
Shuart	James S.	
Simon	Clara	
Sleight	Charles E.	
Smith	Lillian	
Sparks	Mary E.	
Stanbrough	Electa L.	
Stires	Albert H.	
Sanchez	William	
Sanderson	Margaret	
Schmidt	Albert	
Shaw	George T.	
Slott	Henry E.	
Soha	Michael, J	
Stephens	Mabel F.	
Storms	Jacob H.	
Sunhold	Rudolph	
Scherer	Raymond	
Schmidt	Anna M.	
Schmidt	Charles	
Schreib	Ida	
Shippee	Joseph F.	
Simmons	James A.	
Sindt	Andrew	
Slavik	Annie	
Slavinski	Andrew	
Smith	Adelia	
Smolin	Olga	
Stepanek	Frances	
Stocker	Edward	
Schmidt	John	
Schmitt	Rose	
Schmitt	Rose	
Schulborsky	Theodore	
Schultz	John	
Schumacher	August C.	
Semino	Sebastian	
Sheehan	Maurice	
Slack	William	
Stager	Charles F	
Storrs	William	
Sutera	Peter	
Swieckowcka	Genowefa	

INDEX OF DEATHS IN NEW JERSEY

SURNAME	CHRISTIAN NAME	DATE	SURNAME	CHRISTIAN NAME	DATE

INDEX OF DEATHS IN NEW JERSEY

1916-19 Bergen County

SURNAME	CHRISTIAN NAME	DATE
Sangiorgi	Maria 7	Sept
Schoreder	William F.	
Schutz	John	
Schwaeble	Anna	
Shea	John J.	
Sherin	Fred	
Sherry	Catherine	
Siegler	Joseph	
Simcakowitz	Ilias	
Steinbrenner	Christian	
Stetter	George F.	
Stiller	Alvin	
Stolcel	Selma	
Sears	Benjamin 7	Oct
Schmidt	Phillip	
Schwartz	John	
Shieler	Annie	
Sieper	Albert	
Smith	Hazel	
Sokoler	Anna	
Soll	Elizabeth	
Stallwood	Francis E.	
Steward	James H.	
Suski	Elizabeth	
Sylvestre	Mary G.	
Schminke	Emil C. H. 7	Nov
Scholtz	Max	
Shedd	Virginia	
Sheridan	Anne	
Slavinski	Julia	
Smith	Laura	
Stark	Albert	
Stark	Margaret	
Stellmann	Anna	
Sugland	Eunice A.	
Switzer	Louisa C.	
Szulskas	Annie	
Samsel	Anthony 7	Dec
Sandkuhl	Herman W.	
Sareter	Carl	
Schweickert	Katherine F.	
Seiler	George	
Senger	Elizabeth	
Shepard	Edward	
Slattery	John S.	
Smith	Emma D.	
Snoie	Genoreta	
Springer	Charles E.	
Steelman	Mulford M.	
Stopford	Harriet M.	
Stumpf	Charles	
Sudick	Helen	
Saluppa	Dominic 8	Jan
Samorad	Frank	
Sappah	Joseph	
Schere	Conrad	
Schneider	Marie B.	
Sheridan	Maria A.	
Sims	Kate	
Smiszek	Stanley	
Sniffen	Charles F.	
Sommers	Carolina	
Sommers	Louise A.	
Stoehr	Charlotte	
Sacks	Arthur 8	Feb
Salve	John M.	
Santoro	Madelin A.	
Sarala	Hedwig	
Sauer	Frederick	
Scarry	Daniel	
Schannon	Mary J.	
Sconza	Teressa	
Shipp	Elizabeth	
Shopland	Fred	
Snyder	Anne L.	
Sommers	Louis	
Sonto	Clementine	

SURNAME	CHRISTIAN NAME	DATE
Sprague	Lottie M. 8	Feb
Sproull	James A.	
Steele	Jacob H.	
Stegmann	Mary A.	
Stephens	Joseph	
Stephens	Sarah V.	
Sturtzkober	John H.	
Saitta	Peter R. 8	Mar
Sapunar	Marko	
Schaller	Catherine	
Schambach	Elizabeth	
Scrupski	Joseph	
Seidler	Albert	
Shipluk	Mike	
Slussman	Herman	
Smith	Cornies	
Smith	Harry	
Spero	Giovannina	
Stanton	Helen C.	
Stevens	Mary E.	
Storms	John S.	
Street	Spencer B.	
Struth	Marie	
Suga	Edward	
Swift	Ruth	
Szabunici	Kazinier	
Sautomauro	Louisa 8	Apr
Sautter	Bertha L.	
Schall	Joseph B.	
Schmidt	Wilhelmina E.	
Serio	Pietro	
Sickles	Hannah S.	
Silveira	Estella E.	
Sisco	Lila	
Skolski	Regina	
Slicker	Lauretta	
Smelofski	Lena	
Smith	Benjamin	
Southwarth	Melissa E.	
Spaulding	Mamie C.	
Spinella	Sarah	
Strohsahl	Ellen A.	
Strysko	Joseph	
Sturger	George W.	
Swanson	Catherine V.	
Saferra	Margaret 8	May
Scalabrin	Charles	
Schirmer	Helen	
Schmidtzinsky	Carl C.	
Scognio	Giovanina	
See	Thomas	
Sherwood	Adelaide D.	
Slater	James W.	
Sickels	Eleanor M.	
Siggia	Calogero	
Simo	Margaret	
Skadden	Burton L.	
Smith	Garrett	
Smith	Ralph H.	
Snyder	Annie D.	
Steck	Stanly	
Storms	Virginia M.	
Streelman	Thomas	
Streeter	Louise	
Scalera	Joseph 8	Jun
Schroff	Herman	
Scugozza	Maria	
Sedore	Sarah M.	
Seeley	Angel	
Shoemaker	Lydia C.	
Smith	Alexander M.	
Smith	William A.	
Soponora	Nicholas	
Squire	William R.	
Storbeck	Edward	
Sauer	William M.	
Schleichart	Irving S.	

INDEX OF DEATHS IN NEW JERSEY

Bergen County 1916-19

SURNAME	CHRISTIAN NAME	DATE
Schroder	Johanna 8	July
Seibert	John J.	
Sherwood	Margaret	
Sibbald	Baby	
Smith	Alice M.	
Sommers	Amelia	
Storms	Jacob, Jr.	
Saviello	Silvio 8	Aug
Schaare	Martin	
Simpson	Emma G.	
Sindoni	Vincenzo	
Smith	Frances V.	
Smith	Herbert J.	
Snyder	Andrew V.D.	
Snyder	Charity	
Stalmaszczyk	ALexander	
Strachan	William J.	
Szaszepanski	Mary	
Szulckis	Adam	
Sandoli	Francesco 8	Sept
Savish	John	
Saviskie	Vadislof	
Schlegel	John	
Schmock	Heinrich	
Schneider	William	
Schultz	Albert R.	
Sence	Amelia	
Sence	Amelia	
Smith	Emily S.	
Smith	Ruth C.	
Staas	Charles	
Stall	Sylvester	
Sabberton	Rachel D. 8	Oct
Saberno	Joseph	
Sageman	John	
Saldavina	Louis	
Salvata	Terresa	
Salvatore	John	
Sands	William C.	
Sangi	Sebastiana	
Santillo	Michele	
Sarisky	Ann	
Sciacca	Antonino	
Scullion	Daniel J.	
Scheffler	William R.	
Scheuerman	Elsie M.	
Schleiff	Martha H.	
Schmitt	Maria M.	
Schreiks	Josephine	
Schroeder	Gertrude C.	
Schroeder	Henry	
Schroeter	Leonore A.	
Schwarz	Charles	
Schwesinger	Amelia	
Sedore	Elizabeth	
Seifert	William R.	
Serram	Juana K.	
Shapley	Edward	
Shuffler	Susan	
Siersema	Martha	
Sikora	Paul	
Skirkanicz	Mary	
Slack	George A.	
Smolenk	Harris	
Smith	Helen	
Somnerock	Edward	
Sparta	William	
Speck	Mary V.	
Sprague	John W.	
Squillante	Josephine	
Stagmeier	Alice	
Stele	John	
Stanucci	Catherine	
Steyer	Mrs. Minnie	
Stinson	Hettie W.	
Stone	Grace A.	
Stier	Anna C. M.	
Stobrink	Elizabeth	
Stoman	Dorothy	

SURNAME	CHRISTIAN NAME	DATE
Strube	Ernest R. 8	Oct
Suszuski	Tessie	
Sutera	Caldgero	
Swanson	Ida M.	
Szabo	Catharine	
Szabo	John	
Szathowski	Nojciech	
Szczepanski	Stanislaw	
Szylign	John	
Saathoff	Elizabeth 8	Nov
Sadano	Natale	
Sbraccia	Camilia	
Schlosser	Joseph	
Schmidt	Ruth E.	
Schonfeld	Rudolph E.	
Schreiner	Alfred	
Schuler	Peter	
Shaughnessy	Thomas F.	
Shedney	Joseph	
Siano	Vincenca	
Simon	Elizabeth	
Simon	Nicholas	
Simpson	Ella M.	
Simpson	Henry	
Simpson	James A.	
Smith	Caroline	
Smith	Susie A.	
Smith	Robert	
Spelman	John J.	
Spitzlei	Ferdinand	
Stark	Garret	
Stevenson	Emily C.	
Stevenson	Robert	
Suppo	Gerrard	
Szczepanski	Roman	
Salamone	Peter 8	Dec
Salyer	Henry W.	
Savino	Grace	
Sayres	Dolly	
Scardon	Elizabeth	
Schatz	Katharine	
Schreiber	Ignatz	
Schweiser	Edith	
Seitz	Augusta	
Selis	William	
Semmendinger	Roland	
Shuart	Ira	
Slock	Edmund	
Smith	John	
Sorbal	Wandal	
Stampora	Clement	
Stanton	Amy I.	
Stearn	Jay E.	
Steinlein	Christine	
Stelling	Anna D.	
Stepanck	John	
Stevenson	James M.	
Stika	William	
Storms	Walter W.	
Strauss	Adolph H.	
Stringer	Richard	
Stubenbord	Christina	
Sutherland	George F.	
Swann	John W.	
Swap	John	
Sweetwood	Victor	
Schaefer	Matilda L. 7	Jan
Schmidt	Fredericke	
Schneider	William	
Schulke	August	
Schwind	Edward J. A.	
Seidel	Carrie	
Siegler	Louis	
Sikora	Anna	
Simmons	Ernest	
Siwolitz	Frank	
Slawienska	Jadwiga	
Smezkal	Anna	

INDEX OF DEATHS IN NEW JERSEY

1916-19 Bergen County.

SURNAME	CHRISTIAN NAME	DATE
Smith	Catherine 9	Jan
Smith	Gerge	
Smith	Luther G.	
Sosuck	Frank	
Stagg	Garrett A.	
Stefanosik	George	
Storms	Abram S.	
Stouckler	Herman	
Strange	Jane T.	
Swenson	Nils	
Sayers	Florence M. 9	Feb
Scatton	Antonette	
Scheiblein	Isabella E.	
Schleicher	Philip	
Schleider	Lilly	
Scoskie	Virginia S.	
Sipila	Andreas G.	
Slavik	William	
Slicker	Mary	
Smepensier	Elane	
Stenson	Felicitas	
Stenson	Frances	
Stenson	Francis R.	
Stenson	James E.	
Storms	Henry J.	
Stover	Adeline G.	
Strohsahe	Blauvelt A.	
Struck	Cornelius	
Stubbs	Alfred	
Sudano	Emily	
Sumner	Barbara	
Sweeney	Joseph F.	
Sweeney	Richard J.	
Swift	Richard	
Schmidt	Emil 9	Mar
Schneider	Anna A.	
Schneider	Henry	
Schor	Cornelius S.	
Schulz	William B.	
Sette	Frank	
Shields	Henry L.	
Simmons	Margaret	
Smith	Charles	
Smith	Claud E.	
Smolin	Alexander J.	
Sparta	Crocefissa	
Steffano	Carmela	
Stengel	Henry E.	
Stover	Horace G.	
Strohmyer	Warren H.	
Swepeniser	Jennie C.	
Santanello	Amelia 9	Apr
Sarisky	Frances	
Schaffa	Louisa C.	
Sedore	Alexander	
Seepankowski	John	
Shuart	Frank	
Simon	Henry	
Simopoli	Nicholas	
Smith	Selina C.	
Snyder	Minnie	
Sparling	Leander T.	
Spina	Filomena D.	
Springstead	DOuglass L.	
Stevens	George E.	
Stevens	Henrietta F.	
Stiansen	Helen	
Straut	Elizabeth L.	
Szramowski	Peter	
Sandner	Joseph 9	May
Saunderson	William G.	
Scalabrin	Nora	
Scanlon	Margaret	
Schappe	Viola L.	
Schlupp	Louis	
Schwar	Robert	
Smith	Mary E.	
	Francis	

SURNAME	CHRISTIAN NAME	DATE
Safina	Virginia 9	June
Saldo	Henry	
Sanns	John	
Schelefield	James G.	
Sipperley	Katherine C.	
Smith	Edna B.	
Spaidel	Hugo	
Suessengutti	Ursula	
Salina	Paulina 9	July
Schaffer	Sophie	
Scheppert	Josephine	
Schultze	Frederick A.G.	
Scott	Walter M.	
Slater	Thomas E.	
Slegr	Hellen	
Smith	Edward	
Soschin	Leonore	
Spoehrer	John A.	
Spothols	Mildred	
Spraccia	Fedela	
Storms	Charles H.	
Scaccia	Joseph 9	Aug
Schultz	William	
Sikes	Leon O.	
Smith	Anna	
Smith	Jeanette C.	
Springstead	Harry	
Squire	Minnie B.	
Staples	Clarence N.	
Storms	William A.	
Saracena	Antoinetta 9	Sept
Schultz	Frank H.	
Schweining	Elizabeth K.	
Seabrook	Catharine	
Smith	Anna M.	
Smith	Francis	
Sutella	Mary	
Sattler	Florence 9	Oct
Scheurer	Marie	
Schott	Baby	
Schuh	Conrad	
Schumacher	Henry	
Siemer	Baby	
Smith	Judson	
Smith	Mary A.	
Solamini	John	
Stephens	Margaret E.	
Sarti	Oreste E. 9	Nov
Schad	Paul F. J.	
Schoelling	Martin	
Schultz	Ruth F.	
Sheridan	Margaret	
Slven	James	
Smith	Anna B.	
Somone	John	
Spaeth	Louise	
Stein	Sarah D.	
Saldutti	Harold, Jr. 9	Dec
Saul	Benjamin	
Schaare	Chris	
Schmitt	Phillippina	
Schweppe	Ernest J.	
Seaman	John	
Selkinghaus	Rosalie	
Sherwood	Jane M.	
Sidenius	John E.	
Sisco	May R.	
Sparrow	Sarah V.	
Stades	Mary V.	
Staib	Josephine	
Sutter	Alfonse J.	
Smith	Edward	

INDEX OF DEATHS IN NEW JERSEY

Bergen County 1916-19

SURNAME	CHRISTIAN NAME		DATE
Taapken	Magdalena	6	Jan
Thompson	Andrew		
Trowinsky	Annie	6	Feb
Trumbetti	Nenu		
Tanner	Emma K.	6	Mar
Tefino	Rosilia		
Terranova	Maria A.		
Thiem	Henry		
Thompson	Walter		
Townsend	Percival		
Tuers	Nicholas D.		
Terhune	Allen C.	6	Apr
Thwaite	Albert D.S.		
Tiedemann	Mary		
Tursick	Annie		
Tallman	Abigail	6	May
Tejo	John	6	June
Terry	Sarah		
Terranova	Angelina	6	July
Thomson	Cardine		
Tufano	Vinzenze		
Tallaksen	Martin	6	Aug
Tanis	Elmer L.		
Teresco	James		
Thomas	Helen		
Tomiello	Angelina		
Trevorrow	James H.		
Tocq	Cornelius F.	6	Sept
Triolo	Michael A.		
Turzowsky	Lizzie		
Taafer	Agnes	6	Oct
Test	Donna M.	6	Nov
Tobolewski	Marion		
Tresher	Joseph		
Tallman	Hannah D.	6	Dec
Tane	Adelaide A.		
Tannone	Maria		
Trainor	John E.		
Trinks	Lester		
Trotta	Pietro		
Tallman	Eliza A.	7	Jan
Tatham	Ellen	7	Feb
Tice	Ada M.		
Tintle	Harriet M.		
Trumper	Louisa P.		
Tucker	Samuel H.		
Thompson	Arthur	7	Mar
Thompson	Edgar J.		
Thurston	Mary		
Taylor	John J.	7	Apr
Thoma	Louisa		
Tupone	Angelo		
Tyson	William P.		
Tice	Anthony C.	7	May
Trott	Elsie		
Trpisovsky	Joseph		
Tancher	August	7	June
Timberio	Rosina		
Todd	Albert U.		
Tygert	Frank		
Thompson	Elsie	7	July
Tirri	Baby		
Todd	Annie		
Tomczyk	Fr[illegible]		

SURNAME	CHRISTIAN NAME		DATE
Trusstum	Beatrice	7	July
Taylor	Pauline T.	7	Aug
Tholks	John D.		
Triska	Lucille A.		
Trovensky	Francisek		
Trimble	Virginia M.	7	Sept
Theissen	Harm	7	Oct
Thomas	Robert		
Thompson	Baby		
Traynor	James		
Tulpinck	Peter		
Terhune	Ida	7	Dec
Tamburelli	Pietro	8	Jan
Thomas	Margaret A.		
Titus	Harriet E.		
Timen	John	8	Feb
Travolta	Joseph		
Tray	Julia		
Terhune	Matilda	8	Mar
Terranova	Mary A.		
Thatcher	Mary L.		
Thomas	Margaret M.S.		
Timony	Daniel		
Tintle	Nicholas		
Tomer	Elizabeth		
Toole	John		
Triska	John		
Thomas	Aymer	8	Apr
Thompson	Eleanor M.		
Thurnan	Violet E.		
Tihanski	Peter		
Tihonsky	Josephine		
Toscni	Michael		
Tunnicliffe	John D.		
Tacq	Gustave	8	May
Taplin	Mary		
Terhune	William H.		
Thompson	Eva O.		
Thompson	Louisa		
Tichenor	Elizabeth		
Tirmin	Maria T.		
Topping	Fanny H.		
Trucella	Sabato		
Taylor	Thomas S.	8	June
Teronge	Eugenie		
Titus	Julia E.		
Tehnle	Xavier	8	July
Thompson	Harry M.		
Tifino	Joseph		
Tillinghast	Sarah J.		
Taylor	Howard D.	8	Aug
Thomas	Albertine		
Torino	Wardo		
Tuttle	Susan C.		
Taltavall	Thomas R.	8	Sept
Teller	Sarah		
Thompson	Carrie		
Toense	Francis R.		
Trebino	John		
Turano	Maria		
Turick	Margaret E.		
Tavano	Salvatore	8	Oct
Taylor	Hattie A.		
Telcocci	Carmena A.		
Tenkate	Beatrice		
Terhune	Priss		
Teste	Anto[illegible]		

INDEX OF DEATHS IN NEW JERSEY

1916-19 Bergen County.

SURNAME	CHRISTIAN NAME		DATE
Thevenin	Flavien	8	Oct
Thomas	Eleanor I.		
Tino	Pauline		
Titus	William I.		
Tobia	Katharine		
Tombardia	Angelina		
Top	Mary		
Tortorici	Pasqua		
Tracey	Elizabeth		
Tracey	Elizabeth G.		
Trapani	Alfred		
Trebino	Julia		
Trocoko	Anthony		
Tukey	Edward F.		
Turo	Forma		
Tuzzolino	Marie		
Tedesco	Baby	8	Nov
Terhate	Albert		
Terhune	John J.		
Tobin	Elizabeth		
Toemnies	Charles P.		
Toombs	Robert		
Torre	Maggie		
Tosee	Elizabeth E.		
Trinchese	Philip		
Trumbetti	Joseph		
Taylor	William J.	8	Dec
Tedesco	Margaret		
Teich	Max		
Thomas	Juiliette A.		
Thompson	Jennie E.		
Timmins	Mary A.		
Taranto	Joseph		
Treger	Katherine		
Turillo	Hannah M.		
Thompson	Harry J.	9	Jan
Tichy	Katherina		
Tate	Eleanor	9	Feb
Thompson	Henry		
Tobin	Johanna		
Trillitzsch	Julia		
Tuechert	Ernestine		
Turano	Mary		
Turano	Rosina		
Taylor	Anna M.	9	Mar
Taylor	Sazzie L.		
Trutnovsky	Anna		
Tabisz	Victoria	9	Apr
Travis	Georgiana H.	9	May
Turgeon	Philomona	9	June
Taylor	Richard O.	9	July
Thacher	Thomas		
Tannenbaum	Victoria	9	Aug
Taranto	Bernard		
Tóvey	Mary		
Thoma	Charles	9	Sept
Thompson	Julia		
Trecanico	Frank		
Trumbetti	Elizabeth		
Taglverini	Santi	9	Oct
Talarowska	Julia		
Tedder	Theresa		
Termog	Bessie		
Truka	Loretta		
Takacs	Theresa	9	Nov
Tamague	Thomas J.		

SURNAME	CHRISTIAN NAME		DATE
Taylor	Mary M.	9	Nov
Thompson	Sarah		
Turie	Sarah A.		
Thompson	Bessie	9	Dec
Thompson	Thomas		
Tietjen	H. Henry		
Trebine	Joseph		
Tufora	Catharine		
Unger	Elsie H.	6	Jan
Urban	Paul L.		
Unknown	Man	6	Feb
Urzina	Antionette	6	June
Ullmann	Helen	6	Sept
Unknown	Child		
Urban	Albert		
Unknown	Baby	6	Nov
Urcinoli	Vito A.	7	Jan
Utley	Jane A.	7	Mar
Unknown	Man	7	Apr
Unknown	Child	7	May
Utter	Jonathan E.	7	July
Unknown	Infant	7	Aug
Unknown	Man		
Urban	Paul		
Udiskow	Michael	7	Sept
Unknown	Man	7	Oct
Urban	Theckla	7	[illegible]
Ulmer	William	7	[illegible]
Ullmann	Lawrence	8	Feb
Unger	Julia		
Uscinski	Benny		
Unknown	Man	8	May
Unger	Joseph		
Underhill	John W.	8	July
Umlauf	Elizabeth	8	Sept
Uher	Joseph	8	Oct
Uisaggi	Mitra		
Urbans	Elizabeth		
Ullmann	Jacob H.	9	Jan
Unknown	Baby	9	Mar
Unknown	Female	9	June
Unknown	Baby	9	July
Van Blarcom	Eliza J.	6	Jan
Van Buskirk	Margaret		
Vandyke	Garrett		
Van Saun	Anna E.		
Verdi	Joviana		
Voorhees	Isaac W.		
Van Buskirk	Mary A.	6	Feb
Van Handel	Nettie R.		
Viewig	Julia M.		
Vreeland	Herbert		
Vernani	Josephine B.	6	Mar
Voorhi[illegible]	Mary		

INDEX OF DEATHS IN NEW JERSEY

Bergen County 1916-19

SURNAME	CHRISTIAN NAME		DATE
Vuliano	Vincenzo	6	Mar
Van Dussum	James	6	Apr
Van Dyk	Lena		
Van Iderstine	Frances M.		
Valente	Attilio	6	May
Van Horn	Nettie L.		
Varian	Catherine A.		
Van Gelder	Ida	6	June
Van Saders	Richard		
Vermilye	Aletta Z.		
Vescelius	Phoebe D.		
Voorhis	Leanore		
Vyborny	John		
Van der Clute	Fannie	6	July
Van Seyfried	Helene		
Vaughan	Baby		
Valentine	Elmira	6	Aug
Van Horn	John		
Van Horn	John		
Vantin	Ethel B.		
Van Varick	Baby		
Varecka	Frank		
Voorhis	John J.		
Voshell	Herbert L.		
Van Beusichem	Anna	6	Sept
Van Bodegan	Nellie		
Vander Vliet	Elizabeth		
Vira	John		
Vogel	Elizabeth		
Von Glahn	John		
Van Blarcom	Eliza A.	6	Nov
Van Brunt	Edmund C.		
Van Hoven	George	6	Dec
[illegible] Iderstine	Delia T.		
[illegible]nema	John		
VandenHenvel	Joharna M.	7	Jan
Van Horn	Frank		
Van Riper	Garry		
Van Valen	Robert L.		
Voorhis	Eliza C.		
Van Brunt	Mary M.	7	Feb
Van Horn	Mary E.		
Van Houten	Irvin M.		
Van Nimweger	Emma J.		
Voorhis	Elizabeth		
Van Brunt	Florence C.	7	Mar
Van Horn	Abram S.		
Van Keuren	Sarah M.	7	Apr
Van Sant	Arabella		
Van Sciver	Martha		
Van Wyck	Louise L.		
Valappachio	Nunziata	7	May
Vandalinda	Jacob		
Van Dam	Aarent		
Vandervleit	Edward		
Vandervleit	Howard		
VanS[illegible]ters	Garry	7	June
Venere	Ermine		
Vreeland	John H.	7	July
Valentine	Cornelius-	7	Aug
Volonnino	Mary		
Voorhis	Florence E.		
Van Den Bosch	John	7	Sept
Van Vorst	Ida		
Volpe	Joseph		

SURNAME	CHRISTIAN NAME		DATE
Van Bensicher	Augusta A.	7	Oct
Van Iderstine	Harold P.		
Vemard	Aimee D.		
Ver Valen	John W.		
Vreeland	Mary F.		
Vandenburgh	Elizabeth H.	7	Nov
Van Wezel	Wilhelmina		
Von Egloffstein	ClausR.		
Vacars	Arcezo	7	Dec
Valentine	Garrett		
Van Buskirk	Edward		
Van Iderstine	Jacob		
Venet	Peter		
Voorhis	Isaac A.		
Van Dunk	John	8	Jan
Verwey	Andrew		
Verwey	Leonard		
Van Dunk	Elias	8	Feb
Van Houter	Frank		
Veitch	Kate		
Voorhis	Elizabeth G.		
Van Billiard	Harry	8	Mar
Van Brunt	John L.		
Vanderbeck	Carrie		
Van Zandt	Aurinda		
Vellotti	Caroline		
Verbeeck	Marie		
Vogel	Minnie		
Van Buskirk	Thomas S.	8	Apr
Van Orden	Mary		
Van Riper	Richard		
Van Saun	Walter H.		
Van Winkle	Theodore		
Verne	Cesar		
Vrbsky	Charles		
Vreeland	Phoebe T.		
Van Dyke	Cecilia D.	8	May
Van Emburgh	Adaline		
Vergona	John		
Vollmer	Gertrude A.		
Vander Ploeg	Richard	8	June
Votto	Michael		
Van Slyke	Claude J.	8	July
Van Voorhis	Josiah		
Veliki	Mary		
Vail	William L.	8	Aug
Vander Kovi	Jan		
Van Zilen	Theodore		
Van Clief	James	8	Sept
Vanderbeck	Jennie S.		
Vanderbeck	Sophronia		
Van Dyne	James A.		
Varicka	Francis		
Valk	Abraham	8	Oct
Valk	Susana		
Van Buskrik	Harry		
Van der Ploeg	James		
Van der Speck	Mary		
Vandorpel	Caterina		
Van Dyke	Jennie		
Vaness	Magie		
Van Gelder	Ruth		
Van Hartmann	Charles		
Van Lenten	Cora		
Van Pelt	Charles E.		
Vanscivor	Emma B.		
Vellinger	Fred C.		
Venesia	Dominick		
Verdi	Patsey		
Verone	Joseph[illegible]		

INDEX OF DEATHS IN NEW JERSEY

1916-19 — Bergen County

SURNAME	CHRISTIAN NAME	DATE
Vogt	Jacob 8	Oct
Von Spreckelson	William	
Voss	Angelo	
Vreeland	Walter	
Van Dalen	Pearl J. 8	Nov
Van Der Schmidt	Florence W.	
Van Heest	Alice	
Van Heest	Aoltje	
Van Voorhis	Abraham	
Van Wyck	Jacob	
Van Der Ploeg	Jannie 8	Dec
VangGrano	Einar T.	
Van Hassent	Gerard	
Vieletto	Frank	
Vian	Armand 9	Jan
Villekamp	Margaret	
Viola	Joseph	
Voorhis	Elizabeth	
Vreeland	Dorcas	
Van Saders	Johannah 9	Feb
Vantilberg	Philippine	
Vear	Emily	
Verbeyst	Marie	
Von Glahn	John P.	
Vreeland	John I.	
Valko	George 9	Mar
Vanderberg	Josephine	
Van Rosdall	Gilbert	
Vento	Joseph	
Vogel	Frederick H.	
Voght	Rose	
Vogt	Baby	
Voorhis	Nettie	
Vandalinda	Robert 9	Apr
Vandyke	Dora	
Van Winkle	Fannie	
Vasguer	Paolo	
Valentine	Maria F. 9	May
Van Saun	John A.	
Veroli	Faust 9	May
Van Buskirk	Evertt 9	June
Van Horn	Mary	
Van Wagoner	Louis	
Van Gaun	Mary A. 9	July
Van Praag	Wolf	
Vernaleken	Ruth M.	
Van Dam	John 9	Aug
Van Ess	Katie	
Van Gaders	I.	
Vikeren	Bernt M.B.	
Vos	Johanna	
Verbovsky	John 9	Sept
Vandeoelde	Henry W. 9	Oct
Van Valen	Belle	
Van Zelee	Mary J.	
Veit	Sol H.	
Volk	Joseph 9	Nov
Vanet	Claude 9	Dec
Vilardo	Biaggio	
Voght	Adam J.	

SURNAME	CHRISTIAN NAME	DATE
Wallace	Doris L. 6	Jan
Weber	Katarsyna	
Weinlaeder	Rose	
Williams	Sarah J.	
Winborn	Martin	
Winters	Catherine	
Wittner	Henry	
Walasoritis	Joseph 6	Feb
Weaver	Mary A.	
Wenk	Frederick	
Westervelt	Frederick R.	
Williams	Anthony	
Williams	Maurice, Jr.	
Winans	Leonard O.	
Wood	John W.	
Wooden	David	
Wrathall	Henry J.	
Weidner	Mary 6	Mar.
Winn	Dorothy M.	
Wisenuski	Stanley	
Witte	Dietrich	
Wagner	Grace A. 6	Apr
Willey	Caroline	
Williams	Ellen	
Winant	Blanco	
Wagner	Bertha R. J. 6	May
Watson	Mary	
Waughright	Anna D.	
Wenskytes	Anna	
Whittle	William H.	
Williams	John H.	
Winters	Mary K. D.	
Waldron	Mary A. 6	June
Ward	Charles	
West	John W.	
Whitehead	Mary	
Williams	John, Jr.	
Williams	Sarah E.	
Winter	Frederick	
Wohlers	Elliott	
Wright	Henry R.	
Ward	Mary F. 6	July
Warne	Jane L.	
White	Daisy	
Wojcicka	Helen	
Woodcock	William H.	
Wonesh	Eleanor A.	
Woyach	Julia	
Wagner	Annie 6	Aug
Westervelt	Mary S.	
Whiting	Charles H.	
Wildes	John	
Winters	Wallace J.	
Witwer	Rozalia	
Wagner	Woodrow 6	Sept
Weiner	Frances	
Weyrauch	Henry	
White	Cornelia H.	
Woodward	Robert J.	
Wadsworth	William M. 6	Oct
Weise	Jane	
Wells	Ruth	
Westervelt	Charles O.	
Widness	Hans J.	
Willing	Jennie F.	
Winter	John H.	
Wiegs	William 6	Nov
Wavzack	Sigmund 6	Dec
Whittal	William	
Williams	William H.H.	
Willis	Charles W.	

INDEX OF DEATHS IN NEW JERSEY

Bergen County 1916-19

SURNAME	CHRISTIAN NAME		DATE
Wiszniewski	John	6	Dec
Wolfan	Joseph		
Wray	William		
Wright	Sarah A.		
Wright	William		
Washburn	Frederick C.	7	Jan
Wastog	Mike		
Watson	Samuel S.		
Weber	Christian		
Weinrich	Ida A.		
Westervelt	Benjamin		
Willis	Allerton C.		
Wirth	Christian		
Wisznewski	Stanislaw		
Wohleib	Christina		
Wohlfarth	J. George		
Wray	Walter E.		
Wandell	Catherine	7	Feb
Webb	William E.		
Westervelt	Jean W.		
Whitman	Emma		
Wilson	MaryB.		
Wood	Harry O.		
Woody	Virginia M.		
Warren	Mary E.	7	Mar
Wells	Jennie		
Werkmeister	Anna		
Werling	Elizabeth		
Whitmore	Charles, Jr.		
Whitmore	George		
Whittaker	Joanah		
Wilbur	Samuel C.		
Wilke	William		
Winchester	Eliza S.		
Wooby	Joseph P.		
Wielk	Jennie	7	Apr
Wirrmann	Joseph A.		
Wolbert	John		
Wortendyke	Fredericka		
Walter	Dorathy	7	May
Wasulski	Agnes		
Waters	William J.		
Wilson	Richard A.		
Wood	Mary E.		
Walder	Ida S.	7	June
Watkins	Katharine B.		
Williams	Elmer E.		
Wilson	Edith M.		
Waldron	Charles	7	July
Wortendyke	Garret J.		
Welinsky	Louis	7	Aug
White	James		
White	William		
Wackwitz	Laura	7	Sept
Wagner	Woodrow		
Wayne	Barbara		
Wheaton	Jeanie D.		
White	Albert		
Whittaker	Virginia		
Wykoff	William		
Walsh	Edward H.	7	Oct
Watt	James		
Wegehaupt	Walter		
Whitaker	Mary A.		
Witte	Julius		
Warncke	Mathilda	7	Nov
Warner	Moses		
Way	Anthony W.		
Whalen	Edna R.		
Whitelegge	Marietta		

SURNAME	CHRISTIAN NAME		DATE
Whitton	James, Mrs.	7	Nov
Whitton	Jane S.		
Winterbauer	Lucile W.		
Wallin	Ada C.	7	Dec
Walter	John		
Wares	James		
Werner	Jacob		
Wessel	Mary M. H.		
Ness	Susan		
Wickenden	James W.		
Williams	Emma		
Williams	George		
Wilson	Margaret		
Winters	Margery A.		
Woolman	Lairinar F.		
Wadman	John A.	8	Jan
Waite	Francis H.		
Waldherr	Angela		
Weinrich	Rudolf E.		
Westervelt	Annie M.		
Westhouse	John		
Williams	Elizabeth A.		
Wiltsie	Simeon		
Winkler	Jennie		
Witham	Eleanor G.		
Wright	Augustus H.		
Wright	Sarah L.		
Warren	Henrietta	8	Feb
Webber	Caroline S.		
Whitney	Eunice		
Wilson	Robert T.		
Winter	Samuel L.		
Wonesh	Frank		
Wright	Frank H.		
Wagner	Mary C.	8	Mar
Walker	Albert		
Walsh	Mary		
Webster	Robert H.		
Westervelt	Walter L.		
Williamson	Thomas		
Wilson	William V.S.		
Winne	Ethel R.		
Wren	Mary		
Wanner	Herman J.	8	Apr
Watsel	Joseph R.		
Webb	Bayard B.		
Williams	Jennie		
Wilson	Anna		
Wolfe	William		
Waida	Emily	8	May
Wandell	Francis L.		
Weber	Clara A.		
Wennhols	Henry		
Winans	Rachel W.		
Warner	Flora	8	June
Wellington	Mary		
Wetterauw	Regina		
Wildner	Christian		
Wortendyke	Margaret A.		
Wold	Ole S.	8	July
Wassberg	Armas K.	8	Aug
Weiss	Lillian P.		
Westcott	Catherine		
Wilder	Emma J.		
Williams	Joseph C.		
Williamson	Thure W.		
Wortman	Maria B.		
Wallace	James T.	8	Sep
Weakland	Francis E.		
West	Brady S.		
White	Edward J.		

INDEX OF DEATHS IN NEW JERSEY

1916-19 Bergen County.

SURNAME	CHRISTIAN NAME		DATE
Wilson	Letitia	8	Sept
Winterbottom	Lillie		
Wissocky	Boleslove		
Wyka	Wanda W.		
Walters	Elizabeth	8	Oct
Warren	Charles P.		
Weaver	Arthur J.		
Weaver	Ethel E.		
Weaver	Perrin		
Weber	Mary C.		
Westervelt	David		
Whalen	Micheal T.		
Wheeler	Frank E.		
White	Raymond		
Whitson	Marion M.		
Windsor	Harriet		
Wolfe	Josephine		
Wright	Edwin A.		
Wright	Margaret M.		
Wurst	Charles F.		
Walker	Alexander	8	Nov
Wargo	Mary		
Weiozorkoski	Clara		
Westervelt	Elizabeth B.		
Westervelt	Henry V.		
Whyman	Edith E.		
Wiss	David		
Walch	Richard	8	Dec
Waldeck	Theodore J.		
Wallard	Maragret		
Walsh	Bertha		
Watkins	Alda A.		
Weakland	Mildred E.		
Weinlaeder	Elizabeth		
Willand	Edwin B.		
Woodbury	Daniel C.		
Wright	Albert H.		
Wurst	Catherine		
Wurst	Julia		
Walker	Catherine	9	Jan
Watson	Mary		
Welyake	Mary		
Wiersma	Ayca		
Wood	George W.		
Wirth	Henry	9	Feb
Walsh	Gladys	9	Mar
Walsh	William		
Wells	Jonathan		
Wilderson	Rosie		
Wiseman	James H.		
Weber	Jacob	9	Apr
Werner	Mary	9	May
Wager	Thomas B.	9	June
Wagner	Edna		
Ward	Anna J.		
Weinheimer	Gertrude		
Wheeler	Mary E.		
Whorle	Loretta		
Winkler	Henry		
Wolf	Anna K.		
Wolf	Wilbur F.		
Walter	Anna F.	9	July
Wienk	William, Jr.		
Woodruff	Thomas N.		
Wackerhagen	Edward	9	Aug
Wesniseski	Lottie		
Wester	John		
Westervelt	John T.		
Wier	Mary		

SURNAME	CHRISTIAN NAME		DATE
Williams	James	9	Aug
Winter	Stephen T.		
Washer	John	9	Sept
Wiedemann	Frederick		
Wilson	Harriett F.		
Wyborn	Sarah A.		
Weinberger	Mary F.	9	Oct
Willis	Margaret L.		
Winter	Samuel J.		
Wunder	Mary		
Wyman	Mary L.		
Westervelt	John P.B.	9	Nov
Wilson	Charles		
Woodcock	Henry		
Wright	Mary V.		
Westervelt	William H.	9	Dec
Wielk	Henry		
Wilcox	Silas A.		
Winberg	Anna M.		
Winters	Peter H.		
Yereance	Henry	6	Jan
Youngquist	Carl A.		
Yakel	John H.	6	Mar
Young	Percy B.	6	Aug
Youmans	Margaret A.	6	Dec
Young	John E.		
Yeomans	Herbert A.	7	Jan
Young	Gino		
Young	Carrie	7	Feb
Yatsko	Helen	7	July
Young	Cecelia S.	7	Oct
Yungan	Nancy	7	Dec
Yates	Florence M.	8	Jan
Young	Virginia	8	Feb
Yacugling	Christian	8	July
Young	Jeno	8	Sept
Young	Jennette	8	Oct
Yeomans	Hopper	8	Nov
Yeftich	Paul	8	Dec
Yund	Joseph J.	9	Mar
Young	James	9	May
Yeomans	Margaret S.	9	July
Yereance	Mildred M.	9	July
Yabenski	John	9	Sept
Youmans	Lester	9	Dec
Zabriskie	James H.	6	Feb
Zacaitis	Lillian	6	May
Ziegler	Helen E.	6	June
Zipprich	Jessie		
Zuckach	Bertha	6	July
Zeiger	Mary H.	6	Sept

INDEX OF DEATHS IN NEW JERSEY

Bergen County 1916-19

SURNAME	CHRISTIAN NAME		DATE
Zuidema	Date	6	Nov
Zwingmann	William		
Zabriskie	Mary C.	6	Dec
Zahner	Andrew		
Zincke	William J.	7	Jan
Zielecke	Louisa	7	Feb
Zimmerman	Joseph		
Zahr	Mary	7	Mar
Zwicker	Mary	7	Apr
Zabriskie	Garret D.	7	May
Zisak	Adalbert	7	July
Zecca	John	7	Aug
Zerigo	Mary	7	Oct
Zimmermann	Floyd		
Zabriskie	Minnie L.	7	Dec
Zimmerman	Elizabeth		
Zahansky	John	8	Feb
Zanoni	Elizabeth	8	Mar
Zaleqowsky	Alexander	8	Apr
Zarnowiecki	Ignatz		
Zirviasowski	Felix		
Zerfan	William	8	May
Ziegler	Barbara		
Zindel	George		
Zorn	George L.		
Zarillo	Toney	8	June
Zeller	John M.		
Zitto	Antonio		
Zeck	Stephen	8	Aug
Zackerony	Alex	8	Sept
Zoglozrwy	Mary		
Zarantonallo	Joseph	8	Oct
Zayats	Mataka		
Zimmerman	Mary E.		
Zinner	Catherine E.		
Zipprick	Charles		
Zacho	Paul	8	Nov
Zapak	Bertha		
Zabriskie	Charles C.		
Zalusky	Julianna		
Zimmerman	Josephine	9	Jan
Zink	William		
Zubofsky	Benny	9	Feb
Zwicker	Marie	9	Mar
Zalarska	Sofi	9	Apr
Zoccoli	Dominick		
Zimmerman	Mary	9	May
Zelner	Joseph	9	June
Zinsler	Frank		
Zakertynska	Annie	9	July
Zeiger	Mary		
Zuberer	Theresa		
Zabriskie	Helen J.	9	Sept
Zabriskie	Rachel		

SURNAME	CHRISTIAN NAME		DATE
Zonfale	Frank	9	Nov

VS

INDEX OF DEATHS IN NEW JERSEY

1916-19 Englewood

SURNAME	CHRISTIAN NAME		DATE
Austin	William, Jr.	6	Apr
Atanasio	Santo	6	Sept
Adams	Baby	6	Oct
Antonier	Morris	7	Feb
Archibold	Mathew		
Adams	Frederick S.	7	May
Abbott	William C.	8	Jan
Adams	George H.		
Anderson	Molly	8	Apr
Asch	Louis	8	Oct
Anderson	Ella		
Ahrens	Baby	8	Nov
Adams	Baby	9	Jan
Angarola	Jennie	9	Apr
Allen	John P.	9	June
Bleecker	Henrietta D.	6	Jan
Baldwin	Eliza H.		
Boardman	Elbridge H.		
Borak	Nora		
Best	Anna		
Bogert	Baby	6	Feb
Brothers	John L.		
Birch	Sarah	6	Mar
Becker	Lillian		
Barry	George		
Bliss	Susan F.	6	Apr
Blake	Clinton H.	6	May
Brown	Arthur		
Bright	Herman	6	June
Bergthale	Baby	6	July
Briggs	Mary		
Bien	Myra E.	6	Nov
Bennet	Bertha		
Baker	Thomas		
Bellerson	Hallie		
Baldwin	William	7	Jan
Bird	Elizabeth A.		
Boyd	Anna	6	Feb
Burnham	Minnie D.		
Burdett	Martha J.	7	Mar
Belford	John D.	7	Apr
Brown	Mary	7	May
Bergthale	Baby	7	June
Baldwin	James	7	July
Bogert	Elsie		
Banta	Christiana		
Bogert	Gilliam D.		
Barber	Sarah P.	7	Aug
Brookie	William	7	Sept
Bishop	Christina	7	Nov

SURNAME	CHRISTIAN NAME		DATE
Benedict	Sarah L.	7	Dec
Brennan	Thomas	8	Jan
Brucker	Christian		
Brennan	Catherine C.	8	Feb
Brinckerhoff	Helen M.	8	Mar
Baumann	Henry	8	Apr
Brucker	Magdaline		
Brown	William J.	8	May
Benner	Charles	8	June
Bartholdi	George	8	July
Brown	Walter	8	Aug
Bang	Agda	8	Oct
Bynoe	Mary		
Bates	Annie		
Brady	Ellen		
Brarman	George		
Bogert	Emmeline		
Betts	George W.	8	Nov
Burns	Francis T.	8	Dec
Bongiovanni	Pauline	9	Jan
Blessing	Mary A.		
Booth	Mary	9	Feb
Bradley	John A.	9	Mar
Bogert	Andrew D.		
Bender	Anna M.	9	Apr
Brown	John J.		
Boyd	Robert E.	9	May
Bunce	Anna A.	9	July
Brennen	John	9	Aug
Barnett	Alice	9	Dec
Coyte	Gertrude C.	6	Jan
Clancy	George A.	6	Feb
Cadieux	John B.	6	Mar
COughlin	George B.		
Coakley	James J.		
Cadwell	Dorothy		
Cullen	Mary B.	6	Apr
Costello	Matthew A.		
Campbell	Jefferson		
Cavanaugh	William F.		
Clagg	Amanda		
Campbell	Alma		
Campbell	Ellen	6	May
Clement	Avery		
Comstock	Jay F.		
Carr	Alice	6	Nov
Carlson	Augusta A.		
Cooke	John A.		
Cooper	Annie E.	6	Dec
Cornelius	Annie H.	7	Jan
Clark	Emilie S.		
Coe	Edward P.	7	Feb

INDEX OF DEATHS IN NEW JERSEY

Englewood 1916-19

SURNAME	CHRISTIAN NAME		DATE
Cook	Baby	7	Mar
Caswell	Archie W.		
Clark	Lavenia M.	7	Apr
Clark	Mrs.William	7	May
Corcoran	William J.	7	June
Caswell	Frederick		
Crum	Theophilus H.		
Chiesa	Charles	7	Aug
Cook	Daisy	7	Sept
Casser	Joseph		
Cooper	Andrew	7	Oct
Casey	Roger T.	7	Nov
Cahn	Nathan		
Cole	Ellhea B.		
Crane	Julia	7	Dec
Cartwright	Hunter	8	Jan
Conlon	George F.Jr.		
Celano	Ann		
Crane	Mary		
Cutler	Joseph		
Casseneive	Charles G.	8	Feb
Congdon	Horace L.		
Conlan	James		
Capozzio	John	8	Apr
Collins	Harriet	8	May
Clemens	Sarah		
Clark	Samuel	8	July
Cleveland	Hobart		
Coyte	John A.		
Coaxum	Laura		
Cleveland	Hobart		
Conklin	James H.	8	Sept
Craig	Andrew	8	Oct
Converse	Chas. C.		
Craft	Ethel G.	8	Nov
Cohen	David		
Culligan	Robert	8	Dec
Craft	Dorothy A.		
Cochran	Winey		
Conklin	Margaret B.		
Carney	Nora		
Copass	Jennie	9	Jan
Coffin	Emily F.		
Clements	Frank		
Conlon	Mildred M.	9	Feb
Cochran	Richard E.		
Campbell	Helen		
Campbell	Ann M.		
Clements	Mary E.	9	Mar
Courtney	Cecelia	9	Apr
Chevalier	Roch	9	July
Chavers	Mary J.	9	Sept
Cobb	Anna L.	9	Nov
Davis	Esther	6	Jan
De Rienzo	Michael A.	6	Mar
Durie	Jelinda	6	July
	Mary C.		

SURNAME	CHRISTIAN NAME		DATE
Dawson	Sadie A.	6	July
Draughn	Louis	6	Nov
Dwyer	Margaret		
Derby	Robert W.	6	Dec
Doyle	William	7	Jan
Dawes	Elisa F.	7	Feb
Dyer	Laura		
Diedrich	Minnie R.	7	Apr
Demarest	Henry B.	7	Aug
Davies	William C.	7	Sept
Doughty	Marie A.		
Dempsey	Peter P.	7	Oct
de Peyster	Emily M.		
Demarest	Isaac A.	7	Nov
DeCamp	James R.		
DePalma	Emma M.		
DeGroat	Hortense O.	7	Dec
Demarest	Fannie	8	Jan
Dole	Joseph L.	8	Feb
Decker	Florence L.	8	May
DeRosa	Nancy	8	Aug
Dotson	Hugh	8	Sept
Durie	David N.	8	Oct
Dawson	Annie		
Daniel	William A.	8	Nov
Diller	John		
Demarest	May L.	8	Dec
Druot	Edgar	9	Jan
Dimmick	Bridget		
Drake	Barbara	9	Feb
De Snoo	Cornelius	9	Mar
Dawer	Henry F.	9	Apr
Dremonus	Theodore		
Donohue	Andrew	9	Oct
De Rienzo	Dominick	9	Dec
Daily	Thomas		
Elss	Henry F.	6	Feb
Edmiston	Annie S.	6	Mar
Englert	Walter		
Eckerson	J. Esler	6	Apr
Ernst	Frederick F.	6	Aug
Everett	Annie	6	Nov
Elliott	John	7	Mar
Evans	Edward E.	9	June
Etheridge	William	9	Sept
Fickerman	William	6	Feb
Fehrenschild	Henry H.	6	Apr
Ford	Joseph W.		
Ferry	Louise V.	6	June
Frank	Johanna	6	Dec
Francis	Mary F.		
Francis	Mary F.	7	Jan
Foote	Sherman F.		
Farnam	Josephine	7	Feb
Frederick	William J.	7	Mar
Ferry	Frances		
Fisk	Frederick	7	Apr

VS

INDEX OF DEATHS IN NEW JERSEY

1916-19 Englewood

SURNAME	CHRISTIAN NAME	DATE
Frye	John 7	Sept
Friedman	Jennie 7	Dec
Fanning	Edward	
Fitch	Eugene 8	Feb
Ford	John 8	Mar
Foulner	Anna M. 8	Apr
Fury	Patrick	
Frost	Charles W.	
Fowler	Jane 8	May
Files	Jane	
Faucett	Elizabeth 8	Sept
Fitzsimmons	Katherine A.	
Fernandes	Aristolle 8	Oct
Farmers	Anna	
Freudenberg	Augusta	
Feeney	Thomas	
Fielding	William	
Freeman	Jennie B. 8	Nov
Francis	Judson T. 9	Jan
Ferrone	Vincenco 9	Mar
Ford	John 9	June
Foster	Daisy E.B. 9	Nov
Ficke	Elizabeth 9	Dec
Ford	Mary	
Goldsboro	John A. 6	Jan
Gretzler	Henrietta G. 6	Feb
Garvin	Eugene E. 6	Mar
Gibson	Dorothy 6	Apr
Goldstein	Pauline 6	Sept
Gillis	Manley 6	Nov
Goss	Mary	
Gallagher	John 7	Jan
Galione	Philip 7	Feb
Gorham	Rufus A. 7	Apr
Gagliono	Grazia	
Golette	Antoinette 7	July
Gatfield	Eugene A. 7	Aug
Groth	Rosa 8	Jan
Granderson	Nathaniel	
Gregory	Charles	
Gallagher	Katherine 8	Feb
Garrison	Walter V. 8	Mar
Gregg	Bessie D.	
Gruel	Henry 8	Apr
Gingras	Ernest A. 8	Aug
Galach	Annie 8	Oct
Gilbert	Harry F.	
Green	John T. 8	Dec
Grien	Alphonso 9	Jan
Golden	Margaret 9	Mar
Griffin	William 9	May
Gleitz	Edward 9	July
Guenno	Edward 9	Dec
Hotchkiss	Georgiana 6	Feb
Heal	Ida B.	
Henkel	Philippina 6	Mar
Hynes	Mary C.	
Hammond	Grace 6	June
Hill	Louis	
Hampton	Milford 6	Nov
Hallahan	James F.	

SURNAME	CHRISTIAN NAME	DATE
Hallahan	James F. 6	Nov
Hampton	Milton	
Harrison	DeWitt C. 7	Feb
Henrici	Frank 7	Mar
Hook	Joseph 7	Apr
Hyde	John A.	
Harrison	Mary L.	
Haper	Margaret	
Hook	Andries 7	Oct
Hoffman	George 7	NOv
Hardy	Samuel	
Hernden	Savannah 8	Feb
Hunt	Baby 8	Mar
Hay	Frank P. 8	Apr
Hawkins	Peter 8	Apr
Holmes	Clarence N. 8	May
Honlihan	James J. 8	July
Hawley	Leopold V. 8	Aug
Hart	John 8	Sept
Humphrey	Elizabeth M. 8	Oct
Hamilton	Albert E.	
Herman	Fannie	
Holmes	Geneve 8	Nov
Hanley	Harold	
Hay	Elizabeth P.	
Hargroves	Martha 8	Dec
Hannan	James L.	
Hopkins	Mary 9	Jan
Haliday	Eugene	
Harrison	Seania E. 9	Feb
Hampton	Catherine G.	
Hart	John J. 9	Apr
Haight	Virginia 9	May
Hutchinson	Frank G.	
Holdenby	Richard S. 9	Aug
Hunter	Marie S. 9	Sept
Hooven	George W. 9	Nov
Higinson	Katharine	
Hardy	Mary E. 9	Dec
Hyde	Mary J. M.	
Hannibal	Albert	
Ingham	Mary E. 7	May
Johnson	James 6	Jan
Jackson	Richard 6	May
Johnson	Sarah G. C. 6	Aug
Jenkins	Edward 6	Sept
Jackson	John 6	Nov
Johnson	Baby	
Johnson	Baby 7	Mar
Johnson	Sophie 7	Apr
Jackson	Alexander	
Jackson	Alexander 8	June
Johnston	Mary 8	July
Jackson	John	
Jackson	Charles 8	Aug
Jackson	Tessie 8	Sept
Jones	Elizabeth T.	
Jackson	Louisa	
Jackson	Thomas	
Jackson	Baby 8	Oct
Japha	Solomon I.	
Jackson	Mabel	
Jones	Richard	
Joy	Josephine 8	Nov
Jones	William	
Jackson	Nicholas 8	Dec
Jackson	Alice 9	Apr
Jaeger	Fred W.C.	
James	Charles J. 9	June
Jackson	Arthur 9	Oct

INDEX OF DEATHS IN NEW JERSEY

Englewood 1916-19

SURNAME	CHRISTIAN NAME		DATE
Johnson	Elizabeth	9	Nov
Jackson	Carrie		
Jagoe	James H.	9	Dec
Katherler	Emile	6	Jan
Kerwien	Caroline	6	June
Klein	Philip		
Kennedy	William	6	July
Kimble	Phebe		
Kimble	Phebe	7	Jan
Kennedy	John	7	Aug
Kennedy	Temperance	7	Dec
Krammer	William	8	Feb
Krober	Bertha		
Kennedy	Percy	8	Mar
Kaiser	Marion		
Kelly	Joseph M.	8	Oct
Kolb	Louisa		
Kessor	Henry	9	Feb
Kruger	Angelica	9	July
Lehmann	Charles	6	Mar
Lehmann	Walter X.	6	Apr
Laws	William		
Lydecker	Bessie	6	June
Leussen	Helen C.	6	July
Lancir	Louise	7	Feb
Lubin	Elenore	7	Mar
Lenahan	Michael	7	Apr
Lyytaikaien	Alena	7	May
Lathrop	Lydia B.	7	July
Lannon	James	7	Dec
Lewis	William		
Lainey	Sallie J.	8	Feb
Lynch	Rose		
Lewis	Hellen M.		
Lyman	Frances M.		
Lynster	Thomas	8	Apr
Livingston	Alexander		
Luciana	Edith	8	Oct
Lagerholm	Eric		
Liles	Marion	8	Nov
Luedemann	Albert	8	Dec
Lyons	Katharine	9	Mar
Luden	Bridget	9	May
Lathrop	Emily R.	9	Aug
Lewis	Charles		
Marshall	Stephen D.	6	Jan
Minner	Charles		
Miller	William		
Mager	Muriel A.		
Miller	Lillian		
McAuley	John C.	6	Feb

SURNAME	CHRISTIAN NAME		DATE
Miller	Albert	6	Mar
Mooney	Ellen		
Macc	Emma C.	6	Apr
Morris	Sarah E.	6	June
Miller	Livingston A.	6	Nov
Mitchell	Catherine		
Mc Veagh	Marry A.	6	Dec
Murray	Roseanna A.		
Mitchell	Elise S.	7	Jan
Maxwell	David		
Miller	Bertha S.	7	Mar
Maxwell	Annie J.		
Mac Mullen	John		
Milwain	Mary J.-	7	Apr
McCloy	Catherine	7	June
Middlemas	Alexander	7	Oct
Middlemas	Mary	7	Dec
Merna	William		
Marino	Laura	8	Feb
Melis	Robert J.	8	Mar
Mayer	Pius R.	8	Apr
Middleton	Mary J.	8	Apr
Mackey	Jennie E.	8	June
McDonnell	Rose		
Maloney	James		
Manning	Bridget	8	Aug
Maduffi	Jennie	8	Sept
Mason	Lillian		
Manofaro	Baby	8	Oct
Moschette	Theressa		
Moskovits	Josepha		
Manofero	Asunta		
Merhan	William		
Mooney	Michael		
McDowell	James J.		
Menski	Max		
Miletio	Leo		
McIllwain	Elizabeth		
Maduffi	Richard		
Moroney	Michael	8	Nov
McDermott	Mary	9	Jan
McCormack	Marjorie C.	9	Feb
Melita	Joseph		
Maloney	Margaret M.		
Maiellio	Diletta	9	Apr
McKee	Margaret	9	June
Miller	Frederick	9	July
Morse	Charles W.	9	Oct
McIllwain	George W.		
Moore	Lawrence S.		
McCoy	Henry H.	9	Nov
Neil	Catherine	6	Dec
Nudafferi	Jennie	7	Sept
Napson	Charles H.	7	Dec
Niewiadomski	John	8	Jan

INDEX OF DEATHS IN NEW JERSEY

1916-19 Englewood

SURNAME	CHRISTIAN NAME	DATE
Nolte	Charles J.E. 9	Mar
Nelson	Charles F. 9	May
Newbridge	Clara W. 9	Oct
Owen	John B. 6	Mar
O'Brien	Peter 6	Oct
O'Neill	Daniel 7	Apr
O'Regan	James C. 7	Oct
O'Reilly	Bernard 8	Feb
Oppenheimer	Nathan	
Oliver	Calvin	
O'Toole	Thomas F.J. 8	Oct
Oprandi	Peter 8	Dec
O'Prandy	Frank 9	Jan
Oliver	William P. 9	May
Owens	Gloria V. 9	June
Peck	Platt S. 6	Feb
Plass	Maria 6	May
Powers	Warren D. 6	July
Patricelli	Rose 6	July
Parkhurst	Howard E. 6	Aug
Pickernell	Elizabeth C. 6	Sept
Page	Jane B. 7	Feb
Palmer	Betty 7	Mar
Press	Bernhardt W. 7	Apr
Price	George	
Phillips	John A. 7	July
Parkusky	Alexandria F 7	Sept
Pegeese	Sip	
Perkins	James 7	Dec
Paparelli	Vincenza 8	Mar
Peterson	Baby 8	Apr
Picchi	Frank 8	Nov
Potter	Floyd	
Persani	Rose 9	Dec
Quirk	Edward 6	Aug
Quirk	Edward 7	Nov
Rowe	William H. 6	Jan
Rose	Margaret 6	Jan
Robertson	John H. 6	June
Rogers	Graham 6	June
Reynolds	Patrick 6	July
Robertson	Mary E. 6	Sept
Rowe	William H. 6	Nov
Rossie	Joseph 7	Feb
Ruch	Emile 7	Mar
Rafferty	Timothy 7	Aug
Reilly	Patrick J. 7	Oct
Ross	William J.M. 7	Oct
Ryan	Ellen 8	Jan
Ruddy	Adelaide 8	Jan
Robertson	George W. 8	Mar
Ruch	Louis	
Ridgway	Jane	
Rust	Baby 8	May
Robinson	Roy M. 8	Aug
Roth	Helen C. 8	Oct
Ruch	Mary	
Rotico	Mike 8	Nov
Ryan	Ellen 8	Dec
Roscio	Lucia 9	Jan
Ryan	Margaret	
Reutlinger	Elanor E.	
Ransom	Julia S.	
Roaling	Pauline 9	Feb
Rockefeller	Margaret G.	
Rogers	Lee 9	Mar
Richardson	Samuel H.B. 9	Oct
Roscio	Lucia 9	Nov
Stewart	Baby 6	Jan
Schaeffer	Adele 6	Feb
Stansbury	Edith E. 6	Mar
Smith	Elsie D.	
Seddon	Kenneth E.	
Springer	Moses E. 6	Apr
Stager	George	
Sireno	Elina	
Smith	Charles D. 6	May
Smith	Nellie M. 6	Sept
Soraci	Guiseppe	
Schmidt	Paul	
Smith	Ella L. 6	Nov
Savage	William	
Smith	Joseph 6	Dec
Sawtelle	Henrietta L.	
Sherman	William, Sr.	
Seibert	John	
Stahula	Michael	
Sweeney	John 7	Jan
Smith	Hugh	
Sweeney	Mary	
Sweisberger	Christian 7	Feb
Schneider	Louise	
Smith	Ellen 7	Apr
Sweeney	Cornelius- 7	July
Stewart	James	
Smith	Annie L. 7	Sept
Schneider	Elizabeth A. 7	Oct
Schnicker	Barbra 7	Nov
Steel	Benj. F. 7	Dec

INDEX OF DEATHS IN NEW JERSEY

Englewood 1916-19

SURNAME	CHRISTIAN NAME		DATE
Schermerhorn	Franklin	8	Jan
Starr	Henrietta D.		
Seery	Michael		
Stickney	Samuel	8	Feb
Sexton	Thomas	8	Mar
Seppa	Matilda	8	Apr
Schomp	Harold		
Sauzade	Katherine J.	8	May
Schwan	Frederick A.	8	June
Stewart	Lillian M.	8	July
Solom	George	8	Oct
Sorice	Frank		
Schomp	Eliza		
Sarvent	Charles A.		
Stevens	William H.		
Stivers	Henry H.		
Schermerhorn	William S.	8	Nov
Schermerhorn	Franklin	8	Dec
Schmeider	Aimee		
Sherman	Elmer C.		
Schober	John	9	Jan
Sack	Thekla H.		
Snyder	Doris	9	Feb
Sheridan	Louisa C.		
Sherwood	Emmeline C.		
Sugden	Anne M.		
Sadler	Florence N.	9	July
Schwartz	William H.	9	Sept
Seufert	William M.Jr.		
Snedeker	Edward	9	Nov
Searles	Caroline P.		
Slockett	Jane	9	Dec
Thorn	Henry T.	5	Jan
Tierney	Harold E.		
Tosach	John	5	Feb
Tooker	George E.Jr.		
Tate	Nathaniel	6	May
Turner	Claude W.	6	Sept
Tipper	Lottie L.	5	Dec
Tipper	John		
Turney	John F.	7	Jan
Thalheimer	Sarrah	7	Mar
Tipping	Anna M.	7	May
Tagler	Charles F.L.	7	July
Thompson	Jack		
Thompson	Augustus	7	Sept
Thornton,	John,Jr.	8	Jan
Taylor	William A.	8	Mar
Taylor	Francis E.		
Thompson	Sarah	8	Apr
Treadwell	Florence		
Taylor	Abraham	8	June
Thomson	Joseph	8	July
Tate	John	8	Nov
TRANTO	Jos.	8	DEC.
Tines	Eliza	9	Jan
Taylor	Elizabeth M.	9	Mar
Townsend	Hanna J.	9	June
Tilesley	Frank V.	9	Nov

SURNAME	CHRISTIAN NAME		DATE
Unknown	Child	6	Apr
Unknown	Man	7	Feb
Vanderbilt	Harriet L.	6	Mar
Vanderbilt	Ernest C.	6	Apr
Vought	Baby	6	May
Voight	Reginald	6	Aug
Van Tassel	Ann E.	6	Nov
Vermilye	Netty De M.	8	May
Vanderbeck	John J.	8	Sept
Vinceguerra	Joan	8	Oct
Vincequerra	Mike	8	Nov
Vinceguerra	Joseph	9	Feb.
Vincequerra	Peter		
Van Ort	Susan	9	May
Van Buren	Henry F.	9	July
Van Iderstein	Sarah	9	Oct
Wetmore	Mary L.	6	Jan
Willers	Mathilde		
White	Frank C.		
Waisanen	Yalmar		
Wilder	Flora A.	6	Mar
Walton	Celia		
Washburn	Elizabeth M.	6	Apr
Wals	Hattie		
Westervelt	Peter I.	6	May
Watson	Oliver		
Walteck	John	6	June
Webb	Edward R.	6	Sept
Walsh	Patrick	6	Nov
Webb	Helen E.		
Warren	Edward	7	Jan
Wachter	Sarah A.	7	Feb
Wenzell	Albert B.	7	Mar
Walli	William		
Webb	Baby		
Wescott	Edwin J.	7	May
Walker	Kate E.	7	June
White	George	7	Aug
Woode	Eliza C.	7	Sept
Williams	Charles	8	Jan
Wilson	Clara	8	Apr
Worth	Charles	8	May
White	Edward D.		
Williams	Mary	8	Oct
Wormsley	Maggie		
Weissen	Robert A.		
Warsky	Paul P.	9	Mar
Westervelt	John S.	9	Apr
Westervelt	Walter	9	June
Whitefield	George		
Whittemore	Charlotte B.	9	June
Willis	Charles W.	9	Sept
Windmuller	Martin	9	Sept
Wright	Margaret E.	9	Oct
Wagner	Oscar	9	Nov

INDEX OF DEATHS IN NEW JERSEY

1916-19 Englewood.

SURNAME	CHRISTIAN NAME		DATE	SURNAME	CHRISTIAN NAME	DATE
Zitelli	Rosa	8	July			
Zappala	Lawrence	8	Oct			
Zillinghast	William E.	9	May			

INDEX OF DEATHS IN NEW JERSEY

Fort Lee 1916-17.

1918 and 1919 Combined with Bergen County.

SURNAME	CHRISTIAN NAME		DATE
Ariello	Anna	7	Oct.
Bruni	Remisto	6	Mar
Boyle	Francis T.	6	Apr
Burns	Lily C.	7	Jan
Burnham	Walter A.	7	Feb
Bertram	Adolph F.C.		
Brosnahan	Gerald	7	Mar
Braguehais	Valere	7	Mar
Borne	Modesta	7	May
Broome	George		
Bolz	Gustee	7	June
Branigan	Claire	7	Dec
Burns	Thomas		
Cavinato	Cecile A.	6	May
Crum	Annie	6	Aug
Chapman	Lloyd H.	6	Dec
Cella	Maria	7	Mar
Ciszewski	Adaline	7	Aug
Cevedo	America	7	Sept
Coane	Elizabeth		
Carrara	Ralph	7	Nov
Delin	Dorathea V.	6	Mar
Doscher	Albert		
Daly	Ann	6	Aug
Deakin	Erna		
Dotton	John J.	7	Mar
Doran	William	7	Oct
Douglass	William W.	7	Nov
Dobbelaar	Edward E.	7	Dec
Foster	Charles	6	Mar
Foster	Fannie	6	Sept
Fischer	August		
Frederick	Mary T.	7	Sept
Farrell	Baby	7	Dec
Gibbons	George	6	Jan
Garoni	Margaret	6	Aug
Godfrey	Catherine		
Gross	Loretta R.	7	May
Gallagher	Michael W.	7	Sept
Hamilton	Ellen	6	Mar
Herault	Augusta	6	Aug
Heft	Sophie	6	Sept
Hafley	Henry A.		
Hafley	Henry A.	7	Jan
Hart	Phillip	7	Feb
Heiser	Charles W.	7	Apr
Howard	Frederick J.	7	June
Hengstler	Joseph F.		
Hyde	AnnaA.	7	July
Hartnett	Thomas	7	Aug
Hoth	Louis	7	Sept
Hummel	Annie	7	Oct
Hess	Katherine	7	Dec

SURNAME	CHRISTIAN NAME		DATE
Joger	Barbara	6	July
Jones	William	7	Aug
Kerbaz	Francis	6	Mar
Kraemer	Bernhardt	6	June
Kimble	Oscar	6	Aug
Klein	Wilhelmina	6	Dec
Kronewitter	Mary	7	Aug
Kucharevitch	Michael	7	Aug
Knoche	Gottfried	7	Nov
Leddane	James	6	Jan
Lynch	Michael J.	6	July
Logan	Charles T.	6	Aug
Lehmann	Anna M.	6	Dec
Lena	Carlo	7	Jan
Lang	Catherine	7	Mar
Lidam	John	7	May
Lyons	William V.	7	June
Limbach	Mathilde	7	Aug
Lehman	Joseph	7	Sept
McAvoy	Daniel J.	6	Apr
Murray	Katherine	6	June
Mayer	Lisette	6	July
Molinari	Dante	6	Aug
Mallon	Thomas	6	Nov
Minniti	Pietro	6	Dec
McBean	William	7	Jan
Mac Donald	Mary E.	7	Jan
McGloin	Grace	7	Feb
Moskowitz	Fred	7	July
Mc Avoy	Ellen R.		
Massaro	Caterina	7	Aug
Meyer	Adelbert	7	Oct
Mariano	Antonio	7	Dec
Norman	Elias H.	6	Feb
Norman	Ellen	6	Aug
Ostland	Anna	6	Nov
O'Neil	Anna E.	7	Jan
Orepallo	John	7	Sept
Popolier	James	6	Jan
Papla	James		
Phillips	Abraham A.	7	Jan
Prosch	Frederick	7	Jan
Puff	Ritta	7	Apr
Puller	Joseph A.	7	Aug
Rahe	Henry	6	June
Redman	Elizabeth	6	Sept
Refatti	Victtorio	7	Feb
Redman	Wm. F.B.	7	Nov

INDEX OF DEATHS IN NEW JERSEY

1916-17 Fort Lee

SURNAME	CHRISTIAN NAME		DATE	SURNAME	CHRISTIAN NAME	DATE
Setzer	Edward	5	Mar			
Stewart	Henry	5	June			
Studema	Adolf	5	July			
Schroeder	Frank W.	5	July			
Schuchmann	Anna	5	Aug			
Schlick	Francis	5	Aug			
Stengel	Edward	5	Sept			
Schilling	Bertha L.	5	Nov			
Sherman	John	5	Dec			
Schulz	Dora	7	Jan			
Speer	John	7	Nov			
Schierano	Stephen	7	Dec			
Schwender	Elizabeth	7	Dec			
Tatler	Mary J.	5	Dec			
Thompson	Elizabeth C.	7	May			
Taylor	Anna E.	7	July			
Ulman	Arthur B.	7	May			
Vilter	Paul	6	June			
Varnolo	Dominick	6	Sept			
Waclavek	Cristina	6	Mar			
Waters	Alber E.	6	July			
West	Charles	6	Nov			
Wyeth	Ellen					
Wolley	William	7	Nov			
Ward	Grace	7	Dec			
Young	George	7	Apr			

INDEX OF DEATHS IN NEW JERSEY

Garfield 1916-19

SURNAME	CHRISTIAN NAME		DATE
Anzelone	Sam	6	Apr
Asga	Veronika	6	Oct
Allefort	Helen B.	7	Feb
Aligo	Samuel	7	May
Alesci	Frank J.	8	Apr
Ashenbrenner	Andrew	8	May
Avanzato	Nancy	8	June
Andrejcak	Nemon	8	June
Albert	Pietro	8	Oct
Arico	Angelo		
Antony	Pitak		
Albano	Clara		
Ament	Joseph	8	Nov
Ament	Elizabeth	8	Dec
Alfonso	Anthony	9	Jan
Aloia	Julia	9	June
Aloia	Carmela	9	July
Antoncsik	Helen	9	Dec
Beersma	Charles	6	Jan
Bohatila	Edward		
Buchko	Margarette	6	Mar
Badami	Paolo		
Benedetto	Mary	6	Apr
Brunda	Stephen		
Baron	Stephen	6	June
Buglanoe	Rose	6	Aug
Biss	Anna	6	Aug
Bulesa	Anna	6	Nov
Bunk	Aniela	6	Dec
Bizub	John		
Bobonich	Eva	7	Jan
Boehmer	Charles A.		
Bucchiolo	Rena	7	Feb
Bryske	Mary		
Baudarch	Wladyslama	7	June
Bach	Harry F.		
Boon	Gertrude		
Bodi	Ladislaw	7	July
Berger	Teresa		
Boosardi	Joseph		
Burzo	Frank		
Bolfik	John		
Boosko	George		
Beresniak	George	7	Sept
Barch	Sarah	7	Oct
Barklow	Helen	7	Nov
Bealek	Stephen E.	7	Dec
Berhalo	Elizabeth	8	Jan
Bustraan	Abraham		
Bongiorno	Pasqua		
Bonnema	Oepke Y.	8	May
Becker	Fred		
Bought	John	8	June
Bonsma	Isena		
Baker	Cornelius		
Bolcarover	Joseph	8	Aug
Brasnowits	Charles		
Brueggerbors	Charles	8	Oct
Bordina	Lena		
Babyack	Edward		
Bigos	John		
Bakay	Yadwiga		
Barieso	Grace		
Ballard	Daisy M.		
Bruno	Caroline		
Baker	Maria	8	Dec
Bush	Wm. A.		

SURNAME	CHRISTIAN NAME		DATE
Bobonich	Anna	9	Jan
Barcia	Ciro		
Bucco	Mergede	9	Feb
Bariso	Rockie	9	June
Billy	John	9	July
Bobacher	Emily	9	July
Burke	James	9	Oct
Brawn	Edward	9	Nov
Beersma	Rose	9	
Bench	Millie		
Chwan	Alga	6	Feb
Chiarmonte	Peter		
Chop	Vincent		
Cserenak	Julia	6	June
Chapo	Teresia		
Cartabalota	Cunchera	6	July
Cicio	Rose	6	Dec
Caladrello	Nettie		
Cole	Nellie	7	Jan
Closterman	Mrs. Garry	7	Feb
Capone	Fanny		
Cascino	Dominico	7	Mar
Cupo	Maria	7	May
Cheoh	Joseph	7	June
Curci	John	7	Sept
Catarelli	Giovanna	7	Oct
Catalioto	Mary	7	Nov
Cupo	Louise	7	Dec
Csabaj	Boriska	8	Jan
Cerny	Johanna	8	Feb
Cahyla	Mary	8	Mar
Charlesworth	Hilda	8	May
Chemowski	Emil	8	July
Czbok	Joseph	8	Aug
Castranova	Rosa		
Cupo	Pasquale		
Carfagno	Antonio	8	Oct
Carten	Jack	8	
Cupo	Mary		
Cataliotti	Frank		
Cammise	Antonia		
Comise	Katherine		
Chiola	Tielre		
Calderara	Micelina		
Comito	Michela		
Cupo	Mary		
Courbon	Matthew	8	Nov
Congeloso	Rosa	8	Dec
Cusimano	Anthony	9	Feb
Cirello	Antonio		
Cucco	Dunato	9	May
Constantino	Demetric	9	June
Cook	Kate A.	9	Aug
Coussoules	Peter	9	Dec

INDEX OF DEATHS IN NEW JERSEY

1916-19 Garfield

SURNAME	CHRISTIAN NAME		DATE
Di Marco	Josephina	6	Jan
Drettrick	Frank	6	Apr
Di Franko	Congeta	6	July
DeLucca	Flora	6	Aug
De Rose	Jiovannina	6	Aug
De Boer	Ruth J.	6	Oct
Diecidue	Augustino	6	Oct
De Horn	Margaret	7	Mar
Degeshoff	William	7	May
Degeshoff	Henry		
Di Penna	Michelangelo	7	Dec
D'Aleo	Vincenzina		
Di Marko	Frances		
Debello	Antonio	8	Apr
Di Peri	Angelina	8	Aug
De Gratzio	Antonio	8	Aug
Delese	Joseph		
Del'lava	Giacomo		
Danish	Mike	8	Sept
Di Lorenzo	Giacomo	8	Oct
Dvornicky	Helena		
Dorci	Antolf		
Demeter	George		
De Pira	Tunlo		
De Lorenzo	Emma		
De Vito	Louis	8	Nov
Dwyer	Mae V.	8	Dec
De Bello	Jennie		
Drobat	Sophie	9	July
Daniok	Emily		
Doink	Mary	9	Aug
Dahnert	Olga C.H.		
Daniel	Elizabeth	9	Oct
Emerick	Elizabeth	6	Apr
Eidów	Louis	6	May
Erdmann	Emil	7	Jan
Emrick	John	7	Oct
Embrick	Michael	8	May
Esposito	Josphina	8	Oct
Faillo	Carmello	6	Jan
Forbryl	Augusta		
Fabian	Joseph		
Filip	Catherine	6	Feb
Facorino	Ross	6	May
Furesz	Marton	6	July
Forat	Susanne	6	Aug
Fila	Josephina	6	Aug
Ferosa	Jennie	6	Nov
Furtak	Joseph	6	Dec
Frasche	Alfred	7	Feb
Fody	Helen		
Fiduccio	Rosie	7	June
Fedor	Stephan	7	Aug
Fusick	Anna	7	Aug
Fody	Helen	7	
Farrell	Esther	7	Sept
Fricker	Emile	7	Dec
Faill	James	8	Jan
Fitzek	Stanley	8	Feb
Furzo	Kostek	8	July
Fatetti	Pasquale	8	Nov
Fischer	Fred	8	Nov
Farata	Maria	8	Dec

SURNAME	CHRISTIAN NAME		DATE
Ferrara	Philip	9	May
Fidelim	Peter	9	Sept
Furfure	Rosie	9	Oct
Faillo	Carmello	9	Dec
Green	Ephraim T.	6	Jan
Gentile	Angiolina	6	Mar
Glone	Peter	6	July
Ganzosh	Wladislav	6	Aug
Guis	Adriana	6	Nov
Gluckman	Nathan	7	Jan
Gebler	Ignacy		
Gaydos	Edward J.	7	Feb
Gablensky	Josie		
Gaydo	Stephan		
Greca	Mary R.	7	June
Goresa	Michael		
Gregor	Frank L.	7	July
Gumpricht	Marie L.	7	Aug
Grega	Anna		
Gilshion	Charles R.		
Gozedek	Stella	7	Nov
Gall	John	8	Mar
Guarina	Josie	8	May
Garrone	Louis	8	May
Gaydos	Mary	8	July
Gennaroto	Giuseppe	8	Aug
Gyore	Julia	8	Sept
Gratina	James	8	Oct
Guzy	Warren	8	
Gallione	Angelina		
Gancar	Katie		
Gelok	Marienis	8	Nov
Gregor	Louisa	9	Feb
Gross	Robert	9	Mar
Giampietro	Nicholas	9	May
Gerjer	Joseph	9	Sept
Gerbeg	Ernest		
German	Elizabeth	9	Oct
Hagenauer	Karl	6	Jan
Hornyak	Elizabeth S.	6	June
Hook	Jane		
Hocko	Mary	6	Sept
Hornik	John	6	Nov
Hrbvosky	Andrew		
Huber	John	7	Jan
Heidler	Anna	7	Feb
Halnshka	Annie		
Hegedty	Joseph		
Huberr	Max	7	Mar
Hansen	Alexander A.	7	Apr
Hilsebein	Bruno		
Huck	Theresa	7	Aug
Homisak	Nellie	7	Sept
Hartman	Jannetje	7	Nov
Hawthorn	William	7	Dec
Hermans	Peter	8	Jan
Hetchka	Andrew	8	Feb
Hoffman	August	8	Apr
Hromyak	Eva	8	July

INDEX OF DEATHS IN NEW JERSEY

Garfield 1916-19

SURNAME	CHRISTIAN NAME		DATE
Herchka	Rosa	8	July
Hopper	Casper G.	8	Sept
Hoholiak	Nick	8	Oct
Hanchar	John	8	Nov
Hasack	Nicky	8	Nov
Herr	Josephine	8	
Hulaska	Mike		
Heller	Annie	9	Jan
Hrobosky	Mary	9	Feb
Hess	Toni	9	Mar
Handzo	Margaret		
Hanzo	Michael		
Halkovich	Evelyn	9	Apr
Huat	Helen	9	Apr
Hocai	Evelyn	9	May
Hartick	Lillian	9	Oct
Hannesma	Howard		
Hauser	Stephen	9	Dec
Imhoff	Harry	6	Jan
Iacovo	Giovanna	7	Aug
Ingrassio	Rosina	8	Oct
Johnson	Julia M.	6	Jan
Jurecka	William J.	6	Mar
Jacobus	Daniel D.	6	Mar
Jeger	Rose	6	May
Joppa	John	6	Dec
Jasinski	George	7	Feb
Japowicz	Wanda	7	Apr
Jurga	Nicholas	7	Aug
Jaskot	Thomasz	8	Feb
Jaczyniak	Wlike	8	Oct
Janas	Juliana	8	Nov
Janousek	Frances	9	Mar
Jaskot	Jennie	9	Nov
Kuruz	George	6	Feb
Kunrad	Anna		
Kennedy	Daniel B.	6	Mar
Kraska	Thadeus	6	Apr
Kurty	Rosie		
Kerestes	Mary		
Koptera	Tillie		
Komenda	Caroline	6	May
Kmetz	Susan K.		
Kemiak	Michal		
Koehler	Helen	6	Aug
Kost	Annie	6	Sept
Kabal	Christina	6	Nov
Kuhn	Emil		
Kloska	Joseph		
Kalamas	Julia		
Kopko	John		
Kalamas	Peter	7	Dec
Klammer	Paulina		
Kolar	Bertha		
Kupiszewski	Antonette	7	Jan
Krueger	Agnes		

SURNAME	CHRISTIAN NAME		DATE
Kocopy	Eva	7	Jan
Kondas	Julius		
Konieczny	Szymon		
Kresch	Alex	7	Feb
Kolingo	Theresa	7	Apr
Kerstner	Frank	7	May
Kurus	Andrew	7	June
Kwiatkowski	Stanley		
Krak	Joseph	7	July
Kszcatek	Amiela		
Komisak	Justina	7	Aug
Kawapes	Bertha	7	Sept
Kanapes	John	7	Sept
Kosik	Joseph		
Kanapes	Magdalena		
Kopec	Valeria	7	Oct
Kroan	Erano		
Kuba	Joseph		
Kossuth	Daniel		
Kost	Mary		
Kopec	Vladislav	7	Nov
Knodl	John		
Kovacs	Theresa	8	Jan
Komenda	Julia	8	Mar
Kronyak	John	8	Apr
Kniple	Tessie	8	May
Kempe	Johanna P.	8	May
Kistler	Elizabeth L.	8	June
Kavulia	Olga	8	July
Kraftzik	Stephania	8	Sept
Krisando	Joseph	8	Oct
Kuzina	Kattie		
Kusa	Yadwiga		
Komna	Albert		
Kocian	Olga		
Kaiser	William	8	Nov
Korek	Mary Y.		
Kerester	Hermine		
Keizer	Minnie	8	Dec
Kundrat	Mary	9	Jan
Kravecs	Hrich	9	Mar
Katz	Isador		
Kopeza	Nastaazya		
Kruegir	Herman		
Kemmerer	William		
Kravecs	Vasily	9	Apr
Kuzmier	John		
Kocsis	Joseph		
Katus	Adolph		
Kurzawa	Marcel	9	May
Komenda	John	9	Sept
Kurdgel	Mary		
Kochman	Mary		
Kraus	Mathias		
Kachmarcik	Annie	9	Nov
Kopic	Ferdinand	9	Dec
Kerpchak	Anna E.		
Kasiczky	Andrew		
Lengyel	Mary	6	Jan
Lantenora	Francis	6	Feb
Leiti	Peter	6	Mar
Locacio	Dominick	6	Mar
Leiti	Minnie	6	Mar

INDEX OF DEATHS IN NEW JERSEY

1916-19 Garfield

SURNAME	CHRISTIAN NAME		DATE
La Beur	Jacomina	6	Apr
Larger	Charles	6	Dec
Lorkowski	Walentz	7	Jan
Lucasta	Sarah	7	Apr
Lannon	Marco		
Lanza	Antonio	7	May
La Rosa	Josephine	7	June
Liptak	Martha E.	7	Dec
Lesko	Turaj	8	Jan
Luchkovec	Konstastin	8	Mar
Liptak	Mary		
Loehner	Anna		
Luyke	Theresa		
Litner	Joseph	8	Apr
Leitner	Joseph		
Lano	Samuel	8	May
Liberti	Serafino	8	June
Leborti	Ignatio	8	July
Lova	Mary		
Lohsen	Raymond	8	Aug
La Mendola	Salvatore	8	Sept
Lisco	Joseph	8	Oct
La Beur	Leonard		
Lanzo	Lizzie		
Liptak	Agnes		
Leba	John		
Liptak	Mary		
Lucione	Kada	8	Nov
Leber	John	9	Feb
Leidy	Theressa		
Lauritana	Lucia		
Lodato	Josie	9	Mar
Lamendola	Rosa	9	Apr
Lanza	Thomas		
Levante	Peter	9	June
Lubovich	Joseph	9	Oct
Lisandi	Maria G.	9	Oct
MacDonald	William A.	6	Jan
Molnar	Rosie		
Miklush	Steve	6	Feb
Misseneo	Frank		
Mayer	Anne		
Mensel	Herman		
Maenner	Mary		
Mucciaccio	Rosy	6	Mar
Malk	Wasil		
Manner	Julia	6	Apr
Mazziotto	Rocco	6	May
Mintola	Charles		
Manner	John	6	June
Manner	Mary		
Mazzola	Peter	6	Aug
Molnar	Julia	6	Sept
Micsko	Mary	6	Nov
Marenec	Susana		
Mollnir	Ernest		
Marino	Irene		
Messineo	Rosie	6	Dec
Manna	Charles		
Monkos	Andrew	7	Jan
Markovich	Steven		
Molitoris	Martin		
Mura	Lena	7	Feb
Maraschiello	Domnico	7	Mar
Mancusa	Frank		
Mudla	Nicholas	7	Apr
Muro	Joseph		
Machafk	Annie		
Muscarella	Marcus	7	May
Marchase	John		
Miller	Mary		
Masuter	Domenico	7	June
Mihalko	Andrew		
Meyer	Petris	7	Aug
Mucsinka	Margaret	7	Sept
Mahl	Emil		
Milone	Giuseppina		
Medvitz	Margaret		
Meyer	William	7	Oct
Muro	Vicenzo		
Maraschillo	James		
Marchut	Antoni		
Maciag	Mary		
Mandeville	Linda C. K.		
Maitland	John	7	Nov
Mazzola	Peter	7	Dec
Mayer	Anna		
Mabie	James C.		
Mikish	Alois	8	Jan
Mikowichic	Wadik		
Misko	John		
Mc Nair	Margaret	8	Feb
Mergescsik	Michael	8	Mar
Muscarella	Palmina		
Miskiv	Mike	8	Apr
Meyer	Jacob		
Macek	Joseph		
Makuvko	Joe	8	May
Markus	Margaret		
Miller	Joseph	8	June
Margo	Peter	8	July
Mazzarro	Salvatore	8	Aug
Mergeshek	Peter		
Managgio	Giuseppina	8	Oct
Matis	Steve	8	
Merentino	Concetta		
Mineo	Santa		
Migliaccio	Antonia		
Marcheese	Josephine		
Mynasz	John		
Michelotti	Anitta		
Mazzolo	Frank	8	Nov
Madyj	Martin		
Mabie	David T.		
Mura	Louis	8	Dec
Mihalko	Micheal		
Miceli	Josephine		
Mayer	Mary		
May	Virginia	9	Jan
Mroczek	Jennie		
Morgaro	Margherita		
Maccaroni	Michele		
Maccaroni	Maria O.		
Misacko	Anna	9	Feb
Mc Kewen	Nathaniel		

INDEX OF DEATHS IN NEW JERSEY

Garfield 1916-19

SURNAME	CHRISTIAN NAME		DATE
Monastir	Vincenza	9	Mar
Mola	Anthony		
Majola	Henrich	9	Apr
Murai	Andrew	9	Aug
Meyer	Cornelius		
Moraschelle	Anna		
Morreale	Pauline	9	Sept
Morocz	Mary	9	Nov
Meister	Annie Mc.K.		
Moriggi	Mike		
Noack	Emilie	7	Mar
Nyman	Peter	7	Aug
Nalsnyk	Demnetra	8	Apr
Nalesnyk	Michael		
Nitus	George	8	May
Novoselsky	Joseph	8	Aug
Nicastro	Carmelina	8	Oct
Nicastro	Michael		
Nieratka	Teofil		
Nemetz	Paul	9	Jan
Nowak	Pauline	9	Mar
Nebesnak	George	9	
Nuero	Anthony	9	June
Novack	Helen		
Nyman	Rachel	9	Aug
Orbello	Giuseppe	6	Jan
Ochetzki	Rudolph	6	Feb
Orlick	Henry	6	Sept
Oliva	Christopher	6	Dec
Oostdyk	Johanna	7	Nov
Olivero	Josie	7	Sept
Onchalka	Karl	8	Oct
Oleiash	Tedeosh	8	Dec
Oezza	Bronislaw	9	Mar
Ofsonka	Andrew	9	July
Polivka	Peter	6	Jan
Puzzino	Martha		
Pataki	Barbara	6	Feb
Pennachia	Ralph		
Polavski	John	6	Mar
Pezybilszky	Michael		
Pannuto	Nunzio	6	May
Puzo	Bartoni	6	June
Prelich	Adam	6	July
Prelich	Michael	6	Aug
Peraino	Maria	6	Sept
Perania	Santa	6	Nov
Palermo	Louis		
Pastor	Rose	6	Dec
Pelligrino	Vincenzo		

SURNAME	CHRISTIAN NAME		DATE
Pehis	Johan	7	Jan
Petresek	Christina	7	Feb
Pobly	Joseph	7	Mar
Pawtowski	Joseph	7	May
Pawtowski	Kasimineus		
Pomorski	Karl		
Pavlik	Micheal	7	June
Peters	Marie		
Plecs	Julia	7	Aug
Pelikan	Rudolph	7	Oct
Petrochko	Olga		
Podolak	Sophie		
Pinto	Angela A.	7	Dec
Pinto	Anna M.		
Pavlicsko	Annie		
Patak	Anton		
Papasso	Congetta	8	Jan
Pantano	Samuel	8	Feb
Puzn	Baby		
Pruefer	Carl		
Peatro	Fannie	8	May
Paganello	Sebastiano	8	May
Pelikan	Irene	8	Aug
Pelikan	Elizabeth	8	Sept
Popivcak	Olga	8	Oct
Pilawalnik	Anna		
Palermo	Teresa		
Plaza	John		
Pivirotto	Robert		
Polifka	Helen		
Pilowalnik	Mary		
Pente	Julia		
Pados	Mary	8	Nov
Poldermans	Pieternella	8	Dec
Pezko	Mary	9	Feb
Patrisin	Mary		
Plansoen	William C.		
Pinto	John	9	Mar
Porhaep	Ani		
Pierta	Julius	9	Apr
Petrillo	Katherine	9	June
Pettegano	Vincenzo S.		
Puzso	Veronica		
Petrullo	Emilio	9	July
Palvick	Anna	9	Sept
Pogovelei	Joseph	9	Oct
Piela	Baby	9	Nov
Polivka	Peter	9	Dec
Russo	Thomas W.	6	Jan
Roman	John		
Reid	William M.	6	Feb.
Rurk	Vladystowoe	6	Mar
Roncoroni	Peter	6	Mar
Ruzo	Sofia	6	Sept
Richter	Anna	6	Nov
Roehrich	Wendel	6	Nov
Roberts	William A.	6	Nov
Romijuse	Martina	6	Dec
Resman	Ilon	7	Jan
Re	Nicolina	7	Feb
Rainoni	Donato		
Rocidlo	Joseph	7	Apr
Raia	Margaret	7	May
Russin	Vasil	7	July
Roffo	Carmella	7	Oct
Richter	Alma	7	Nov
Rosenbaum	Fannie	8	Jan
Rapps	Louis	8	Feb
Roosardy	Imery	8	Apr

INDEX OF DEATHS IN NEW JERSEY

1916-19 Garfield

SURNAME	CHRISTIAN NAME		DATE
Rudema	Mattje	8	July
Rudema	Truia		
Robiena	Rosie		
Rebaro	Baby	8	Aug
Reiss	Samuel	8	Sept
Roberts	Elsie	8	Oct
Rigoglioso	Carmelo		
Ricciardi	Concetta		
Romano	Anna		
Ricciardo	Giuseppe		
Regulosi	Rosie		
Roberts	Margaretta		
Russo	John P.		
Rocco	Joseph	8	Nov
Racz	Annie B.		
Ridosky	Edward	9	Mar
Rempe	Masenur T.		
Ribardo	Jennie	9	Apr
Rose	Fram	9	June
Roehrich	Anna	9	Nov
Sabol	John	6	Jan
Simoldoni	Josephine		
Szely	Charles		
Seiler	Josie		
Sperl	Teresa		
Siems	Harry		
Secello	Olga	6	Feb
Scarmey	Mike		
Schweighardt	Regina	6	Mar
Syko	Susan		
Shurtino	Frank	6	Apr
Sojka	Helen	6	May
Scanlon	Patrick J.		
Szumachowska	Amelia		
Stefancsik	John		
Siano	Antonio		
Sommerfeld	Herman		
Steidl	Amelia	6	June
Schavone	Annie		
Simon	Mary	6	July
Schara	Stanley	6	Aug
Skiva	Felix		
Sasso	Isabella		
Sabino	Christiana	6	Sept
Soccio	Umberto	6	Nov
Soccio	Asunta		
Schemp	Alma		
Scarnie	Eva		
Szewczyk	Stanislaus		
Sadlick	Joseph		
Snoop	John		
Santore	Angelo	6	Dec
Soper	Mary		
Szyvlt	Steve		
Sasiadowicz	Bronsbaw	7	Jan
Stubich	John, Jr.	7	Jan
Steidl	Joseph	7	Feb
Savarin	Caroline	7	Mar
Sable	Frank		
Stechak	Mikolaf	7	Apr
Sanoja	Stephen		
Sedlock	John		

SURNAME	CHRISTIAN NAME		DATE
Stark	Janka	7	June
Sibor	George		
Sera	Charles		
Sacreca	Caemilis		
Serafin	Edward	7	July
Shortino	Sammy		
Szell	Anthony		
Seback	Mary		
Seier	Gezella	7	Aug
Spinello	Rose	7	Sept
Sabiondo	Tony		
Sidari	Josie		
Sferrazzo	Antonio		
Salerno	Rosie	7	Oct
Segro	Fannie C.	7	Nov
Sommerfeld	Otto		
Sisco	Wm. H.	7	Dec
Saltis	John		
Sebatino	John		
Szczach	Frank	8	Feb
Sedlak	Anna	8	Mar
Stepan	Beatrice	8	Apr
Schweighardt	Alice		
Sapko	Margaret	8	May
Srob	William		
Sudol	Thedeush		
Sciortina	Josena	8	June
Sirofman	Mary		
Szabo	Franz		
Schwalbe	Agnes		
Somilia	Sacla	8	July
Stark	Heurick		
Salek	Barney		
Sudal	Annie		
Speciala	Salvatore		
Spinelli	Giacomo		
Schweighardt	Antol	8	Aug
Skimbo	John		
Szalay	Rudolph	8	Sept
Spitzer	John	8	Oct
Staffa	Anthony		
Silk	Vasoil		
Skarupa	Mickeal		
Schlegal	Johanna		
Siciano	Giuseppina		
Symons	Emma T.		
Scarince	Philomeni		
Schronstek	Tadaurch	8	Nov
Sowa	Miecyslaw		
Sabo	Mary		
Sowa	Josefa		
Siano	Joseph		
Savarese	Joseph	8	Dec
Schweighrdt	Mary		
Schweighrdt	Mary	9	Jan
Shuch	Tessie	9	Feb
Stefanick	Mary		
Seifert	Herman	9	Mar
Sabo	Louise	9	June
Sorrento	Joseph	9	July
Sudol	Stani		
Szeles	Bela	9	Sept
Somma	Patrick	9	Oct
Schiffman	Rebeca	9	Nov
Slominski	Frederick	9	Dec

INDEX OF DEATHS IN NEW JERSEY

1916-19 Garfield

SURNAME	CHRISTIAN NAME		DATE
Rudema	Mattje	8	July
Rudema	Truia		
Robiena	Rosie		
Rebaro	Baby	8	Aug
Reiss	Samuel	8	Sept
Roberts	Elsie	8	Oct
Rigoglioso	Carmelo		
Ricciardi	Concetta		
Romano	Anna		
Ricciardo	Giuseppe		
Regulosi	Rosie		
Roberts	Margaretta		
Russo	John P.		
Rocco	Joseph	8	Nov
Racz	Annie B.		
Ridosky	Edward	9	Mar
Rempe	Masenur T.		
Ribardo	Jennie	9	Apr
Rose	Fram	9	June
Roehrich	Anna	9	Nov
Sabol	John	6	Jan
Simoldoni	Josephine		
Szely	Charles		
Seiler	Josie		
Sperl	Teresa		
Siems	Harry		
Secello	Olga	6	Feb
Scarmey	Mike		
Schweighardt	Regina	6	Mar
Syko	Susan		
Shurtino	Frank	6	Apr
Sojka	Helen	6	May
Scanlon	Patrick J.		
Szumachowska	Amelia		
Stefancsik	John		
Siano	Antonio		
Sommerfeld	Herman		
Steidl	Amelia	6	June
Schavone	Annie		
Simon	Mary	6	July
Sohara	Stanley	6	Aug
Skiva	Felix		
Sasso	Isabella		
Sabino	Christiana	6	Sept
Soccio	Umberto	6	Nov
Soccio	Asunta		
Schemp	Alma		
Scarnie	Eva		
Szewczyk	Stanislaus		
Sadlick	Joseph		
Snoop	John		
Santore	Angelo	6	Dec
Soper	Mary		
Szyvlt	Steve		
Sasiadowicz	Bronsbaw	7	Jan
Stubich	John, Jr.	7	Jan
Steidl	Joseph	7	Feb
Savarin	Cardine	7	Mar
Sable	Frank		
Stechak	Mikolaf	7	Apr
Sancja	Stephen		
Sedlock	John		

SURNAME	CHRISTIAN NAME		DATE
Stark	Janka	7	June
Sibor	George		
Sera	Charles		
Sacreca	Caemilis		
Serafin	Edward	7	July
Shortino	Sammy		
Szell	Anthony		
Seback	Mary		
Seier	Gezella	7	Aug
Spinello	Rose	7	Sept
Sabiondo	Tony		
Sidari	Josie		
Sferrazzo	Antonio		
Salerno	Rosie	7	Oct
Segro	Fannie C.	7	Nov
Sommerfeld	Otto		
Sisco	Wm. H.	7	Dec
Saltis	John		
Sebatino	John		
Szczach	Frank	8	Feb
Sedlak	Anna	8	Mar
Stepan	Beatrice	8	Apr
Schweighardt	Alice		
Sapko	Margaret	8	May
Srob	William		
Sudol	Thedeush		
Sciortina	Josena	8	June
Sirofman	Mary		
Szabo	Franz		
Schwalbe	Agnes		
Somilia	Sacla	8	July
Stark	Heurick		
Salek	Barney		
Sudal	Annie		
Speciala	Salvatore		
Spinelli	Giacomo		
Schweighardt	Antol	8	Aug
Skimbo	John		
Szalay	Rudolph	8	Sept
Spitzer	John	8	Oct
Staffa	Anthony		
Silk	Vasoil		
Skarupa	Mickeal		
Schlegal	Johanna		
Siciano	Giuseppina		
Symons	Emma T.		
Scarince	Philomeni		
Schronstek	Tadaurch	8	Nov
Sowa	Miecyslaw		
Sabo	Mary		
Sowa	Josefa		
Siano	Joseph		
Savarese	Joseph	8	Dec
Schweighrdt	Mary		
Schweighrdt	Mary	9	Jan
Shuch	Tessie	9	Feb
Stefanick	Mary		
Seifert	Herman	9	Mar
Sabo	Louise	9	June
Sorrento	Joseph	9	July
Sudol	Stani		-
Szeles	Bela	9	Sept
Somma	Patrick	9	Oct
Schiffman	Rebeca	9	Nov
Slominski	Frederick	9	Dec

INDEX OF DEATHS IN NEW JERSEY

Garfield 1916-19

SURNAME	CHRISTIAN NAME		DATE
Tasillo	Maggie	6	Feb
Turco	Frances	6	Apr
Turco	Margaret	6	Apr
Tontillo	Joe	6	June
Taras	George	6	July
Tomson	Andrew	6	Aug
Toldrian	Juliana	6	Aug
Totler	Caroline		
Tichansky	Sophie	6	Sept
Tasik	Michael	6	Nov
Tuzzolino	Charles	7	Jan
Traas	Peter	7	Mar
Tuzzelno	Salvatore	7	Apr
Tani	Katie	7	May
Turco	Baby	7	July
Terlicki	Ammie		
Toth	Vendel		
Turco	Concetta		
Tayille	Munzie	7	Sept
Tanza	Agnes		
Tirpak	George		
Tirpak	George	8	Jan
Tencza	Lawrence	8	Mar
Tar	William		
Thum	Edwin L.	8	May
Taleznyak	Michael	8	July
Tatilio	Josephine		
Tahel	Elizabeth	8	Sept
Telamini	Evelyn	8	Oct
Tappasso	Luigi		
Torry	Frank	8	Nov
Triano	John		
Tolemine	Annie		
Takacs	Lizzie	9	Jan
Trans	Andrew	9	May
Truzolina	Thomas	9	Aug
Trad	John	9	Sept
Tasillo	Vittoria	9	Oct
Tomas	Steve	9	Nov
Unknown	Infant	6	July
Urban	John	6	Aug
Ulip	Carl	8	Sept
Unukowski	Alexander	9	June
Versaci	Domenica	6	Jan
Vialante	Cosmo	6	Nov
Vall	John	6	Dec
Vander Vall	John		
Visco	Lena	7	Jan
Van Suest	Nellie		
Vanseters	Garret	7	Mar
Vecellio	Louis	7	Oct
Vuolo	Anthony	7	Dec
Vetrand	Phillip C.		
Vojcsik	Sophie	8	Apr
Vos	Robert M.J.	8	May
Vanderpol	Agnes		
Visser	Tuentje V.	8	June
Vanyo	Mary	8	Aug
Van Dongen	Minnie	8	Aug
Veasek	John	8	Sept
Vidgka	Millie	8	Oct

SURNAME	CHRISTIAN NAME		DATE
Vanas	Joseph	8	Oct
Veledir	John		
Van Seters	Margaret E.	8	Nov
Vassallo	Salvatore	8	Dec
Vrobleska	Karolka	9	Mar
Wagenaar	Peternella C.	6	Jan
White	Jennie	6	Feb
Wasilenko	Martha	6	Apr
Wojnas	Martin		
Wess	Joseph	6	May
White	Tunis	6	Aug
Wolf	Charles	6	Nov
Weststrate	Marienus	7	Jan
Walerych	Helen	7	July
Wiso	Joseph	7	Dec
Wawrsyniak	Helena	8	Jan
Wakemanski	John	8	May
Wladyczak	John		
Williamson	Mary E.	8	June
Wyka	Michal	8	Oct
Winkler	Mary	9	Jan
Whitehead	Mary J.	9	Aug.
Yachichak	Stephen	6	May
Yaris	Petro	6	July
Yosco	Antionette	6	Aug
Yernitsky	Olga	7	July
Yosco	Victor R.	8	Oct
Yalerin	Mike	8	Nov
Zahlava	John	6	Feb
Zabo	Gaza	6	Nov
Zigmonth	Mary	6	Dec
Zuper	Helena	7	Feb
Zack	Rosie	7	July
Zybora	Stanley	8	June
Zanosso	Fortunato	8	Oct
Zak	Magdalene	8	Oct
Zack	Wladislawa	9	Apr
Zanetti	Henry	9	Sept
Zavartky	Anthony	9	Oct

INDEX OF DEATHS IN NEW JERSEY

1916-19 Hackensack.

SURNAME	CHRISTIAN NAME		DATE
Asbury	Baby	6	Feb
Augustus	Henrietta	6	Mar
Amaddio	Gaetana	6	May
Aslanian	Edward	6	Dec
Abatomarco	James		
Ackerman	Eliza		
Adams	John R.		
Abbatemarco	Francis	7	Jan
Amore	Vincenzo	7	Mar
Alcorn	Harriet E.	7	Apr
Assine	Gaetano	7	May
Albert	Annie		
Antnovia	Rose	7	June
Anderson	David	7	Sept
Aquadro	Giacomo		
Aht	Adele	7	Dec
Armiento	Joseph		
Anturio	Louis	8	Jan
Acher	Edward B.		
Anzevino	Congesta	8	Apr
Alston	Della	8	Aug
Amaddio	Jennie	8	Oct
Argenis	Alfonso	8	Nov
Anderson	James B.		
Armiento	Iolanda		
Anderson	Mary	8	Dec
Abbenseth	Herman, Jr.	9	Jan
Amos	Jane A.	9	Mar
Appleby	Margaret		
Atkins	Arthur J.	9	May
Allan	John	9	June
Avitakile	Giuseppe	9	July
Allen	Charlotte	9	Oct
Ackerman	Louise F.	9	Nov
Abraham	Albert M.	9	Nov
Burgher	Adelina	6	Jan
Brinkerhoff	Eleanor E.		
Beattie	Charles		
Bartolillo	Peter	6	Feb
Buonnio	Samuel		
Be Baun	Lavina		
Bonn	Henry	6	Mar
Banta	Frank R.		
Buccini	Rose		
Benevendo	Joseph	6	Apr
Birdsall	Sanford A.		
Bode	Babette F.	6	May
Brooks	Howard	6	June
Brown	Edward	6	July
Bertholf	Raymond L.	6	Aug
Bonton	Elizabeth A.	6	Sept
Brinkerhoff	Sarah		
Banta	Mary		
Bolhamar	Jean	6	Nov
Bull	Wallter B.		
Banicki	Carlow		
Ballistreve	Carmelia	6	Dec
Brinkerhoff	Elsie A.		
Berry	William		
Brinkerhoff	Paul	7	Jan
Berry	Henry W.		
Boughton	Emma R.		
Baar	Otto R.	7	Feb
Bennett	Frances M.	7	Mar
Bailey	Albert W.		
Barno	Frank	7	Apr
Brownell	Frederich V.	7	May
Blauvelt	Anna M.	7	Aug
Blumberg	Louis	7	Sept
Blanchard	Marion E.		
Blanchard	Ida R.		
Bunger	Dora		
Brown	George R.	7	Oct
Bogert	Edward M.	7	Nov
Bartsch	Sophie J.		
Beyer	Donald F.	7	Dec
Bogert	Maria J.		
Berry	Christina D.		
Bender	John		
Bratt	Ada M.	8	Jan
Barwise	Agnes		
Bullard	Mary L.		
Bassano	Mathew	8	Feb
Bonsma	Samuel		
Brady	John H.		
Bennett	Henry N.		
Buehrmann	Albert	8	Mar
Baker	Christina		
Bratt	David E.		
Brinkerhoff	Anna		
Benjaman	John S.	8	Apr
Burke	Mary		
Bush	John C.	8	May
Burne	Dora	8	June
Biegler	John	8	July
Barnes	Louis B.	8	Aug
Boyd	Mary M.	8	Sept
Blakeney	Marie		
Breen	Eugene	8	Oct
Brandon	Joseph		
Bacon	Jane R.		
Blake	Charles A.		
Bratt	Ella		
Bonino	Colombo		
Berlamino	Sasio	8	Nov
Boyce	Phebe M.		
Buono	James	8	Dec
Bush	Abbie A.		
Bandorf	Chas.		
Bates	John E.		
Bryan	Baby	9	Jan
Bratt	James		
Blauvelt	Effie L.		
Brower	Alida H.		
Brennan	Hazel M.	9	Feb
Belfi	Gilda		
Bland	Marjorie		
Burwell	Edward		
Balewin	Agnes R.		

INDEX OF DEATHS IN NEW JERSEY

Hackensack 1916-19

SURNAME	CHRISTIAN NAME		DATE
Balewin	Agnes R.	9	Mar
Bland	Joseph		
Bunger	William		
Bicher	Frederica B.		
Butler	Charles W.	9	Apr
Brinkerhoff	George A.		
Bush	Helen H.		
Barbaro	Maria S.	9	May
Santa	Irving W.		
Backus	Dorothy H.		
Braun	George	9	June
Biangamano	Frances		
Buonoms	Lebia		
Brouwer	Gaynell		
Broomall	Louise M.	9	July
Bartine	Mary C.		
Bonus	Michael	9	Oct
Broderick	Margaret M.	9	Dec
Cuicolla	Philimina	6	Jan
Cronin	John T.	6	Feb
Coburn	Robert L.	6	Mar
Cacetta	Fonzo		
Campbell	Almina T.		
Collins	Emily C.		
Clark	Jennie F.		
Candrilli	Salvator	6	Apr
Chiaramondi	Rosina		
Condelmo	Marie		
Cartwright	Susan J.		
Coe	Martha A.		
Chomiak	John	6	May
Chominak	Irene		
Clark	Mary J.		
Carlock	Garret V. D.		
Clark	Albert B.	6	June
Cooper	Jacob H.		
Carls	Louis		
Cashetta	Mary P.	6	Aug
Christie	Danie P.		
Cammarata	Frank	6	Sept
Ciorcio	Antonio		
Collis	Joseph	6	Oct
Capola	Sophie	7	Jan
Cinquegrand	Susie		
Christie	Benjamin		
Cooper	Donald J.	7	Apr
Czyzenskie	Pauline	7	May
Cordella	Millie	7	June
Cordella	Annie		
Card	Rose E.		
Carrado	Dominick	7	July
Capine	Peter R.	7	Sept
Clothier	Anne C.		

SURNAME	CHRISTIAN NAME		DATE
Carmola	Cataino	7	Oct
Cleveland	Sarah B.	7	Nov
Coyman	Albert B.		
Coe	George		
Cortese	Maude		
Corby	Elsie L.	8	Jan
Cramer	Annie E.	8	Feb
Crowe	William		
Cavalero	Pasquale		
Cummings	Speer	8	Mar
Christie	Sarah C.	8	July
Clark	Jacob B.	8	Oct
Cerny	Anna	8	Nov
Christie	Elizabeth A.		
Cairns	William		
Colon	William K.	8	Dec
Cundz	Agatha	9	Jan
Child	Andrew M. Sr	9	Feb
Chiaramonte	Joseph		
Ciels	Frederick	9	Mar
Crowe	Catharine M.	9	Mar
Carbone	Carmella	9	May
Clarke	Mary		
Conklin	Sara E.	9	June
Carlock	Susan E.		
Cassetta	John		
Cooper	Charles A.		
Coburn	Mary L.	9	July
Cadman	John F.	9	Sept
Clark	John E.		
Crandall	Harland B.	9	Oct
Corman	Mary	9	Nov
Donegani	Gean	6	Jan
Destasi	Virginia		
Dederich	Annie E.	6	Feb
De Blazzio	Ella	6	Mar
Demarest	A. G.	6	Apr
Dietrich	George G.	6	July
De Serio	Mary B.	6	Aug
Drinkwater	William		
Di Crosta	Maggea		
Demarest	Jane E.	6	Sept
Dumbsky	Eva		
Dunham	Dorothy		
deGroff	Florida W.	6	Nov
Danckaert	Catherine		
Di Serio	Annie		
De Rider	Hubert		
Desuza	Joseph	6	Dec

INDEX OF DEATHS IN NEW JERSEY

1916-19 Hackensack.

SURNAME	CHRISTIAN NAME		DATE
Delvecchio	Peter	7	Jan
Dalia	Benardo		
Duryea	Rachel A.		
Demarest	James C.	7	Feb
DePuy	Naomi F.	7	Mar
Demarest	Walter	7	May
Dolan	Michael		
Decator	Ada		
Dance	Frances M.	7	June
Demott	Baby		
De Pasquella	Antonia	7	Aug
De Iozia	William		
Donito	Gussie	7	Sept
De Elia	Toney	7	Oct
Duines	John	7	Nov
Dawson	Ann E.	7	Dec
Dreyhaupt	Harry A.		
Dederick	Laura	8	Jan
Dillard	Matthew		
Doremus	Mary E.	8	Feb
Dederick	Henry S.	8	Mar
Davis	Baby	8	May
Drake	Irene		
De Blasio	Carlo	8	June
Demarest	Lester A.	8	July
[illegible]unsky	Michael	8	Aug
[illegible]e Santa	Thomas	8	Oct
[illegible]ooley	James B.		
Doe	John		
[illegible]e Suza	Mary	8	Nov
[illegible]e Simone	Mary		
[illegible]elaney	Margaret	8	Dec
[illegible]e Francesco	Carmine		
Deyo	Baby	9	Jan
Dance	Margaret		
Den Bleyker	Rose		
Danckaert	Desire J.C.		
Doyle	Emmett L.		
Drake	Kimble S.		
Durke	Viola J.	9	Feb
Doremus	Sophia		
De Pasqualla	Nicholas	9	Apr
Demartine	Camelia	9	May
Dunn	Jacob		
Dewan	Thomas		
Dipiano	Gaetano	9	Oct
De Voe	Margaret E.		
De Serio	Margaret		
Deiger	John	9	Nov

SURNAME	CHRISTIAN NAME		DATE
Ely	William	6	Mar
Everson	Matilda A.	6	Apr
Etgen	Eva P.		
Emanuel	Charles	6	Aug
Emanuel	Mary A.	7	Jan
Ebert	Hannah M.	7	Apr
Eggers	William	7	June
English	Margaret	7	Aug
Earl	Henry	7	Oct
Erwood	Corinee E.	7	Dec
Ewarchick	Nick	8	Jan
Edwards	Mary E.	8	July
Emanuvela	Ballovardo	8	Oct
Eichenauer	Mary	8	
Eckerson	Ida M. B.		
Ellary	Frances L.		
Earle	Cornelius V.	9	Feb
Easton	Mary L.	9	May
Edelman	Saul	9	July
Engle	Charles W.	9	Oct
Eckhart	John	9	Nov
Ferris	Lizzie C.	6	Jan
Farraye	Albert	6	May
Forno	Phelia	6	June
Floyd	Leonard P.	6	Sept
Fisher	John P.	6	Oct
Fagan	Margaret A.	6	Dec
Fisher	Martha		
Freiderich	Christina	7	Feb
Foley	Baby	7	Apr
Fellows	James	7	May
Ferguson	John	7	Aug
Frank	Sarah	7	Sept
Fountain	Charles S.	7	Nov
Falato	Felice		
Fleming	May F. P.		
Fleming	May F.P.	8	Aug
Fuerbacher	Mary		
Farrando	Lena	8	Sept
Farmer	Addie		
Foster	Edward	8	Oct
Fellgraff	Chester A.		
Fondo	Fudico		
Faleto	Mary L.		
Fry	Kathryn G.	8	Dec
Fitzhugh	Millicent		
Flynn	Winnefred	9	Mar
Farina	James V.		
Fisher	Amelia V.B.		
Farmer	Dorothy	9	June
Foschino	Antonio	9	Oct
Froeligh	Josephine H.	9	
Gilone	Elsie	6	Jan
Garofano	Maria R.		
Green	J. Wallace		
Gaylord	Henry T.	6	Feb
Garris	Edward	6	Apr
Greene	Walter		

INDEX OF DEATHS IN NEW JERSEY

Hackensack 1916-19

SURNAME	CHRISTIAN NAME		DATE
Giarratina	Calogera	6	May
Geiger	Wayne H.	6	June
Gaunt	Caroline		
Garifina	Patrni		
Gobour	Wadystass	6	Aug
Grode	John O.	6	Dec
Grunbus	John G.	7	Jan
Garris	Joseph	7	Feb
Gillingham	Joseph E.	7	Mar
Gardner	Virginia	7	Apr
Gorman	Robert		
Geneski	Annie	7	May
Gilman	Mary M.	7	Sept
Gambuto	Margaret	7	Oct
Gatti	Costanzo		
Gatti	Costanzo	8	Jan
Gilliard	William	8	Mar
Gardner	Bridget		
Grau	Carrie		
Gambuto	Elizabeth	8	Apr
Gale	Lucretia		
Grosse	Josephine		
Garretts	Ida E.	8	June
Goode	Susie		
Gambuti	Guida	8	July
Golbraith	Annette D.	8	Aug
Guerra	Josephine	8	Nov
Garafalo	Rose		
Gessner	Mary		
Gellman	Harreld		
Guidina	Eurato	9	Jan
Garafano	Louis		
Gough	Sarah H.	9	Feb
Gowdy	Eva M.	9	Mar
Gaither	Lewis R.		
Gardner	John B.		
Gallitano	Teresa	9	May
Gross	Liba	9	May
Gallitano	Mary		
Gray	William C.	9	June
Greco	Carmelo	9	Aug
Garrison	Benj. F.		
Gambuto	Toney	9	Sept
Humphrey	Henry C.	6	Jan
Henkel	Kunigunda		
Hilber	Helene	6	Feb
[illegible]wkins	Finton	6	Mar
[illegible]th	John C.		
[illegible]en	Lilli[illegible]		

SURNAME	CHRISTIAN NAME		DATE
Haring	J. Wilmarth	6	Mar
Halk	Kate R.	6	Apr
Hochstrasser	Mary T.	6	June
Heenan	Constant		
Hartwich	Otto B.		
Holmes	Percy T.		
Heig	John W.	6	July
Hageman	May	6	Aug
Helms	William A.	6	Sept
Herdie	M. Emma	6	Sept
Herring	Dorothy M.		
Holley	William W.	6	Oct
Hood	George	6	Nov
Hoover	Catherine A.		
Hoffmann	Adolph F.	6	Dec
Hawkins	James V.		
Hooben	Mary	7	Jan
Hindley	Jennie		
Hall	Irene C.B.		
Harris	William	7	Feb.
Harris	John D.		
Harris	Fannie	7	Mar
Haring	Ann		
Himadi	Grace A.	7	Apr
Haskin	Isabel		
Himmel	John G.		
Haywood	Charlotte	7	May
Hollander	Camer	7	June
Hauck	Tillie G.	7	July
Hamberger	Walter	7	Oct
Holzlein	A. Marie	7	Oct
Holt	Isabel	7	Oct
Hopper	Anna B.		
Hughes	Sarah E.	7	Dec
Hart	John	8	Feb
Harris	Baby	8	Apr
Heddrick	Henry		
Hoffmann	August		
Hopkins	John	8	July
Healy	Charles P.		
Hoffman	Nicholas		
Hasbrouck	Harrietta		
Hess	Olferetta	8	July
Hoover	Samuel S.	8	Oct
Hoeverman	William		
Hardaway	Elizabeth		
Horka	Richard S.		
Hoeffmer	Charlotte A.		
Henriques	William		
Hermann	Florence M.	8	Nov
Herring	Margaret S.		
Hordych	Helen	8	Dec
Heydon	Elizabeth K.		
Holden	Horatio W.		
Harris	Thos.		
Helma	Louis B.	9	Feb
Holberton	Sarah C.		
Hertzberg	Violetta	9	M[illegible]
Hart	Josephine D.		
Heron	Sarah S.		
Hillenius	Afje W.		
Hess	William A.		

INDEX OF DEATHS IN NEW JERSEY

1916-19 Hackensack.

SURNAME	CHRISTIAN NAME		DATE
Hanwi	Victor	9	Apr
Haring	Jennie L.		
Heydt	Rudolph	9	July
Hener	Hester A.		
Herold	John		
Hartman	Abraham		
Howland	Katherine R.	9	Aug.
Haag	John	9	Sept
Hall	Charles F.	9	Oct
Igilines	Antonina	6	Mar
Igilines	Stifino		
Irvine	Leondina		
Itro	Europea	8	July
Jackson	Watkin	5	Feb
Jackson	Charles E.	5	Mar
Jones	Gilbert M.	5	Dec
Jannitti	Lorenco	7	Jan
Judson	Rollin W.	7	May
Jooss	Carolina	7	May
Jones	Baby	8	Jan
Johnson	Frances	8	Feb
Jones	Ella L.	8	Mar
Jacob	Donald E.		
Jones	Robert M.	8	Apr
Johnson	John D.	8	Nov
Jourdan	Chas. R.	8	Dec
Jerluski	William	9	Mar
John	Edith E.	9	Apr
Jones	Annabel	9	Aug
King	Mary E.	6	Jan
Kannegieser	Catherine	6	May
Keehn	Henry J.		
Kissling	Annie	6	June
Klinge	Fredericka		
King	Eleanor M.		
Kerkhof	Lena B.		
Kennedy	Reed F.	6	July
Keehn	Christina		
Knoblauch	August A.	6	Aug
Korn	Auguste	6	Nov
Krause	Albert	6	Dec
Knecht	Frank		
Krause	Ottelia	7	Jan
Kirchberger	Augusta	7	Sept
Kaler	Abbie	7	Oct
Kaderback	Joseph	8	Jan
Kruase	Otto A.		
Kirkpatrick	Leroy I.		
Kingsland	Jacob	8	Apr
Kissam	Catharine R.	8	May
Keeney	Fred P.	8	Aug
Kastner	Charles A.		
Kestler	Carl H.	8	Sept

SURNAME	CHRISTIAN NAME		DATE
Kidd	Annie J.	8	Sept
Kuhal	Frank	8	Oct
Kane	John E.		
Klippel	Chas.	8	Dec.
Kappes	Louis	9	Jan
Krauss	Charles E.		
Kurzenknabe	Caroline		
Kanz	Franziska		
Knickerbocker	James A.		
Kent	Perry	9	Feb
Kreisa	Rose K.	9	July
Keiamse	Carmelia	9	Sept
Krause	Minna		
Krieger	Ernest		
Ludwig	Levi A.	6	Feb.
La Magra	Vincenzo	6	Apr
Light	William U.	6	May
Landis	John M.	6	June
Lorenz	Lillian	6	June
Lamberti	Carman	6	July
Licata	Turold	6	Sept
Linn	William A.	7	Feb
Loew	Carline	7	Mar
Lee	Frederick R.	7	May
Leander	Louis	7	July
Lane	Baby	7	Sept
Leulier	Mary A.	8	Jan
Lawton	Mary A.	8	Apr
Luther	Della	8	May
Lauer	Gustave	8	June
Locke	Melven	8	Oct
Lukszayecy	Peter	8	Oct
Levine	Mayer		
Lombardo	Sarah F.		
Lake	Henrica		
Lake	John J. T.		
Lowndes	Samuel C.	8	Nov
Lackey	Lawrence E.	8	Dec
Liberali	Antonia	8	Dec
Lowndes	Lydia R.	8	Dec
Lockwood	Harold M.	9	Jan
Long	Mary E.		
Long	Henry W.	9	Mar
Lemcke	Mathilde A.		
Lowe	George F.	9	Aug.
Levitzki	Catherine B.		
Mildner	George	6	Jan
Mason	Joseph P.B.		
Maves	Adolp E.	6	Feb
Mildner	Anna E.		
Mein	Henry		
Meyer	Katherina		
Mc Farland	Samuel G.	6	Mar
Mattjetscheck	George C.		
Meyer	Joseph	6	Apr.
Mainniri	Jennie	6	June
Murphy	John	6	July
Macarthy	Jane F.	6	Aug
Mondella	Dominick		
McCabe	Mary V.		
McManus	James R.		

INDEX OF DEATHS IN NEW JERSEY

Hackensack 1916-19

SURNAME	CHRISTIAN NAME		DATE
Magennis	Frank A.	6	Sept
Miello	Toney	6	Nov
McCabe	John		
Miller	Gustave		
McKinney	Lynford S.		
Meyers	John	6	Dec
Moore	Lucille	7	Jan
Moore	Susan	7	Feb
McGrath	Joseph A.	7	Apr
Mead	Jane C.		
Metzler	Bertha W.	7	May
Miller	John G.	7	June
McLean	Baby	7	Sept
Moore	James	7	Sept
Martin	James W.	7	Oct
Mackay	Eliza G.		
Morris	Herbert V.		
Mackey	Florence H.		
Marciani	Alma V.	7	Nov
Mattjetscheck	Anna		
Moore	Eliza J.	7	Dec
Moore	Silas H.		
Macarthy	John	8	Jan
Miller	William	8	Feb
McInnis	Eunice	8	Mar
Moses	Kate E.		
Muszynski	Antonia		
McFadden	Martha W.		
McFarland	Anna A.	8	Apr
McCallister	Mary		
Morrison	Alexander	8	May
Maas	Henry G.	8	June
Madden	Teresa		
Madden	Mary		
Miller	Catherine	8	July
Maculel	Francis	8	Aug
Moore	Baby		
Martini	Hans		
Marolf	Margaret		
Meckel	Johanna	8	Sept
Manthe	John H.	8	Oct
Mandeville	Effie R.		
Merrill	Louis F.		
Malazzo	Rosa	8	Nov
Murry	Thomas C.		
Mazza	Angiolino		
Meeker	Mary		
Martymenos	Ladeslas F.	8	Dec
Meyerer	Alma		
Mandera	George		
Meylender	Henry C.		
Middleton	Margaret		
Marks	Mary E.		

SURNAME	CHRISTIAN NAME		DATE
Morian	Stanly	9	Jan
Mitchell	Bertha M.	9	Feb
Maas	Frederick W.	9	Feb
Mayes	Mary	9	Mar
Mercandino	Petrona	9	July
Maucini	Marie		
Milliker	Harriet E.		
Minarik	Annie	8	Aug
Monroe	Julia P.		
Marino	Frank	9	Sept
McWay	Meta M.		
Mauro	John	9	Oct
McWay	Charles A.	9	Nov
Marchalowski	Alexander	9	Dec
Nasser	Bashara	6	Jan
Narr	Adela A.	6	Oct
Newlin	Nathaniel	8	Jan
Nassor	George	8	June
Noel	Sarah J.	8	Sept
Nickels	Arthur		
Niven	Margaret V.	9	Aug
Newton	Charles D.	9	Sept
Nugent	Victor P.	9	Oct
O'Shea	Sarah A.	6	Jan
O'Shaughnessy	Margaret	6	June
O'Brien	Joseph M.	6	July
Oldis	Margaret D.	6	Nov
Olmsted	Matilda H.	6	Oct
Okenowski	Rosana	6	Dec
Otis	Elizabeth A.	7	Oct
Oliver	Daisy	8	Mar
Orsini	Carmen		
Oliver	Helen		
Odell	Elizabeth	8	Apr
Otis	William	8	May
Otis	Hugh		
Olsen	Martin	8	Oct
Oetting	Anna E.	8	Dec
Ostrowski	Boleslaw	9	Jan
Ostroski	Jenneie	9	Sept
Pulis	Edward W.	6	Jan
Paton	Stanley	6	Feb
Paulison	Richard P.	6	Mar
Paulison	Jane A.		
Pfeiffer	Ruth C.		
Parris	Louis	6	Apr
Patterson	James S.		
Puglise	Ignazio	6	May
Puglise	Saraphina		

INDEX OF DEATHS IN NEW JERSEY

1916-19 Hackensack

SURNAME	CHRISTIAN NAME		DATE
Pamelia	Pauline	6	Aug
Powless	Matthew	6	Oct.
Pagano	Annie	7	Jan
Pickett	Lucy B.		
Paul	Frances N.	7	June
Pipe	Rachel		
Peterson	Sarah J.	7	Sept
Plympton	Emma D.	7	Oct
Poschino	Maria		
Parciasepe	Elena		
Provost	Nelson	7	Dec
Pendelbury	Vera M.		
Pepe	Florence		
Powless	Mary W.	8	Jan
Parker	Allen D.	8	Apr
Pulis	William P.		
Pierson	Irving M.		
Perry	Charlotte	8	May
Piccone	Jennie	8	June
Palmer	Charlotte	8	Aug
Poe	John C.		
Paskovage	Anna A.	8	Oct
Pounds	Fannie		
Pulzillo	Guiseppe		
Pumilia	Marie	8	Nov
Piper	Martha		
Pierson	Howard L.	8	Dec
Price	George		
Pino	Joseph	9	Mar
Porreca	Louis W.	9	Apr
Pearce	Benjamin S.		
Purk	Paul M. T.	9	July
Porter	Katherine G.		
Panagio	Josephine	9	Aug
Quinn	Patrick	6	June
Quackenbush	John	8	Dec
Rademan	Peter	6	Jan
Rachart	Mary	6	Mar
Rossi	Angelo V.	6	Apr
Rossnar	Joseph	6	May
Raczkswska	Francis	6	June
Riley	Robert		
Rohmann	Rudolph A.	6	July
Reid	Lilly		
Rank	Arnold C.	6	Aug
Ripperger	Frederick H		
[illegible]sciardono	Gusippo	6	Sept
[illegible]rhuber	Simon		

SURNAME	CHRISTIAN NAME		DATE
Reinzi	Anselmo A.	6	Oct
Ramsen	Marie L.	6	Nov
Rohm	Annie S.	6	Nov
Rademann	May E.		
Ryan	Rose B.	7	Feb
Rosenplanter	Mary		
Richardson	Emily	7	Apr
Raimoni	Rose	7	June
Rhode	Caroline	7	July
Reinert	Herbert L.	7	Nov
Rose	Prince	7	Dec
Rieck	Chas.	8	Mar
Rademann	Mary		
Ross	Mary L.	8	Apr
Robinson	Martha W.		
Ruckdeschel	Frieda		
Rosenberger	Leopold	8	May
Robison	Sarah J.	8	June
Ricks	Hamilton	8	Oct
Ryan	Frederick H.		
Rosenplouter	Sarah		
Roscoe	Nellie		
Ruthers	Dora		
Recascini	Frank	8	Nov
Riefe	Charles	9	Jan
Richards	Ellen		
Rubino	Alfonso	9	Feb
Reid	John C.	9	Apr
Richards	James		
Romaine	Catherine	9	May
Reynolds	Anna	9	June
Ryder	Charlotte A.	9	Aug
Ritchie	Gyndoline K.	9	Oct
Runner	Cassie F.		
Rinker	Henry		
Rieck	Johanna J.	9	Dec
Richards	Anna E.		
Spyri	Eliza C.	6	Jan
Staples	Frank F.		
Small	Roscoe G.	6	Feb
Smith	Mary A.		
Scroggins	Joseph H.		
Sanzari	Rosa		
Sanzari	Rose	6	Mar
Schneider	Lillian M.		
Saco	Asma		
Sanzari	Michael		
Siggia	Virgel G.		
Sansone	Albert		
Sieglan	Richard H.	6	Apr
Sbarbaro	John		

INDEX OF DEATHS IN NEW JERSEY

Hackensack 1916-19

SURNAME	CHRISTIAN NAME		DATE
Schnell	F. Eugene	6	May
Schalkham	Louisa		
Scabilon	Lester J.	6	June
Sandford	Cronelia B.		
Schlechter	Margaret R.		
Schultz	Heinrich		
Szperka	Michael		
Schaaf	Harry	6	July
Simons	Carl	6	Sept
Scoskie	Baby	6	Oct.
Silverstein	Johanna B.		
Schaffer	Robert H.		
Scoskie	Baby	6	Nov
Schaaf	Margaret	6	Dec
Seely	Edward S.		
Shellman	Delia		
Sage	Caroline O.	7	Jan
Schmults	John W.		
Spellman	John		
Smith	Claud A.	7	Feb
Schmidt	Josephine		
Standish	William P.	7	Mar
Smith	Levi	7	May
Somerville	Ida		
Santora	Camella	7	June
Saville	Leah M.	7	July
Shaw	August W.	7	Aug
Salzman	Francis		
Schoonmaker	Robert		
Specht	Margaret		
Spray	James M.	7	Sept
Singleton	Gerard T.		
St.John	David		
Stedman	Charles		
Sylvestra	Nicholas	7	Oct
Stack	William M.		
Shruby	Eva P.		
Scudder	Irene	8	Jan
Stack	Magdalina		
Sackerman	Minnie		
Sanzari	Jennie		
Schick	Dorothy	8	Feb
Stoney	Ann M.H.		
Seaman	Mary E.		
Stevens	Wm. H.		
Struve	Reimer	8	Mar
Schreck	Rubecca	8	Apr
Shaw	Robert J.		
Sarre	Eugenie		
Shuart	Helen K.	8	May
Smith	Bertha F.	8	June
Straube	Mariea		
Sherrer	Annie	8	Aug
Salinger	Elsie		
Siess	John G.	8	Sept
Stede	William, Jr.	8	Oct
Sansone	Cristina		
Stockinger	Gusa		

SURNAME	CHRISTIAN NAME		DATE
Swinton	Emma	8	Oct
Scudder	Madeline		
Stine	Townsend S.		
Seifried	Charles A.	8	Nov
Simon	Charlotte		
Stam	Leonard		
Solz	Erma R.		
Strang	David P.	8	Dec
Seel	August		
Smith	Stephen W.		
Schmitter	Johanna	9	Feb
Sweeney	Catherine	9	Mar
Shepherd	Mary E.		
Small	Almeda L.		
Snow	Amy A.		
Strong	Lavina E.		
Schlaroli	Amalie C.		
Smith	Robert B.	9	Apr
Spyetail	Peter		
Stephens	Margaret L.		
Swain	Claude		
Stout	Louisa M.	9	May
Spitzer	Louise E.	9	June
Sijrpinski	Katarzyna	9	July
Sarapuchiello	Michele	9	Aug
Schuman	Dorothy E.	9	Oct
Shaffer	Elizabeth		
Smith	Helen B.	9	Nov
Stahlbock	Theodore F.		
Sarti	Giovanni B.	9	Dec
Tfankjian	Albert L.	6	Feb
Thompson	Susan		
Toscano	Pasqualina		
Toriello	Filimina	6	Mar
Tiemier	York	6	Apr
Tipaldi	Marie R.	6	June
Terhune	Mary E.	6	Nov
Thoma	Ernest		
Thompson	Anthony		
Terhune	Martha A.	7	Jan
Terhune	Martin J.	7	Feb
Thoma	Marie	7	Mar
Thompson	Sarah J.	7	Nov
Tipaldi	Alfonso	7	Dec
Turco	Theresa	8	Mar
Thompson	Matthew		
Tytla	Stanley	8	May
Triebe	Paul	8	July
Troceno	Peter	8	Oct
Turco	Philip		
Thompson	Henry		
Trost	Aaron		

INDEX OF DEATHS IN NEW JERSEY

1916-19 Hackensack

SURNAME	CHRISTIAN NAME		DATE
Tate	Chester	8	Nov
Taig	John	8	Dec
Thompson	Walter		
Thompson	Margaret C.	9	Jan
Townsend	Edmund L.	9	Apr
Thomas	Abbie E.	9	June
Thompson	Dillaye G.	9	Sept
Toriello	Florence	9	Oct
Unizny	Jacob	9	May
Vogel	Christopher	6	Feb
Vermovel	Charles L.	6	Mar
Van Buskirk	Harriet A.	6	Apr
Von Blarcom	Alice E.	6	June
Van Orden	Elizabeth I.		
Vreeland	Glady C.	6	Sept
Voorhis	John R.	7	Jan
Virgien	Arthur H.	7	Mar
Van Horn	Agnes	7	Apr
Von Gottschalck	Johanna		
Van Sciver	Isaac	7	May
Vaselevsky	Julius	7	July
Verhoef	Arthur	7	Nov
Van Blarcum	Wm. H.	8	Jan
Verdi	Girrettina	8	Feb
Vandervoort	Foppe	8	Mar
Vreeland	David W.	8	July
Vreeland	Katie	8	Aug
Vogel	John	8	Oct
Van Binsinberger	Nellie		
Voorhis	Grace J.		
Van Asken	Lena		
Van Valen	Anna E.	8	Nov
Van Riper	Jacob S.	8	Dec
Van Vladricken	Joseph	8	Dec
Veola	Rosario		
Voit	Thresa	9	Jan
Vanderwant	Emily G.	9	Feb
Vreeland	Edgar		
Vreeland	Enoch H.		
Valardi	Mary L.		
Vreeland	Elizabeth J.	9	Apr
Van Buskirk	Jacob	9	July
Van Vorst	Robert C.	9	July
Van Vorst	Frederick B.	9	Sept
Woltmann	Barbara	6	Jan
Wilson	Eva M.	6	Mar.
Wilson	Joseph R.	6	May
Wittig	Fannie F.	6	June
Worden	Alanson R.		
Wescott	William J.		
Weintz	Katie		
[illegible]nfield	Samuel	6	July
[illegible]son	Dorothy E.	6	July
[illegible]elch	Emily J.	6	Oct

SURNAME	CHRISTIAN NAME		DA
Wagner	Conrad	7	Fe
Wool	Sarah E.		
Wolfred	Theodore	7	Ma
Wissman	Frederick B.		
Wanco	Catherine	7	Ap
White	John S.	7	Ju
Wygant	Ellen M.		
Wisnewska	Alcher	7	Au
Woodward	Clara		
Wonski	Frank		
Wheeler	George W.	7	Sep
Wyks	Josephine		
Weickert	John W.		
Wolfhie	Robert	7	Nov
Wood	Rachel A.	8	Mar
White	Frank H.	8	Apr
Wittig	Ernest	8	June
Walsh	Dorothy F.	8	July
Winter	Alfred E.E.	8	Aug
Winter	Alfred J.		
Willey	James M.	8	Sept
Wildman	Eugene	8	Sept
Washburn	Alice J.	8	Oct
Watson	William C.		
Westervelt	William H.	8	Nov
Wood	Edwin T.		
Wisnewska	Adam		
Walker	Chas.W.	9	Dec
Winniefeld	Ellen	9	Jan
Watt	Sabina F.	9	Feb
Wonneberg	Sadie		
White	Mary M.	9	Mar
Waters	John W.		
Winnefeld	Lieselotte	9	Apr
Westervelt	Catherine V.	9	May
Webster	Horace M.		
Wehrle	John		
Wells	Bacy		
Wilson	Evelyn	9	July
Walters	Joseph H.	9	Aug
Wall	Kibler		
Yadach	Joseph	7	Jan
Yiyo	John	7	Aug
Yock	Joseph	8	Oct
Young	Florence M.	9	Sept
Zeliff	William H.	6	Jan
Zuko	Dominick	6	Mar
Zabriskie	Susan	6	Dec
Ziza	Frances	7	July
Zingsem	Evaline J.	8	Jan
Zabriskie	Peter G.	8	Feb
Zernnielle	Angelina	8	Oct.
Zabriskie	Minnie C.		
Zobriskie	Magdalena	9	July
Zehner	Joseph J.	9	Sept
Zabriskie	John J.	9	Nov.
Zingsem	Louise		

INDEX OF DEATHS IN NEW JERSEY

SURNAME	CHRISTIAN NAME	DATE	SURNAME	CHRISTIAN NAME	DATE

INDEX OF DEATHS IN NEW JERSEY

1916-17 Lodi
1918-19 Combined with Bergen Co.

SURNAME	CHRISTIAN NAME		DATE
Agro	James	6	Apr
Agresti	Violin	6	Aug
Albright	Otto	7	Jan
[illegible]corn	Mary A.	7	Feb
[illegible]odeo	Isadore	7	June
[illegible]yellotti	Ida	7	Sept
[illegible]bati	Mary		
Buonocore	Maria T.	6	Jan
Byrne	Agnes E.	6	Sept
Bilanow	Mary	6	Oct
Bertoni	Pasquale	6	Dec
Bustraan	Adrianna	7	Feb
Burke	Jane	7	Apr
Bozzo	Siro	7	May
Baliuska	Philipa	7	June
Baldino	Mateo	7	Oct
Calamia	Gaetano F.	6	Apr
Carbonetti	Maria	6	June
Chmura	Mary	6	July
Curcio	Nick	6	July
Carey	Velma I.	6	Nov
Curcio	Jacomo	7	Jan
Coddell	Richard	7	Mar
Carnevale	Philomena		
Corso	Antionette	7	May
Casalla	Teresa	7	June
Charreton	Louise	7	July
Cronk	Harry K.	7	Sept
Collazzo	Angelina	7	Oct
Gilliam	Emma	7	Nov
Desnoski	Frank, Jr.	6	Sept
Dalessandro	Nichola	6	Oct
DeRosa	Pasquale	6	Nov
Davesne	Maria	6	Dec
De Somma	Samuel	7	Jan
Daly	Mary	7	Feb
Ditta	Angela	7	Feb
De Rosa	Marchionno	7	Apr
Den Bleyker	Andrew		
Dorrington	Thomas	7	Aug
Digirolam	Salvatore		
Edson	John	6	Nov
Fiscella	Carmelo	6	Aug
Frercks	Elizabeth	6	Dec
Felise	Anna	7	Mar
Finn	Michael	7	May
Fletcher	Anna L.K.	7	June
Guerrera	Rosaria	6	Jan
Geary	John	6	Sept
Giammarino	Matteo		
Gallo	Maria	6	Nov
Graciano	Josephine	7	Jan
Gatto	Dunatto	7	Feb
Giovanni	Giovanna	7	Mar
Hungeveld	Marinus	6	Jan
Henches	Maria M.	6	Sept
Hook	Nellie		
Imparato	Maria	7	Dec

SURNAME	CHRISTIAN NAME		DATE
Jorgensen	Carl	6	June
Jagoda	Josepha	6	July
Janas	Mary	7	May
Kiminski	Mary A.	6	Oct
Koennemann	Ruth	7	Oct
Krawski	Theodore	7	Nov
LoRue	Salvatore	6	Jan
Labarca	Cerio	6	June
Lipnik	William	7	May
Lucci	Feoravanti	7	Aug
LoScalgo	Filippo	7	Sept
Misaridino	Vincenzo	6	Mar
MacCulloch	Jennie	6	June
Manzella	Vito		
Magio	Francesco P.	6	Aug
Mancuso	Nicola	7	Jan
Manina	Dominica	7	Feb
McGue	James	7	Mar
Memma	Thomas	7	May
Mignano	Benedetta	7	Dec
Nebesni	Steve	6	May
Nagey	Mike		
Nobolo	Alexander	7	Oct
Onlasuk	Maksim	6	July
Olivera	Antonia	7	July
Przewoznik	Mary	6	Mar
Perrone	Benedetto		
Perroni	Sebastiano	6	July
Paul	Angelo	6	July
Pampinto	Josephine		
Perroni	Congettina	6	Aug
Peorskowski	Baby	6	Sept
Peorskowski	Baby		
Pless	John J.	6	Oct
Polito	Rose	7	Mar
Perrelli	Felomena	7	June
Piazza	Gilorma	7	Aug
Pucci	Nick R.	7	Sept
Pendarak	Balbana	7	Nov
Robiscnon	Yvonne	6	July
Romano	Salvatore	6	Sept
Ranallo	Christiana	6	Nov
Robol	Alexander	6	Dec
Romano	Patrick		
Rypkema	Romalia	7	Feb
Reul	Fredrick	7	July
Rose	Bessie	7	July
Randi	Jennie	7	Oct
Salumia	Josephine	6	Apr
Schreur	Lydia	6	Sept
Smith	Jessie		

INDEX OF DEATHS IN NEW JERSEY

Lodi 1916-17

SURNAME	CHRISTIAN NAME		DATE	SURNAME	CHRISTIAN NAME	DATE
Sascari	Vita	7	Mar			
Salvato	Mariano	7	Mar			
Sarti	Marcella	7	June			
Tumillo	Salvatore	6	Aug			
Tennillo	Peter	6	Sept			
Thevenin	Julliette	7	July			
Tuccio	Rosie	7	Dec			
Vodo	Umberto	6	Mar			
Vallarella	Joseph	6	Nov			
Vatto	Michele					
Van Houter	Louis	7	Sept			
Van Klennen	Matthew	7	Oct			
Walsh	Michael J.	6	Jan			
Wall	Thomas	6	May			
Yaros	Hellen	6	Aug			
Yachulfano	Domenica	7	Apr			
Zazzale	Katherine	6	Aug			
Zimba	Paulina	7	Feb			
Zandee	Daniel	7	Aug			
Zangara	Josina	7	Dec			

INDEX OF DEATHS IN NEW JERSEY

1916-19 Ridgewood.

SURNAME	CHRISTIAN NAME		DATE
Andrews	Ada M.	6	Feb
Allen	Katherine O.	6	Apr
Ackerman	Jennie B.	5	June
Anderson	Mary A.	5	Aug
Anderson	Gertrude P.	7	Mar
Allen	Mary C.	7	May
Ayres	Thomas A.	7	Dec
Aljian	Edith	8	Mar
Arthur	Lulu	9	Feb
Andrews	Albert E.	9	Mar
Ackerman	Rose E.	9	May
Berier	DeLagnel	5	Feb
Balletto	Rose		
Butler	Margaret A.	6	Mar
Burnside	Robert		
Bridgman	Roger M.	5	Apr
Binkerd	Jacob S.		
Bennema	Alida	6	May
Brennan	James J.	6	July
Bargebuhr	Marcus F.	6	July
Bogert	John A.	6	Sept
Burke	Margaret		
Buckley	James E.	6	Nov
Brissel	Marcus	7	Jan
Bruyn	Peter H.	7	Feb
Bachmann	Christian		
Brady	John G.	7	Mar
Buttery	Henry I.	7	May
Board	Eliza G.	7	June
Brower	Edward S.	7	July
Banister	Peter	7	Aug
Bloomfield	Herbert E.	7	Aug
Bastedo	George W.	8	Jan
Bernitt	John		
Burenga	Nellie	8	June
Boyd	Thomas M.	8	Oct
Boyd	Agnes	8	Nov
Brainard	Edward S.		
Brown	Emma F.	9	Jan
Brower	Rachel	9	Feb
Back	Hiram C.	9	Mar
Brown	John N.	9	Sept
Clark	Julia J.	6	Apr
Conn	William		
Chunpondt	Julius	6	May
Coward	Adelaide	6	June
Cowell	Mary	6	Oct
Conklin	Orange S.		
Chapman	Frank T.	7	Feb
Corner	Edna A.	7	May
Clinton	DeWitt	7	June
Craig	Elizabeth H.	7	July
Christians	Oscar	7	Oct
Congdon	Wm. T.	7	Oct
Coleman	Jerry		
Cevasco	Angelia	8	Jan
Cornish	Sarah F.		
Clark	Sylvia A.	8	Apr
Cooke	John J.		
Christopher	Joseph H.	8	May
Carlock	Sarah J.	8	Aug
Check	Laura	8	Sept
Cumberbatch	Chas. C.	9	Feb
Carlough	Samuel	9	Mar
Calkoen	Adrian L.	9	Apr
Cockey	Charles R.	9	May
Crowley	John C.	9	July
Carlock	May A.	9	Sept
Cheel	William A.	9	Oct

SURNAME	CHRISTIAN NAME		DATE
Conklin	Mary A.	9	Oct
Clark	Mary W.	9	Nov
Dean	Martha J.	6	May
De Leon	Mina	6	Sept
Dimock	Jane B.	7	Jan
Drannbourg	Eugenia	7	Jan
De Mund	John T.	7	Apr
Douglass	Elsie H.	7	May
Durbeer	Herbert C.	7	July
Dreuth	John	7	Dec
Demarest	Casper Z.	8	July
Daly	Barton	8	Oct
Demarest	Alice V.	8	Nov
Doremus	Peter	8	Dec
Demarest	Clarence A.		
Delorme	Camille C.	9	Jan
Doran	Katherine	9	Aug
Dwyer	John	9	Oct
Egerton	James O.	6	Jan
Eskelon	Lillian	7	Sept
Elwood	Emma L.		
Elwell	Helen	8	May
Emery	Ida	9	Jan
French	Walter	5	Feb
Flannery	Walter B.	5	July
Ferdon	Jacob	5	Aug
Francisco	Mary B.	7	Jan
Frantz	Ella	7	Mar
Fehleen	Dorothy M.	7	Apr
Forman	Isabelle J.	7	May
Fox	Hannah J.	7	May
Fay	Waldo G.	5	Sept
Francisco	David C.	5	Dec
Fisher	Cora	9	May
Greene	Ruth	6	Dec
Gordon	Collingwood	7	Jan
Garrett	Mary L.	7	Mar
Goris	Coby	7	June
Graydon	Whitley	7	July
Green	Ada M.	7	Oct
Gilbert	Andrew	9	Jan
Gregoli	Salvatore	9	Feb
Gerdes	William H.	9	May
Greene	Fullerton K.	9	Aug
Hinks	Baby	6	Jan
Haneys	Josephine		
Haddock	Ruth W.		
Hutton	Emory	6	Feb
Harrison	Julian C.	6	Mar
Houlihan	Elizabeth L.	6	Oct
Hawley	Augusta G.	6	Nov
Hyde	Benjamin		
Hesketh	Georgina F.	6	Dec
Hedden	Florence V.	7	Feb
Harrison	Rachel	7	Mar
Hopper	Jane P.	7	Mar
Halsey	James O.		
Hosford	Emily C.	7	Apr
Hanham	William	7	July
Hering	Emil	7	Sept
Holsten	Edna S.	7	Nov

INDEX OF DEATHS IN NEW JERSEY

Ridgewood 1916-19

SURNAME	CHRISTIAN NAME		DATE
Hixon	David B.	7	Dec
Hopper	John E.	8	Feb
Hurley	Mary K.	8	May
Hood	William A.	8	June
Hogan	Mary	8	Dec
Hopper	Peter C.	8	Dec
Hesketh	William E.	9	Jan
Habliak	Frank	9	Feb
Hemion	Anne M.	9	May
Hunt	H.& --	9	July
Harrison	Americus		
Hamilton	Emanuel	9	Aug
Hopper	Ann L.	9	Sept
Smith	Seymour S.	9	Nov
Higley	Frank B.	9	Dec
Ibach	Hugo	9	May
Jeffer	Gertrude A.	7	Sept
Jones	Julia	5	Jan
Jeffer	Hattie	5	June
Johnson	Edward	5	Oct.
Keeley	Verederer	6	Apr
Kingsbury	Caroline A.	6	May
Kraft	Henry P.	6	Sept
Kelly	M. Paul	6	Sept
Koole	Minnie	6	Oct
Kornhoff	Albert A.	6	Dec
Koehler	George	7	May
Klinge	August	7	Oct
Kraemer	Cresenzia	7	Nov
Kniper	Jennie	8	Jan
Keller	Ida D.	8	Sept
Klinger	Lillian A.	8	Oct
Koustkowski	Helenas	8	Oct
Kelso	Sears R.	9	June
Laughlin	Leora C.	6	Feb
Lagonterre	Threse M.	6	Mar
Lutesinger	EdwardH.	6	Oct
Leffer	Erwin L.	8	Mar
Lane	Laura I.		
Lloyd	Joseph F.	8	May
Lassen	Karen M.	9	Feb
Lassen	Peter J.		
Lynch	James	9	Mar
Laame	Cornelius	9	Aug
LeBaron	Hazel F.	9	Oct
Mitchell	C.Lavenia	6	Jan
Michell	Eardley C.	6	Jan
Moore	Emily S.	6	Apr
Mailler	William P.	6	Aug
Morey	Judson H.	6	Nov
Murphy	Elizabeth B.	6	Nov
Mooney	William	6	Dec
Mott	Henry W.	6	Dec
Macdougall	Daniel L.	7	Jan
Meyer	George H.	7	Apr
McKee	Oliver	7	May
Mertz	John	7	May
McCabe	Mary E.	7	June
Merrihew	Charles E.	7	Aug
Mastin	Jacob E.	7	Sept
Morgan	Mary	7	Oct
Montress	Florence E.	7	Oct
McKenna	Mary L.		

SURNAME	CHRISTIAN NAME		DATE
Macewan	Emiley A.	8	Jan
Merritt	Annie D.	8	Feb
McCurdy	Samuel S.	8	Apr
Mersereau	Edward L.	8	May
McGuire	John	8	June
McCaw	Mary A.T.	8	July
Mott	William J.	8	Aug
Muser	Richard R.	8	Oct
Maddra	Anna S.		
Morbelli	Eugene	8	Dec
Miller	George I.		
McKenzie	Flora M.		
Mannberger	Lidda		
Maher	Patrick	9	Jan
Merrill	Edna W.	9	Jan
Macdonough	Marjorie	9	Jan
McNaughton	Mabel E.	9	Feb
Macwatty	Ann T.	9	Apr
Mason	Sarah L.	9	Apr
Meyer	Margaret	9	June
Munn	Charles	9	July
McGaw	Rupert J.	9	Aug
Newins	Mary E.	6	Apr
Nelson	John A.	7	Feb
Nicholsen	Louis	9	Apr
Natole	Rose	9	Aug
Nash	Robert H.		
Nicholson	Alice	9	Dec
O'Keefe	Edward	6	Feb
O'Neill	Catherine C.	9	Feb
Post	Elmira S.	6	Feb
Page	Edward D.	6	Dec
Phillips	Frank H.	7	Feb
Peterson	Mary J.	7	Feb
Parson	Henry E.	7	Apr
Post	Sophia	7	Oct
Patterson	Margaret V.	7	Nov
Pulis	Mary C.	7	Nov
Postema	George	7	Dec
Piper	Ludwig		
Peartson	Baby	8	Jan
Powers	Bertus Q.	8	Apr
Pearsall	James W.	8	June
Pellake	Alfred	8	July
Pelepchuk	George	8	Oct
Petts	Harry	8	Nov
Porter	Angeline E.	8	Dec
Parker	Helen	9	May
Randall	Hannah M.	6	Feb
Rumpeltin	Louise J.	6	Apr
Rider	Alexander	6	Apr
Reybert	Sylvester G.	6	May
Rogers	Mulford T.	6	June
Rowlands	JosephineD.	6	Dec
Ryerson	Susan E.	7	Jan
Reed	Fred R.	7	Feb
Ray	Julia H.	7	Mar
Romaine	Alfred T.	7	May
Redding	Antonia		
Roe	Euphemia	7	July
Ramppen	Francis A.	7	Aug
Rowlands	Cora F.		
Rastetter	Elizabeth		
Redwood	Maria	8	Jan
Robbins	Marie E.A.	8	Apr

INDEX OF DEATHS IN NEW JERSEY

1916-19 Ridgewood

SURNAME	CHRISTIAN NAME		DATE
Richard	Godfrey H.	9	Jan
Reed	Oscar W.	9	Feb
Russell	Robert A.	9	Apr
Rieckel	Mary W.	9	Nov
Stonehouse	Allen A.	6	Jan
Stanton	Walter A.	6	Feb
Steffee	Amos		
Switzer	Walter E.	6	Mar
Schreiner	Rose	6	Aug
Sutton	James		
Smack	Minnie A.	6	Dec
Savoye	Charlotte I.		
Stratton	George H.	7	Jan
Siede	Mary M.		
Stoneall	Mary E.		
Sullivan	Robert	7	Apr
Stevens	Isabel A.	7	May
Small	Hattie B.	7	Aug
Sinclair	William T.	7	Sept
Smith	Alonza D.	7	Oct
Sykes	Annie	7	Oct
Simpson	Minnie		
Spel	Heiko	8	Feb
Squire	Thomas	8	Mar
Smith	Marian P.	8	Aug
Snelham	Elizabeth F.	8	Oct
Seixas	Augusta L.	8	
Smith	Bertrand M.	8	Nov
Smith	Frank M.		
Stinard	Margaret	9	Mar
Stowell	Grace L.	9	June
Sweeny	Eugene	9	June
Stringer	Mary A.	9	Sept
Terwilleger	Watson	6	Feb
Tolkamp	Albert E.	6	Mar
Terhune	Sarah J.		
Turse	Jacob Y.		
Troost	Belgia	6	Apr
Thomson	Lydia	6	June
Terhune	Charlotte A.	6	Aug
Theyker	Lawrence	7	Feb
Tuthill	Albert B.		
Truex	Sarah E.	7	May
Trautwein	Margareth	7	July
Traver	Cora	7	Sept
Thomson	Orlando P.	7	Dec
Treadwell	Alice	9	Feb
Tibby	Rachel	9	Mar
Tallman	John J.	7	Sept
Unknown man		6	Sept
Unknown man		7	Sept
Unknown man		7	Oct
Underhill	Henry L.	9	May
Valentine	Amelia	6	Jan
Victor	Charles H.	6	Feb
Vogler	Christianna	7	Jan
Vanderbeck	Rachel	7	Feb
Van Gaasbeck	Edgar	7	May
VanDerzee	Hiram	7	June
Van Dien	John B.	7	Sept
Van Emburgh	Margaret	7	Nov
Van Riper	Henry S.	8	Jan
Victor	Emily B.	8	Apr
Van Dien	Anna F.	8	Apr
Van Lenten	Walter	8	Nov

SURNAME	CHRISTIAN NAME		DATE
Vaughan	Patrick F.	9	Jan
Van Bensen	Thomas P.	9	Apr
Van Blarcom	Daniel	9	May
Vail	Caroline B.	9	June
Van Wagoner	Jacob	9	Oct
Vassar	Robert	9	Oct
Wannamaker	Mary E.	6	Mar
Weigle	Mathilde	6	Apr
Wilson	Sieboldt A.	6	May
Watson	Joseph	6	June
White	James	6	July
Wathington	Thomas	6	Aug
Walsh	Annie	7	Jan
Wilcox	Georgiana T.	7	Jan
Whitney	John C.	7	Mar
Watson	Mary N.	7	Mar
Whitson	Julia	7	May
Wilson	Olive	7	Aug
Wilson	John H.	7	Nov
West	Harriet L.	8	Jan
Winner	Geo. H.	8	Apr
Wikoff	Marie S.	8	May
Walkhams	Henry	8	May
Wood	Emma	8	June
Wharton	Emma M.	8	July
Warren	Carl B. Jr.	8	July
Ward	Nora M.	8	Oct
Watlington	Anna B.	8	Nov
Wheeler	Leonard S.	8	Dec
Willyoung	Elmer G.	0	Jan
Wyhands	Cornelius	9	Aug
Wheeler	Julia M.	9	Sept
Wastcoat	Janet L.	9	Oct
Wiase	Peter F.	9	Oct
West	Julia A.	9	Dec
Westevelt	Rachel J.	9	Dec
Yeomans	Rachel	6	Dec
Yates	Marjorie	7	Jan
Young	Adriance	8	Oct
Young	Frank	8	Oct
Zabriskie	Walter C.	6	Jan
Zabriskie	Mary	7	Aug
Zellweger	Henry, Sr.	7	Dec
Zabrickie	Samuel	8	Nov
Zabriskie	David D.	9	Oct

INDEX OF DEATHS IN NEW JERSEY

Rutherford 1916-19

SURNAME	CHRISTIAN NAME	DATE
Amidon	Barbara R. 6	Jan
Arning	Emma M. 6	Feb
Abercromber	Charles A. 7	Jan
Abricht	Marjorie R. 7	Feb
Atson	Marie C. 7	Feb
Atteridge	Emily T.	
Amery	Mary G. 7	Apr
Arnold	Amy R. 7	Sept
Acker	Margaret W. 7	Sept
Anderson	Eliza 7	Dec
Acker	Franklin 8	Jan
Anderson	Alfred	
Allen	Phoebe L. 8	Dec
Allan	Mary 9	May
Archer	Edwin J. 9	Dec
Bailey	Carol 6	Mar
Butler	Edwin 6	May
Bolles	William H. 6	May
Bigg	Fannie M. 6	July
Brzezinski	Agnes 6	July
Belville	John 6	Nov
Burns	Charles E.	
Brouwer	Henry C. 6	Dec
Baker	Mary E.	
Beebe	Clara	
Burnham	Fannie G. 7	Feb
Baker	Baby 7	Apr
Bostelman	Rudolph	
Brinkerhoff	Jane M. 7	June
Ball	Alwyn 7	July
Brown	Robert 7	Nov
Briggs	Bertram B.	
Booker	Edward G. 7	Dec
Backhus	Hermine 8	Feb
Burns	Joseph	
Bartlomowicz	Teofila 8	June
Buzby	Mary H. 8	Aug
Bogert	John W.	
Brinkerhoff	Kate 8	Oct
Blanchard	Sallie G. 9	Feb
Brown	Mary 9	Mar
Bathwick	Lewis E. 9	May
Brune	Antonio 9	June
Barnes	Mary McLaren 9	July
Ball	Ada A. 9	
Baker	Maria F. 9	Aug
Bullen	Simeon 9	Oct
Bosman	David 9	Oct
Biering	Frank W. 9	Dec
Chandless	Elmira 6	Apr
Crane	John M. 6	May
Collyer	Joseph G. 6	Aug
Collins	Caroline 6	Nov
Caimus	Catherine 6	Dec
Crook	William 7	Feb
Cochran	Albertine S. 7	Mar
Cory	Francis G. 7	June
Cardot	Theodule 7	July
Comfort	Arminda 7	Aug
Crane	Annie A. 7	Oct
Conlon	Elizabeth A. 7	Dec
Crommelin	Anna 8	Mar
Cumings	DeWitt J. 8	Apr
Curietolo	Giuseppe	
Cox	May 8	May
Carpenter	James D. 8	July
Carr	Thomas 8	Aug
Copeland	Isaac H. 8	Oct
Chambers	John C.E.	
Conlon	Thos. 8	Oct

SURNAME	CHRISTIAN NAME	DATE
Cowell	Chester R. 8	Nov
Calamari	Louisa	
Cumings	Beulah L. 9	Jan
Campbell	Colin C. 9	Feb
Coale	C. Louise 9	July
Donaldson	Mary E. 6	Jan
Donahue	James J. 6	Mar
Du Bois	Mary E. 6	Oct
Dancher	Alice B. 7	Jan
Da Silva	William S. 7	Feb
Donaldson	Albert C. 7	Mar
Doherty	Mary A. 7	May
De Cristopher	Steve 7	May
DeMayo	Louis A. 7	July
Dubernet	Lucien A. 7	Sept
Daft	Catharine A. 7	Oct
Decker	George V. 7	Dec
De Forest	Charlotte G. 8	Mar
Dubernet	Rosine M. 8	June
Detrick	Indiana R. 8	July
Doolittle	Harold S. 8	Oct
Duna	Lena M.	
Dougherty	Margaret 8	Nov
Drinkwater	Valerie E. 8	Dec
Dorsey	Ferrecl G. 9	Jan
Decker	Charles	
Dusenbury	George H. 9	Sept
Davis	Jane 9	Oct
Earle	Elizabeth A. 8	Jan
Everett	Elizabeth I. 8	July
Edqvist	Gertrude D. 8	Sept
Early	Wallace 8	Dec
Ewert	Frank C. 9	July
Fitzgerald	CharlotteG 6	Apr
Fitch	Jennie E. 6	May
Flowers	Sarah L. 7	Feb
Fairchild	Lillian M. 7	Mar
Foote	Helen A. 7	Aug
Fogel	Wm. P. 7	Nov
Farnum	Edwin O. 7	Dec
Fitzgerald	Clara 8	Apr
Frank	Louise A. 8	May
Fortenbach	Barbara 8	Sept
Florence	Kate 9	Jan
Frawley	John F. 9	Apr
Frawley	Vincent A. 9	Apr
Fister	Bertha L. 9	July
Forbes	Martha E. 9	Oct
Fries	Nola W. 9	Dec
Gunz	Oscar F. 6	Mar
Gehring	Alfred J. 6	May
Gash	Arthur 6	June
Gondlach	Paula 6	Sept
Gash	Josephine M. 6	Sept
Gratch	Francisco 7	Jan
Gurnee	Chas. 7	Nov
Garrison	Margaret D. 8	Feb
Groom	Albert W. 8	Mar
Glazer	Emil 8	Oct
Glastaeter	Frank W. 8	Nov
Galloway	Harriet E. 9	Jan
Gordon	Julia C.	
Grant	John C.	
Gardner	Perry G.	

INDEX OF DEATHS IN NEW JERSEY

1916-19 Rutherford

SURNAME	CHRISTIAN NAME		DATE
Groeber	Paul	7	July
Griffin	Helen E.	5	Oct
Griffith	David S.		
Hodge	Colman	6	Jan
Herald	William C.	6	Apr
Howe	Ellen M.	6	May
Hooper	Charles H.	6	Aug
Howley	Richard	6	Sept
Huybers	John A.	6	Nov
Hotaling	Olive A.	7	Jan
Helma	Gretjea	7	Feb
Hertel	Max E.	7	Apr
Heller	Ray	7	June
Hamilton	Mittie	7	July
Holmes	William T.	7	July
Hartwig	Christian	7	Sept
Heismeyer	Federick	8	Jan
Hollister	Eleanor C.	8	Jan
Hammond	Eva S.	8	Feb
Heim	Bertha L.	8	Feb
Harris	- & J.	8	Mar
Hunt	Chas. S.	8	May
Hoffman	Louise A.	8	May
Hogan	Elizabeth L.	8	June
Hughes	Richard T.	8	Sept
Heyboer	John	8	Sept
Harris	Robert	8	Oct
Hughes	Elizabeth D.	8	Nov
Hassinger	Ella A.	8	Dec
Harris	Samuel	9	Jan
Hickock	John N.	9	Apr
Hecking	Henry F.	9	May
Hodges	Minnie M.	9	June
Hess	Abbie	9	Nov
Ignatius	A. Martin	5	June
Irvine	Agnes C.	7	Nov
Johnson	Joseph F.	6	Aug
Johnston	Joseph H.	6	Sept
Jacobs	Winthrop L.	7	Jan
Jollie	Rebecca	7	Mar
Jonsen	Johanna	7	Oct
Jenkins	Rachael	7	Oct
Just	Francis	8	Apr
Jollie	Lizzie P.	8	Dec
Joyce	Mary A.C.	9	June
Kearney	Edward	6	Apr
Koch	Henry	6	Oct
Klein	Henry W.	6	Dec
Kinghorn	James		
Kraft	Earnest		
Keller	Henry H.	7	Jan
Kiely	Delia A.	7	Feb
Kennedy	Bridget		
Kroll	Christopher J		Apr
Kern	Eugene	7	Dec
Kohler	Augusta	8	May
Kelly	Francis	8	Oct
Koch	Katherine	8	Dec
Koch	George E.	9	Apr
Kennedy	Mary E.	9	July

SURNAME	CHRISTIAN NAME		DATE
La Plante	Margaret	6	Jan
Leon	Alfred	6	Mar
Lehmann	Richard	6	July
Lutsinger	Jacob	7	Sept
Lawrenson	Mary A.	7	Oct
Leyland	James	8	Jan
Little	Frederick	8	Feb
Lepage	Nellie F.	8	Mar
Lord	Catharine	8	Apr
Loveridge	Elizabeth F.		
Leader	Chas. J.	8	Oct
Lennan	William B.		
Lawton	Clara G.	8	Dec
Lancaster	Richard C.	9	Feb
Lingenhoel	Werner	9	Mar
Lefferts	William C.	9	June
Marvin	James H.	6	Jan
McCabe	Eliza	6	Aug
Marlani	John	6	Sept
Manver	Sarah	6	Sept
Manske	Josephina	6	Nov
McGowan	Alexander	6	Dec
McNie	Malcolm		
Mier	Horace J.	7	Jan
Mansfield	L. Annie	7	Jan
Mullins	Bridget	7	Feb
Mathews	George D.		
Mathe	Johanna	7	Apr
Meyers	Ruth	7	June
McBride	Elizabeth	7	Aug
McCormick	Virginia M.	7	Sept
Moller	Marie	7	Sept
McCraney	Henry D.	7	Oct
Merwin	Isabelle T.	7	Nov
Macy	Alice	7	Dec
Mascia	Anthony	8	Mar
McKenzie	Henry	8	Apr
Marshall	Fanny S.	8	May
Mamiello	Frank	8	June
McClain	Marion M.	8	July
McGee	Matthew J.	8	Sept
McKenzie	Carrie L.	8	Oct
McKever	Henrietta E.	8	Nov
Miehe	Henry	9	Jan
Martin	Sarah E.	9	Feb
Moran	Tom P.		
Muehling	Theodore	9	Mar
McLeod	Catherine	9	Mar
McClain	Gerald M.	9	Sept
Morgan	May A.	9	Oct
Maasch	Selma A.	9	Nov
McKenzie	Baby	9	Nov
McGarry	Daniel S.	9	Dec
Norton	Thomas	6	Mar
Noden	Thomas	7	Apr
Nadler	August,	8	Mar
Norris	Isabella	8	June
Neal	Augusta	8	Aug
Needham	Chas.	8	Oct
Nylander	Jessie M.	8	Oct
Olliffe	Milton W.	6	June
O'Neill	Geo. H.	7	Nov
O'Keefe	Francis C.	8	Mar
O'Connor	Timothy	9	Mar

INDEX OF DEATHS IN NEW JERSEY

Rutherford 1916-19

SURNAME	CHRISTIAN NAME		DATE
Prince	James H.	6	Jan
Post	Ella E.	6	Mar
Post	Anna A.	6	Mar
Pilington	Frederick	6	June
Packard	Champlain E.	6	July
Prickett	Emma A.	6	Nov
Price	Anderson	6	Dec
Plummer	Mary E.	6	Dec
Parker	Sidney L.	7	Jan
Phillips	Grove W.	7	Jan
Patterson	Harry	7	Mar
Parkerton	John H.		
Paul	Catherine	7	May
Partington	Baby	7	June
Portvliet	Rudolf	8	Apr
Packard	Elden L.	8	May
Perham	Calvin P.	8	July
Patrick	Jane H.	8	July
Peer	Mary A.	8	Sept
Price	David D.	8	Dec
Pymm	Edward	9	Apr
Petty	Elenore	9	May
Perrine	Louis	9	Dec
Rose	Corydon D.	6	Jan
Richardson	William H.		
Robertson	William F.	6	Mar
Read	Layman L.	6	Apr
Reichmann	Emma	6	May
Reilly	Lillian M.		
Robertson	Mary E.	6	June
Rehberg	Mary A.		
Riker	Joseph T.	7	Apr
Remmey	Levinia E.	7	Apr
Rose	Douglas I.	7	June
Rathbun	James L.	7	Dec
Raynes	Ellen M.	8	Feb
Ridden	Donald E.	8	Feb
Riggins	George V.	8	Nov
Rodgers	Elizabeth	8	Nov
Reichman	Martin E.	8	Dec
Redmond	Cyril J.	9	Feb
Ras	John C.R.		
Renear	Lydia J.	9	Mar
Ritter	Mary E.	9	May
Roberts	James H.	9	Nov
Smith	Amy A.	6	Jan
Speer	Mary L.	6	Feb
Skerrett	Frank H.	6	Feb
Seymour	Eliza	6	Mar
Schluter	Cecilia	6	Mar
Stanley	Mary J.	6	Mar
Swenson	Bertha A.		
Smith	Lester	6	Apr
Smith	John	6	May
Schultze	Ida K. L.	6	June
Smith	Julius C.	6	Aug
Schmenger	Philip C.	6	Oct
Streat	Phebe A.	6	Nov
Smith	Mary		
Schmidt	Charles S.	6	Dec
Selden	Catherine C.	7	Feb
Stuiso	Catherine	7	Mar
Scott	Malcolm B.	7	Apr
Spahr	Henry C.	7	May
Sullivan	William O.	7	May
Sisson	Frederick H.	7	May
Szabo	Othelia	7	Aug
Stanton	JosephineH.	7	Aug
Sawyer	Harriet W.	7	Dec
Sherman	Isabel	7	Dec
Stevens	Mary	8	Jan
Stoltz	Edith B.	8	Apr
Schmidt	Franklyn	8	June
Smith	Terance J.	8	Aug
Snyder	Sarah C.	8	Sept
Sherri	Stetner	8	Oct
Schroeder	Herman		
Smith	Adolph	8	Dec
Stevens	William H.	8	Dec
Sharp	Richard H.	9	Feb
Smith	Alec P.	9	Feb
Sinclaire	Robert E.	9	Feb
Straubel	Ralph	9	Apr
Smith	Charlotte	9	June
Schildwachter	Anna E.	9	June
Stachle	Edward	9	July
Soley	Charles R.	9	Sept
Scott	Louise K.	9	Oct
Sutcliffe	Gilbert E.	9	Oct
Schmidt	Anthony	9	Dec
Taylor	Margret A.	7	July
Tompkins	Wm. A.	7	Oct
Thompson	James	8	Jan
Toolan	Mary	8	Jan
Thomas	Eliza A.	8	Apr
Teeple	Andrew H.	8	July
Teibig	Philamina	9	Aug
Thornhill	Richard K.	9	Sept
Vause	Jane	6	Feb
Van Dross	Susan	6	Dec
Valenti	Richetta	7	Apr
Van Alstyne	Lloyd B.	8	Jan
Vieht	Henry F.	8	Oct
Vreeland	Adelle M.	8	Nov
Vreeland	Fannie B.	9	July
Wickham	Marie J.	6	Mar
Walker	Alice	6	Mar
Wheeler	Frank C.	6	May
Webb	Alexander R.	6	Oct
Wark	James	6	Dec
Willis	James	7	Feb
Wickware	Flavel H.	7	Mar
Wallace	James W.	7	Mar
White	Charles F.	7	May
Weishaupt	Betty	7	July
White	Geo. W.	7	Nov
Williams	Anthony	7	Dec
Werle	August	7	Dec
Winkler	Samuel A.	8	Jan
Woodyard	H. Ruth	8	Feb
Werner	Rosa		
Wren	Urania E.		
Winter	George	8	Apr
Wolf	Isabelle	8	Apr
Wheelock	Clarence	8	Oct
Winslow	Augusta S.	8	Nov
Williams	William G.	8	Dec
Worth	Robert G.	9	Feb
Widows	Florence A.	9	Feb
Wood	Frank F.	9	Mar
Wood	Jane J.	9	Apr
Wood	Annie H.		
Walcott	Iana M.	9	July
West	Infant	9	Sept

INDEX OF DEATHS IN NEW JERSEY

1916-19 Rutherford

SURNAME	CHRISTIAN NAME		DATE	SURNAME	CHRISTIAN NAME	DATE
Yerbury	Eliza F.	6	June			
Yates	Alzina	7	Jan			
Young	Isabella	8	Dec			
Zita	Mary	8	Oct			
Zita	Christina	9	Mar			
Zita	George	9	Apr			

1916 – 1919
Burlington County

INDEX OF DEATHS IN NEW JERSEY

Burlington County 1916-19

SURNAME	CHRISTIAN NAME		DATE
Abrams	Margaret F.	6	Jan
Anderson	Elmira B.		
Anderson	Joseph		
App	Fannie		
Adams	Peter W.	6	Feb
Allison	William H.		
Armstrong	Abraham		
Asay	James E.		
Aaronson	Ann E.	6	Mar
Abbott	Lydia A. S.		
Anderson	Augusta		
Anderson	Mary		
Andrews	Hannah		
Armstrong	Elvira		
Ashley	Ellen		
Atkinson	Harry		
Austin	Emma		
Adams	Baby	6	Apr
Adams	Emanuel C.		
Adams	Joseph	6	May
Alph	Mathias		
Aaronson	Margaret	6	June
Adams	Sarah A.		
Alloway	Benjamin H.		
Austin	Benjamin A.		
Adams	Harold B.	6	July
Albright	Charles		
Ambrose	Mary L.	6	Sept
Andrews	Samuel F.		
Armstrong	Jennie M.		
Asay	Lydia A.		
Atkinson	Arthur J.	6	Oct
Atkinson	Rachael		
Austin	Anna		
Armstrong	Edgar	6	Nov
Ashmore	Charles B.		
Applegate	Jacob	6	Dec
Atkinson	Alfred		
Able	Joseph	7	Jan
Adams	Elsworth S.		
Albright	Catherine		
Anderson	William		
Abrams	Louis E.	7	Feb
Albright	John		
Armstrong	William T.		
Ashmore	Ellen		
Appleton	Mary E.	7	Mar
Agocs	Joseph	7	May
Alcott	M. Elizabeth		
Allen	Clayton S.		
Atkinson	Geo. H.		
Anderson	James L.	7	June
Austin	Francis		
Adams	Charles E.	7	July
Allard	Harry		
Archer	Margaret R.		
Atkinson	M. Adelaide		
Allin	Flora	7	Aug
Anderson	Naomi		
Austin	Mary H.		
Adams	Henry C.	7	Sept
Allen	Anna M.		
Applegate	Anna S.		
Applegate	Sarah A.		

SURNAME	CHRISTIAN NAME		DATE
Armstrong	Carrie	7	Sept
Allen	Musgrove	7	Oct
August	George V.		
Ahemelia	Jacob N.	7	Nov
Attone	Giacomo		
Adams	Hannah J.	7	Dec
Albright	Hannah		
Allen	Joseph C.		
Alexander	Marie E.	8	Jan
Allen	Charles H.	8	Feb
Adams	Ella	8	Mar
Allen	James W.		
Anderson	Mary E.		
Aros	Elsa		
Atkinson	James J.		
Atkinson	Sarah H.		
Austin	George		
Amoishi	Yanish V.	8	Apr
Applegate	Lee		
Archer	Johannah		
Andrasx	Alex	8	Jun
Allington	Mary E.	8	Jul
Applegate	Wardell C.		
Adams	Emily F.	8	Aug
Allen	John McK.		
Allen	Lenore H.	8	Sept
Appleton	Clifton R.		
Archibald	Robert		
Adams	Edith M.	8	Oct
Ahlgren	Hrlga		
Anderson	Bessie M.		
Anderson	Elizabeth		
Anderson	Mary		
Anderson	Robert		
Androsi	John		
Armstrong	Dorothy C.		
Austin	Ellsworth E.		
Austin	George W.		
Adams	Lenora	8	Nov
Applegate	Mary		
Allen	Carrie B.		
Ashmore	George P.		
Atzert	Edward V.		
Anderson	Lizzie H.	8	Dec
Ash	Ezra B.		
Adams	William	9	Jan
Allbright	Abbie A.		
Anderson	Elwood E.		
Antheny	Mary E.		
Archer	Stanley E.		
Asay	Sarah D.		
Atkinson	Helen E.		
Allice	Robert	9	Feb
Anderson	Joseph C.		
Applegate	Lucy A.		
Aaronson	Emma S.	9	Mar
Abbott	Marion A.		
Allen	Anna		
Adams	William	9	Apr
Alloways	Charles E.		
Anderson	Rachel A.		
Austin	Hannah M.		
Atkinson	William A.	9	May

INDEX OF DEATHS IN NEW JERSEY

1916-19 Burlington Co.

SURNAME	CHRISTIAN NAME	DATE
Adams	Alfred 9	June
Allen	Stanley W.	
Anderson	Oscar A.	
Atkinson	Benj. H.	
Adams	John 9	July
Albert	Charles	
Allen	Christopher	
Allen	Dorothy	
Applegate	Henry J.	
Aiello	Pietro 9	Aug
Alba	Francis A.	
Anderson	Mary J.	
Akers	Wilberforce 9	Sept
Albright	Harry J.	
Allen	Sue S.	
Armstrong	George H.	
Adams	Eliza. P. 9	Oct
Adams	May	
Alcott	Rebecca A.	
Alberson	Rachel A. 9	Nov
Allen	Barclay C.	
Anderson	Frank W.	
Adams	Theophilus 9	Dec
Atkinson	Mary J.	
Bates	Hannah R. 6	Jan
Bennett	Sophia	
Bernhard	George	
Bird	Mary A.	
Bodine	John B.	
Bogan	Joseph J.	
Bozarth	Lydia C.	
Brown	Benjamin D.	
Burris	Wingate C.	
Bispham	Samuel 6	Feb
Bowker	Amelia C.	
Bragantini	Boniface	
Brandenburgh	George	
Brown	Maria	
Buchler	Baby	
Burdsall	Sarah	
Butterworth	John N.	
Backley	Elmer J. 6	Mar
Barta	George	
Bartlett	John C.	
Beckler	Ernest H.	
Bishop	Samuel J.	
Blakie	Minnie S.	
Borton	George B.	
Brannan	Phebe A.	
Brooksbank	Frederick G.	
Brown	Elizabeth T.	
Budd	Emeline	
Bulat	Susan	
Bacon	Katharine W. 6	Apr
Beebe	Melissa H.	
Biddle	Martha C.	
Braddock	Norman	
Benjamin	Louis C. 6	May
Berger	Raymond	
Bishop	Emma P.	
Bronson	Florence V.	
Buist	Louisa S.	
Bullock	Lina H.	
Bussom	Sarah	
Barr	Joseph J. 6	June
Billerbeck	Frederick L.	
[illegible]	Kaley P.	

SURNAME	CHRISTIAN NAME	DATE
Bart	Ernest E. 5	July
Bealer	Samuel	
Bennett	Emma C.	
Berge	Mary	
Brooks	Pauline	
Brown	Anna E.	
Buffin	William E.	
Berry	Louis H. 6	Aug
Boileau	Charles	
Borton	Esther A.	
Bright	Charles H.	
Britton	John J.	
Brokenborough	Fanny	
Brown	Samuel R.	
Bushko	Michael	
Baxter	Edward 5	Se
Bell	Elizabeth J.	
Borton	Chas. N.	
Bowker	Harry S.	
Bowker	Matilda M.	
Boyer	Elmer J.	
Budden	Leander	
Baker	Clara 5	Oct
Bard	Lawrence A.	
Bettrik	George	
Bishop	Harry P.	
Blackburn	Harold C.	
Bowker	Mary M.	
Box	Japhis	
Brock	Charles B.	
Buehler	Charles V.	
Buzby	Jessie L.	
Barr	John H.	
Barr	John H. 6	Nov
Bishop	Mary	
Brewer	Andrew A.	
Bucsko	Michael	
Barnes	Florence E. 6	De
Blanken	Robert B.	
Bodine	Edward	
Bodnar	George	
Bowker	Verna	
Brairlin	John	
Brown	Ella R.	
Brown	Mary D.	
Buehler	Christian	
Buickley	Charles	
Barton	Mary E. 7	J
Bishop	David	
Black	Annie	
Bohnenberger	Maria	
Borden	Priscilla	
Borden	William H.	
Burke	James	
Burrell	Ellen	
Burneck	Frances	
Ballinger	William H. 7	Feb
Behler	Donald W.	
Bennett	Mary A.	
Berderbeck	Margaret M.	
Blyler	Mary E.	
Branin	Alice L.	
Brest	James A.	
Brewer	Charles	
Budrik	Aleksandra	
Burke	Catherine	
Burkus	Elizabeth	
Burr	Sarah N.	
Bailey	Alice M. 7	Mar
Ballinger	Priscilla C.	
Beihler	Emma	
Black	Samuel	
Branin	Samuel A.	
Brown	Geo. W.	
Buckley	Charles E.	

INDEX OF DEATHS IN NEW JERSEY

Burlington Co. 1916-19

SURNAME	CHRISTIAN NAME		DATE
Bunting	Charles	7	Mar
Burns	Elwood P.		
Balan	Michael	7	Apr
Barr	Frances		
Bowker	William		
Brisco	Fannie		
Brown	Joseph C.		
Burke	Anna Y.	7	Apr
Baiata	Cecilia	7	May
Ballinger	Levi		
Barr	Daniel A.		
Binn	Elizabeth		
Bispham	Mary R.		
[illegible]enitsch	Christiana		
[illegible]ullock	Camilla R.		
[illegible]rr	Samuel E.		
Barrett	Mary F.	7	June
Bennett	Charles H.		
Britton	Lillie		
Baker	Alice	7	July
Bell	Mary		
Bell	Orpha I.		
Berry	Elizabeth G.		
Bolinka	Peter		
Bonats	Mike		
Bowen	Richard		
Boyevics	Adam		
Boxer	Laura		
Brazington	Lizzie A.		
Brock	Caleb F.		
Brush	Stephen		
Buckley	Grace		
[illegible]iehler	Florence S.	7	Aug
[illegible]lake	Mary A.		
[illegible]ranin	Ruth A.		
[illegible]ranin	William H.		
[illegible]rown	Lee R.Jr.		
[illegible]rown	William F.		
[illegible]rk	Sarah E.		
[illegible]rke	John		
[illegible]on	Pearl	7	Sept
[illegible]hop	William H.		
[illegible]el	Francis H.		
[illegible]ield	Sidney B.		
[illegible]n	Elizabeth		
[illegible]wker	Susan		
[illegible]akeley	Matthias		
[illegible]anks	Elizabeth	7	Oct
Bisping	Albert		
Brecht	John J.		
Brown	Benjamin F.		
Brown	Margaret		
Barkholtz	Bridget	7	Nov
Bells	Emma C.		
Bichulski	Wladymir		
Bills	Samuel B.		
Bracy	William H.		
Brown	Thomas H.		
Bryan	William P.		
Budd	Amanda A.		
Butterworth	Hope W.		
Ballinger	David T.	7	Dec
Ballinger	Mary T.		
Blankenmyer	Magdaline		
Bonalski	Baby		
Brown	Samuel		
Butler	Hester A.		

SURNAME	CHRISTIAN NAME		DATE
Baldwin	Alfred C.	8	Jan
Barkham	Eva J.		
Bayliss	Chas.		
Bonnano	Vincent		
Bowers	Lester J.		
Bozarth	Minnie E.		
Brown	Annie E.		
Barriger	Sarah F.	8	Feb
Bartlett	Amos R.		
Braislin	Alice G.		
Branin	Lydia		
Bruch	Mary		
Baker	Oscar R.	8	Mar
Banting	Annie S.		
Barata	George		
Barford	Benjamin		
Battine	Joseph		
Bear	Anton		
Borden	Louisa A.		
Bowe	Pheobe S.		
Branman	Jane C.		
Braxton	William		
Brock	Sarah M.		
Brown	Charles		
Brown	Heulings M.		
Browne	Elizabeth H.		
Bryant	William J. T.		
Buxton	William		
Bassett	Edward F.	8	Apr
Bates	Harvey M.		
Bispham	James L.		
Bracy	Anthony		
Branson	Ellis		
Branson	Samuel E.		
Brinson	Wm. N.		
Brown	Voorhees H.		
Buddy	Michael		
Baker	Samuel R.	8	May
Baldwin	James		
Bodine	William H.		
Borton	John S.		
Bowker	Percy M.		
Bracey	Susan E.		
Braxton	Lucy J.		
Braxton	May L.		
Braxton	Prince A.		
Brooks	Harry M.		
Brown	Charles		
Butler	George		
Bailey	Henry C.	8	June
Bishop	Stewart		
Bowker	Margaret		
Bucsko	George		
Barnes	Rodney N.	8	July
Bell	Martha A.		
Bishop	Hannah C.		
Borton	Susanna H.		
Bozarth	Harold		
Britton	James H.		
Broom	Sarah		
Brown	Anna		
Bailey	Samuel	8	Aug
Bates	Bertha A.		
Becker	Louisa		
Biehler	Anna		
Bozojat	George		
Branman	Laura		
Buffin	Nora C.		
Burke	Eliz. T.		
Butler	Thos. J.		
Bockouska	Estella	8	Sept
Boileau	Cora Q.		
Bozarth	Daniel S.		
Brown	Mary C.		
Budd	Harry		

INDEX OF DEATHS IN NEW JERSEY

1916-19 . Burlington County.

SURNAME	CHRISTIAN NAME		DATE
Baker	Ernest W.	8	Oct
Bakley	Thomas		
Barnard	Mabel E.		
Beekler	Volney D.		
Belton	Magdelene J.		
Bennett	James F. B.		
Bennett	Mabel		
Benton	Marion C. S.		
Berryann	Robert C.		
Biddle	Robert		
Biederbeck	Leory D.		
Bintliff	Edna M.		
Birdsall	William		
Bivalco	Steve		
Black	Nathan		
Blizzard	Hattie		
Bodner	Esther		
Bonnafor	Christina		
Borden	May J.		
Borrell	Anna		
Borrel	Philemino		
Bottigliere	Mary R.		
Bowen	Mary R.		
Bozarth	Howard L.		
Bradshaw	Helen N.		
Bromlee	Alfred		
Branin	Herman W.		
Brannam	John T.		
Brooksbana	Sarah J.		
Brown	Irving T.		
Brown	Mahlon		
Brown	Susanna D.		
Bryant	Lille M.		
Bubeck	Elsie M.		
Buddy	Gilbert		
Burns	John		
Burr	Alfred H.		
Busko	Lakon		
Buzby	Catherine N.		
Byard	Grover C.		
Beddow	Samuel	8	Nov
Bennett	Clara E.		
Bennett	Elizabeth F.		
Bills	Hannah S.		
Broom	Israel		
Bruner	Solomon H.		
Buono	Frank		
Burton	Van Frank		
Bebee	Melvin S.	8	Dec
Bell	Clara F.		
Bendel	Dorothea		
Berkley	Florence		
Biddle	Margaret S.		
Bonnor	Charles B.		
Bradway	Joseph R.		
Branan	Franklin G.		
Britton	Anna M.		
Bush	Lorenzo D.		
Barnitz	Ernest B.	9	Jan
Bebee	Mary H.		
Belcher	Amherst W.		
Berry	Robert E.		
Beyer	Julia L.		
Bremmer	Nicholas		
Buris	Huey		
Backus	Mary	9	Feb
Baggi	Mary T.		
Bauer	Mary E.		
Beck	Edward J.		
Beiderbeck	David		
Bernicker	Caroline		
Bishop	Charles		
Boothman	Bertha		
Bowers	James H.		
Bozarth	Zacharia		
Brenner	Eleanor C.		
Brody	Gertrude		
[illegible]ton	David E.		

SURNAME	CHRISTIAN NAME		DATE
Brown	Mary J.	9	Feb
Burgmann	Anna E.		
Burns	P. Jos.		
Bacon	Sarah F.	9	[illegible]
Badgley	Sarah H.		
Ballinger	Robert H.		
Bates	Elsie M.		
Beckford	Eunice N.		
Beebe	Charles W.		
Bellis	Caroline D.		
Biancone	John D.		
Bird	Helen E.		
Bischoff	Katherine C.		
Bishop	Allan M.		
Biutliff	Richard		
Bowker	Maribeth		
Bowker	Mary A.		
Bozujak	Nicholas		
Brower	Miltia		
Burr	Sarah S.		
Bishop	Julia A.	9	Apr
Brown	Martha M.		
Bennett	Anna A.	9	May
Berger	Arthur A.		
Bischoff	Katherine		
Boggs	Eva V.		
Bonatelli	Vinzenezo		
Bradrock	Abdner		
Brick	Samuel F.		
Bright	Charles P.		
Broome	Mahlon T.		
Buzby	Annie		
Byrnes	Charles		
Bailey	Charles H.	9	Jun
Barber	Baby		
Bechtel	Johanna		
Bell	Mary C.		
Blumenthal	Robert A.		
Brodie	Yetta		
Brubaker	Elam		
Bruwel	Sadie M.		
Bishansky	Julia	9	Jul
Bozarth	William H.		
Bracey	Royal E.		
Bramall	Ethel		
Brecht	Mary C.		
Baker	Rebecca A.	9	Aug
Bowen	John G.		
Bracy	Walter L.		
Britton	Dorothy		
Brooks	Lillian M.		
Brozas	Stafon		
Bryan	Annie R.		
Bundy	Margaret		
Burns	Laurence J.		
Bailey	Alice S.	9	Sept
Baldwin	Townsend B.		
Barckley	Thomas W.		
Beebe	Richard		
Black	Janetta R.		
Bozarth	Ella		
Brown	Elizabeth		
Bryan	Raymond H.		
Buzby	Joseph K.		
Beyer	John	9	Oct
Bills	W. Frederick		
Bodovitz	Mary		
Brown	Isaac W.		
Budden	Gladys		
Burrows	Mathilda		
Blackwell	Elizabeth H.	9	Nov
Born	Newly		
Bourean	Mary A.		

INDEX OF DEATHS IN NEW JERSEY

Burlington County. 1916-19

SURNAME	CHRISTIAN NAME	DATE
Bowker	George 9	Nov
Bowne	Emily A.	
Bozarth	Warren L.	
rick	Caroline K.	
ning	Malinda M.	
rkak	Wladislawa	
cht	Henry G. 9	Dec
rkhead	William A.	
adway	Marguerite	
ramall	William G.	
ranson	Rachiel M.	
Carr	Phillip W. 6	Jan
Carter	William H.	
Cline	Lydia A.	
Coffee	Rebecca	
Collsen	Eliza	
Cotter	Mary	
Cox	Margaretta	
Cox	William E.	
Crammer	Jesse C.	
Campbell	Sallie F. 6	Feb
Capperella	Joseph	
Carter	Alice	
Carter	Mary S.	
Carter	Sarah V.	
Cartwright	George H.	
Coe	Lucinda S.	
Coulter	Joseph	
Coulter	Lawrence	
Curry	Robert B.	
Carr	Caroline M. 6	Mar
Carr	Joseph T.	
Casner	A. Howell	
Chippini	Louis	
Condor	Waralika	
Cramer	Leah A.	
Crammer	Alfred H.	
Culberson	John	
lay	Margaret 6	Apr
pton	Alonzo	
arey	Joseph G. 6	May
Cline	Anna W.	
Coll	Catherine A.	
Cardi	Mary 6	June
Cooper	Albert B.	
Cross	Thomas B.	
Campbell	James A. 6	July
Chaffey	Anthony	
Clark	Matilda	
Cobb	Thomas	
Cosaboom	Harry	
Craven	Mary	
Crispin	Samuel T.	
Cwalina	William, Jr. 6	Aug
Challender	Willis B.	
Carter	Harry R.	
Cherry	JOhn	
Conover	Asa G.	
Cox	Varlin	
Carmelia	Bertha V. 6	Sept
Christie	Rose	
Curcio	Joseph	
hepreghy	Irene 6	Oct
levenger	Lydia M.	
ook	Barbua F.	
ornwell	Dorothy H.	
ouper	Margie	

SURNAME	CHRISTIAN NAME	DATE
Capik	John 6	Nov
Cheesman	Peter	
Chipman	Emily A.	
Clevenger	William	
Coleman	Charles	
Condit	Hannah M.	
Conover	Jane W.	
Conrow	Mary E.	
Cook	Bertha	
Cook	Ivins	
Cosgrove	Mary	
Coleman	May E. 6	Dec
Conwell	Ella P.	
Craythorn	Isaac T.	
Cross	Verna	
Carpenter	Addie 7	Jan
Carter	Baby	
Carty	Randall H.	
Cook	Edmund J.	
Crosta	Cecilia	
Camburn	Sarah M. 7	Feb.
Cameron	Margaret F.	
Cameron	Marion J.	
Carter	Annie	
Coles	Mary M.	
Collins	Charles	
Conselice	Margaretta	
Cacace	Lucia 7	Mar
Cook	Anna M.	
Cottrell	Mary	
Crampton	Elizabeth	
Cronce	Harold E.	
Campbell	George 7	Apr
Carmelia	George T.	
Carter	Adeliza	
Carty	Elizabeth	
Closson	Eliza J.	
Coles	Benj. F.	
Cooper	Mary	
Corbet	Chas. J.	
Creely	William P.	
Cunningham	William I.	
Cuzzupe	Carrie	
Camburn	Frederick S. 7	May
Carson	Joshua B.	
Carty	John B.	
Cole	Elizabeth C.	
Cook	Mabel	
Cucinotta	Paul	
Calise	Lavorina 7	June
Clayton	George A.	
Coleman	Amy N.	
Carr	John A. 7	July
Clark	Emma M.	
Clark	Rachell P.	
Clendaniel	Mary	
Conover	Elmira K.	
Cramer	Anna	
Cafk	Mary 7	Aug
Carey	Littleton	
Carty	Elwood	
Caruse	Beatrice	
Chance	John W.	
Clauss	John	
Cole	George H.	
Coleman	Earl	
Conwell	Russell H.	
Cook	George W.	
Craig	William T.	
Cramer	Lucy E.	
Cwalina	Blanche E.	

INDEX OF DEATHS IN NEW JERSEY

1916-19 Burlington County.

SURNAME	CHRISTIAN NAME	DATE
Carr	Nellie C. 7	Sept
Carslake	Charles	
Cesaritti	Hamllo	
Clevenger	Heerbert	
Coddington	Silas B.	
Collins	Howard	
Convery	William	
Cook	Achsah A.	
Cook	Margaret	
Curry	Miriam	
Coleman	Noble S. 7	Oct
Conowodchuck	Mark	
Copper	Raymond P.	
Coughlin	Mary	
Calder	James 7	Nov
Carr	Margaret	
Cheeseman	Lydia M.	
Cotton	Anna F.	
Cotton	John H.	
Cotton	Mary L.	
Callahan	John W. 7	Dec
Carr	Griffith W.	
Cheesman	Jafat	
Cramer	Ann E.	
Craythorn	Mary E.	
Crrely	Mary A.	
Carigan	Chas. T. 8	Jan
Carr	Charles H.	
Carrao	Salvatore	
Carroll	Patrick	
Crumwell	John	
Cullin	Elizabeth	
Cunningham	Bridget	
Casey	Ellen 8	Feb
Cavanaugh	John	
Chapman	Mary	
Clemens	Lewis	
Cole	Mary F.	
Corcoran	Ella	
Carey	Patrick T. 8	Mar
Cline	Walter C.	
Conover	Ethel M.	
Crammer	Baby	
Craythorne	William T.	
Carey	Edward L. 8	Apr
Carslake	Althea	
Casper	Andrew J.	
Chafey	Eva	
Chelina	Chas.	
Claypoole	Jacob B.	
Clayton	Joseph	
Cooper	Elizabeth A.	
Costigan	Michael 8	May
Cotton	John H.	
Cottrell	Helen	
Clayton	Charles 8	June
Cascielle	Leon 8	July
Convery	Martin W.	
Corner	Mary B.	
Cotterall	Maud L.	
Cramer	James	
Cadbury	Sarah 8	Aug
Cline	Rachel	
Cliver	Chas. H.	
Cohen	Morris	
Cook	Elizabeth F.	
Cooper	John	
Crain	Allen W.	
Csak	Mary	
Csevesoye	Frank	
Cunningham	Ellen	

SURNAME	CHRISTIAN NAME	DATE
Cassell	Lomessa 8	Sept
Cavileer	Irene	
Csanyi	Mike	
Caldwell	Catherine 8	Oct
Canon	Barney	
Carter	Barclay	
Carter	Lecenera M.	
Chambers	Joseph E.	
Chapman	Laura E.	
Chase	Elsie M.	
Chew	Lydia A.	
Christ	Bertha M.	
Christy	John M.	
Civik	Vincent	
Clayberger	Mabel T.	
Clayton	Josephine	
Clinclisp	Nicolina	
Cline	Andrew R.	
Cole	Samuel B.	
Coleman	Florence	
Condrava	Mary	
Conway	Thomas	
Cooper	Lawrence	
Cooper	Mabel	
Coste	Andre	
Cotton	Mildred E.	
Cottrell	Gertrude U.	
Cottrell	Hellen	
Cramer	Anna G.	
Cramer	Henry	
Cromwell	Eliza	
Campbell	Howard B. 8	
Carty	Alfred B.	
Cherry	Ambrose	
Clipper	Barbara	
Cooper	David E.	
Cooper	William	
Corileer	Mary A.	
Clark	Margaret 8	Dec
Cliver	Benjamin H.	
Cliver	Howard	
Currie	Fred W.	
Cameron	Anne E. 9	J
Chance	John C.	
Chitman	Albert	
Clark	Deborah	
Clark	Sarah J.	
Clipper	Harold	
Coons	J. Harry	
Cooper	Susan L.	
Corneal	Ruth L.	
Cramer	Wm. W.	
Crowell	Calvin F.	
Cuff	Nellie L.	
Carney	Joseph 9	Feb
Carr	Bertha	
Chafey	Alda V.	
Chafey	Oscar D.	
Cheesman	Howard	
Cheesman	Joseph	
Coleman	Ethel R.	
Cranor	William C.	
Cunningham	Eliza J.	
Consillieri	Giuseppe V. 9	Ma
Crammer	Lettie R.	
Cunningham	Lilly	
Curtis	Louisa A.	
Chichester	Edgar W. 9	Ap
Coates	Dorothy E.	
Coburn	William K.	
Colkitt	Mary A.	
Conover	Earl F.	
Conwell	Caroline M.	
Cook	Ida L.	
Copeland	James A.	

INDEX OF DEATHS IN NEW JERSEY

Burlington County 1916-19

SURNAME	CHRISTIAN NAME	DATE
Cronk	Mary A. 9	Apr
Cross	Mary A.	
Cuff	Michael	
Cameron	Amazeah B. 9	May
Campanio	Pasquale	
Clark	Paul B.	
Cline	Benjamin W.	
Coddington	Silas J.	
Compton	Wilmer F.	
Conwell	Samuel H.	
Carman	Washington O. 9	June
Cheesman	Jacob	
Conway	Susan E.	
Cook	Walter	
Cramer	Flarence	
Callahan	Hannah 9	July
Carslake	John E.	
Christine	John	
Clark	Marion E.	
Clark	Rebecca A.	
Collem	Mary E.	
Cresswell	Marion	
Cserneki	John	
Carroll	Mary J. 9	Aug
Cavanaugh	John	
Chambers	Joel	
Levenger	Caroline M.	
[illegible]mbs	Matilda	
[illegible]lew	Winfield S. 9	Sept
[illegible]lenski	Mary	
[illegible]kus	George F.	
Carr	James 9	Oct
Carroll	Mary	
Clarke	David P.	
Cline	Lillian	
Cooper	Iva L.	
Cooper	John E.	
Cox	Emma H.	
Craine	Mary E.	
[illegible]rigan	Mary E. 9	Nov
[illegible]rk	Joseph L.	
[illegible]dit	Harry	
	Rachel 9	Dec
	Fannie P.	
	Jeremiah L.	
[illegible]ne	Louis F.	
Darwood	William C. 6	Jan
DeCou	Sarah H.	
Donahue	Baby	
Dunn	Hettie	
Davis	Frederick E. 6	Feb
Davis	Howard	
Deacon	Martha A.	
Dilks	Thomas	
Dobbins	Thomas W.	
Donohue	Mary I.	
Dudley	Eliza A.	
Durbin	Joseph W.	
Davis	Emoline H. 6	Mar
Deffenpach	John	
Davis	Jane 6	Apr
Dobson	William N.	
Donnelly	Thomas P.	
Dart	Earnest R. 6	May
Davis	Caleb W.	
Deacon	Benjamin D.	
De Camp	Edward P.	
Dennis	Theresa	
Diamond	Michael	
Dobson	Catharine	
Dey	Sarah E. 6	June
Downs	Catherine M.	
Dunphy	Deamiah	
Dougherty	Daniel 6	July
Danley	Wilhelmina M. 6	Aug
Davidson	Clifton	
Davis	Eleanor M.	
Dickson	Ethel M.	
Dixon	John	
Dubé	Eleanor	
Deacon	Virginia R. 6	Sept
Del Rosso	Benedetto	
Dickerson	Jeraldine 6	Oct
Drayton	Olive A.	
Davis	Victoria 6	Nov
Donley	Mary A.	
Dow	Alonzo	
Dimon	Frank K. 6	Dec
Doppler	Mary C.	
Dudley	Hannah	
Dugan	William F.	
Danz	Frederick E. 7	Jan
Denby	Elwood	
Denter	Mamie	
Dey	Ancil G.	
Donavan	Julia	
Dougherty	John M.	
Danz	Esther 7	Feb
Davis	Earl	
Denning	George W.	
Dodd	Mary H.	
Dolan	Joseph L.	
Doland	Howard E.	
Doran	Mary	
Duncan	Nelson	
Deborski	Jennie W. 7	Mar
Dixon	Wilbur J.	
Dolphi	Xenia 7	Apr
Dorgan	John	
Doyle	Harry R.	
Durfee	Margaret J.	
Davis	Albert E. 7	May
Davis	Alvira	
Deacon	Agnes P.	
Deacon	Louisa P.	
Dennis	Caroline	
Dilks	Charles P.	
Dillon	Cornelius	
Donald	Baby 7	June
Dull	Eliza	
D'Eustachio	Cesare 7	July
Deckerson	Mary J. 7	Aug
Donovan	John P.	
Doran	John R.	
Dudley	Sarah	
Davis	Edmund J.P. 7	Sept
DeCoy	Frank	
Denight	William H.	

INDEX OF DEATHS IN NEW JERSEY

1916-19 Burlington County.

SURNAME	CHRISTIAN NAME	DATE
De Worth	Lawrence H. 7	Sept
Donaldson	Jesse	
Donlon	Annie	
Danley	Francis W. 7	Oct
Dubell	Baby	
Danley	Sarah M. 7	Nov
Dey	Margaret A.	
Dickson	William	
Dubell	Helen M.	
Dechet	Paul 7	Dec
De Cou	Samuel C.	
Dogding	Margaret	
Donaghy	Sarah	
Dorgan	Margaret	
Doron	Anna H.	
Downs	Bertha	
Day	Sallie J. 8	Jan
Demorest	John E.	
Dickinson	Harold N.	
Downs	Andrew J.	
Deacon	Adele Z. 8	Feb
Deacon	Mary A.	
Donaldson	Annie A.	
David	John 8	Mar
Dennler	Mary E.	
Dickerosen	Madaline M.	
Dorworth	Elizabeth	
Darwood	Frank 8	Apr
Davis	Ella V.	
Dayton	Baby	
Dayton	Minnie L.	
Divietro	Dominick	
Danley	Howard H. 8	May
Dobran	Mary	
Donovan	Golesbury	
Dorrance	Charlotte A.	
Durni	Frederic	
Duval	Samuel T.	
Darby	James M. 8	June
Dewson	Emma C.	
Dillon	Esther	
Duffy	Thomas	
Dunn	Anna J.	
Durr	Mary L.	
Dougherty	John J. 8	July
Dougherty	William J. 8	Aug.
Davis	Harry L. 8	Sept
Davis	Rebecca W.	
Dishelm	Mary	
Dobson	Alice	
Dotz	John	
Drayton	Eloise E.	
Daewood	F. Elmer 8	Oct
Dallman	Elsie R.	
Daniels	Earl F.	
Danley	Charles	
Darmi	Louisa	
Davis	Benjamen	
Davis	Emeline	
Davis	Helen M.	
Davis	Martin	
Davis	Susanna R.	
De Camp	Ethel	
DelGiorno	George	
Derrick	W. Frank	
Devitt	William A.	
Dillon	Carrie M.	
Dizzo	Lena	
Donlon	James	
Donnelly	James	

SURNAME	CHRISTIAN NAME	DATE
Dorka	Simon 8	Oct
Driscoll	William H.	
Dubell	Mary C.	
Dudley	Francis B.	
Duesina	John	
Duglass	James	
Duncan	Dallas C.	
Dunfee	Olive	
Dunfee	Rebecca	
Dussmon	Milton T.	
Diver	Emma L. 8	Nov
Donnell	Rose O.	
Downey	James	
Dietz	Annie M. 8	Dec
Dadeker	Esther M. 9	Jan
Danley	Leon A.	
Day	Chas. B.	
Day	W. Calver	
Deming	Mary A.	
Doyle	Ann	
Dubell	Jos. C.	
Duff	Rose E.	
Dunn	William	
Dunphey	Earl W.	
Dvorok	Lewis	
Davis	Charles 9	Feb
Di Campi	Lewis	
Dilks	Henry	
Dix	John L.	
Duddy	Bridget	
Davis	Catharine S. 9	Mar
Davis	Sarah J.	
Deangelo	Mary	
Dorney	Edward S. 9	Apr
Daharsh	Theodore W. 9	May
Danly	William	
Dayton	Verna V.	
Deflece	Robert T.	
Dennis	Samuel	
Dunn	William H.	
DeForest	Edwin 9	June
Demiston	Mary S.	
Dietz	Alice B.	
Di Pasquale	Louis	
Dorsey	James	
Dalbow	Baby 9	July
Dellinger	Emma E.	
Dennis	James B.	
Dunfee	Hannah M. F.	
Davis	Laura E. 9	Sept
Droll	Ida A.	
Deacon	Joseph E. 9	Oct
Downs	Michael	
Davis	Anna J. 9	Nov
Dennis	Wilmer D.	
Dixon	Rebecca R.	
Dixon	Thomas T.	
Dolan	Thomas	
Duffy	Anne	
Duzecsma	Frank	
Danner	Sophia 9	Dec
Davis	Newlin S.	
Dixon	Symay	
Dow	Louisa P.	

INDEX OF DEATHS IN NEW JERSEY

Burlington County 1916-19

SURNAME	CHRISTIAN NAME		DATE
Edwards	William D.	6	Jan
Ely	William H.		
Engle	Theodore A.		
Everett	Simson		
Emmons	Verna	6	Feb
Everham	John		
Eavenson	George P.	6	Mar
Eckart	Harold		
Elbertson	Ephriam H.		
Emley	Rachel		
English	Elizabeth R.	6	Apr.
Eckstein	Amanda M.	5	May
Emmons	Reading		
Eustachio	Giulio D.		
Evans	Stanley H.		
Evaul	Abraham		
Everett	Margaret		
Ewing	Robert	6	June
English	Charles	6	July
Evans	Sarah A.		
Eddleman	Harry	6	Aug
Elton	Mable	6	Sept
Ettenger	John		
Early	Ralph	6	Oct
Eddleman	Harold A.		
Earling	Russell	6	Nov
Eib	Ernestine E.		
Engel	Elizabeth		
Emmons	William A.	6	Dec
Engle	Charles H.		
Endicott	Elmer P.	7	Jan
Eutzy	Anna		
Evans	Alice M.		
Ellis	William J.	7	Feb
Emmons	Elias		
Early	Elsie	7	Mar
Easlick	John C.		
Engel	John		
Evans	Sarah R.	7	Apr
Elliott	Katie M.	7	May
Engard	Louis	7	June
Estell	Connard		
Engel	Edward G.	7	Aug
Engreck	Dersanka		
Earlin	Althea	7	Sept
Easlick	Charles N.		
Ellis	Hannah L.	7	Oct
Emley	Roy H.		
Ellis	H. Hudson	7	Dec
Errickson	Ann		
Eayre	Mary B.	8	Jan
Eckel	Adam		
Erdelyon	Daniel		
Emmons	B. Frank	8	Feb
Emmons	David R.		
Engle	Frank H.		
Eckart	Daniel H.	8	Mar
Endress	Frederick G.		

SURNAME	CHRISTIAN NAME		DATE
Englehart	Daniel M.	8	Mar
Eves	Jane E.	8	Apr
English	Christanna B.	8	May
Etley	Willis F.		
Eckland	Lenn	8	June
Eckman	Milton J.		
Evans	Theodore N.		
Ewpps	Howard	8	July
Edwards	Annie	8	Aug
Ellis	J. Hillman		
Ellison	Charles F.		
English	Chatarine W.		
Eckert	Howard J.	8	Sept
Edwards	Catharine		
Espenschied	Verna M.		
Ettorre	Marie		
Earlin	Florence E.	8	Oct
Eckert	Helen D.		
Eckman	William		
Eldridge	Hiram		
Elliott	J. Edward		
Embry	Fannie		
Estilcro	Mary E.		
Evans	John E.		
Elliott	Mary E.	8	Nov
Ely	Emma A.		
Edelson	Lipman	8	Dec
Egbert	Elizabeth W.		
Elenteri	Agnes		
Evans	Thomas E.		
Ekings	Feargus O.	9	Jan
Elbert	Elizabeth K.		
Emmons	Joshua		
Emmons	William		
Endicott	Mabel M.		
Eich	Katherine	9	Feb
Ellis	George D.		
Emley	Amelia T.		
Eppley	Joseph R.		
Evaul	Alice		
Eddleman	Ida V.	9	Mar
Emery	Samuel I.		
Emmons	Joseph		
Estlow	Thomas	9	Apr
Evan	Rebecca		
Eastburn	Mary E.	9	May
Eldridge	Susan S.		
Ellis	Joseph		
Edwards	Jehu W.	9	July
Eldridge	Lloyd H.	9	Aug
Ellis	Nannie		
Evako	Micheal		
Evans	William		
Edwards	Annie	9	Sept
Emmons	Florence		
Ewan	Emma B.		
Eleuteri	Caterina	9	Nov
Emmons	Samuel E.	9	Dec

INDEX OF DEATHS IN NEW JERSEY

1916-19 — Burlington County.

SURNAME	CHRISTIAN NAME		DATE
Fitzpatrick	Daniel	6	Jan
Flenard	Jane E.		
Flenard	Sussanna D.		
Funk	Mildred E.		
Funk	Uriah B.		
Fiadino	Giucinta	6	Feb
Fiske	Anna M.		
Fithian	Alexander H.		
Ford	Joseph		
Ford	Mary		
Fitzgerald	Michael	6	Mar
Foley	John		
Fowler	George H.		
Fenimore	Lydia T.	6	Apr
Finch	Elizabeth		
Flemming	William K.		
Ford	Sarah E.		
Folwell	Elizabeth B.		
Foulk	Asa M.	6	May
Fennimore	Hope	6	June
Fischer	Sarah C.		
Force	Hyland		
Ferguson	Elsie M.	6	July
Fillings	Baby		
Ford	Chas. M.		
Fowler	Beatrice		
Faunce	Sara F.	6	Aug
Ferrell	Emeline		
Forman	John D.	6	Sept
Farquhar	Thomas	6	Oct
Foote	Clayton E.		
Fitzgerald	Elizabeth	6	Dec
Fowler	Naomi M.	7	Jan
Frake	Walter G.		
Furgson	Thomas		
Fields	John G.	7	Feb
Fletcher	Robert E.		
Frick	Jane		
Fullerton	John H.		
Faulkner	Baby	7	Mar
Feussner	Frank J.		
Forbes	John		
Forsyth	Virginia O.		
Fenimore	Kate	7	Apr
Flanagan	Micheal		
Flannagan	James		
Foerster	Irma A.		
Ford	Sarah		
Fowler	Hazel		
Frendepink	Harry W.	7	May
Ford	Wilbert H.	7	June
Foulk	Alice S.		
Fitzpatrick	Elizabeth H	7	July
Ford	Mary E.		
Fennimore	Joseph	7	Aug
Fish	Wm. A.		
Foulke	Andrew		
Foster	Joseph P.	7	Sept
Friend	Oliver D.		
Furth	William H.		
Farrar	Sarah	7	Oct
Foster	Phoebe		
Foulks	Joseph D.		

SURNAME	CHRISTIAN NAME		DATE
Franz	Annie F.	7	Oct
Fergusson	John	7	Nov
Fowler	Rebecca T.		
Flanigan	Thomas	7	Dec
Flynn	John J.		
Frake	Dayton		
Friel	Clifford		
Fenimore	Florence M.	8	Jan
Fisher	John C.		
Fitchendorf	George		
Frank	Louisa		
Fuller	Chas. W.		
Flowers	Rachel W.	8	Feb
Fogarty	Ruth		
Foster	Sarah L.		
Freno	Joseph		
Fields	Mary	8	Mar
Fisher	Chas.		
Ford	Patrick		
Fisher	Jonathan	8	Apr
Fields	J. Warren	8	May
Ford	Richard C.		
Facrde	George	8	June
Fenton	Elizabeth K.		
Flynn	John J.		
Fortiner	Frank		
Frake	Joseph H.		
Faunce	Richard M.	8	July
Ferrara	Mary		
Fisher	Rebecca		
Flake	George T.		
Fowler	Franklin F.		
Frake	Geo. W.	8	Aug
Farias	Mary	8	Sept
Faunce	Francis W.		
Ford	Lavina B.		
Farrell	Bernard J.	8	Oct
Fauver	Mary		
Fawcett	Raphael		
Feclay	Anna M.		
Fleming	Jennie		
Flournoy	Edwin P.		
Fogarty	Walter		
Fogg	Jane C.		
Ford	Naomi		
Ford	Racheal		
Formann	Daniel H.		
Foulks	Joseph F.		
Fuss.	Anna D.		
Fitzgerald	James F.	8	Nov
Freck	Elwood		
Fry	William		
Finch	Matthew M.	8	Dec
Flurer	Ethel		
Fox	Albert F.		
Foulks	William	9	Jan
Fargnoli	Angelina	9	Feb
Forvour	Neo		
Friday	Edith M.		
Fisher	Charles	9	Mar
Flenard	Abel R.		
Foster	Jack		
Fowler	Mary E.		
Friend	Edward J.		
Fuhrmann	Walter P.		

INDEX OF DEATHS IN NEW JERSEY

Burlington County 1916-19

SURNAME	CHRISTIAN NAME		DATE
Fewkes	Wallace	9	Apr
Fish	Emma		
Flowers	Esther A.		
Flake	Ada M.	9	May
Ford	Chas. W.		
Finch	Charles J.	9	June
Fowler	Harriet		
FRANK	Daniel	9	July
Frost	Charles		
Fusco	Salvatore		
Ford	Albert	9	Aug
French	Mary E.		
Faunce	Eliza P.	9	Sept
Fox	Joseph		
Fox	Moses		
Folks	Charles	9	Oct
Ford	Mary J.		
Feneel	Ebcha	9	Nov
Fisher	Sever R.		
Fort	Samuel P.		
Foster	Samuel C.		
Gale	Esther J.	6	Jan
Gale	Harry W.		
Garron	Ida G.		
Geddes	James		
Geisel	Elsie E.		
Getz	Frances		
Giberson	Loraine		
Gibson	Hannah V.		
Girton	James		
Golden	Mary		
Graham	Kathryn		
Green	William		
Greenwood	Susan J.		
Griffin	Sarah L.		
Garon	Samuel H.	6	Feb
Gaskill	Rebecca J.		
Gaskill	Walter E.		
Green	Joseph		
Grim	Martha		
Gaskill	William W.	6	Mar
Getsi	Mary		
Girven	Mary L.		
Gross	Samuel		
Getz	John	6	Apr
Gilbert	Frances A.		
Gaskill	Elizabeth A.	6	May
Gecey	Mary		
Gailey	Margaret	5	June
Garwood	Sylvester S.		
Gibbs	Gwendolyn		
Goimes	Mary F.		
Greaves	Mary E.		
Green	William		
Gaskill	Edward	6	July
Greensmith	George H.		
Gibbs	Adan	6	Aug
Gifford	Joseph		
Graepp	Charles J.		
Graves	Harriet A.		
Green	Jacob		
Grobler	D. Earl		

SURNAME	CHRISTIAN NAME		DATE
Grubby	Percy	6	Aug
Gaskill	Bertha M.	6	Sept
Gibson	Randolph		
Graboski	Thomas		
Gray	Ernest W.		
Gaskill	Mary G.	6	Oct
Gaunt	Henry H.		
Gerber	Julius		
Green	Augustus		
Gallagher	Margaret	6	Nov
Garwood	Fanny H.		
Garwood	Israel		
Gerew	Isabell		
Gibbs	Sallie B.		
Green	Lidie S.		
Guenther	William		
Gilbert	Elizabeth S.	6	Dec
Gray	Charles H.		
Grimes	Baby		
Grimes	Baby		
Geinsberg	Paul	7	Jan
Gilbert	Rebecca L.		
Gladney	Mary E.		
Gonna	James		
Groom	Annie B.		
Goddard	Charles	7	Feb
Goodenough	Eliza J.		
Griffeth	Samuel		
Gaskill	Sarah R.	7	Mar
Gauntt	John H.		
Germain	Joan		
Giberson	William		
Girvin	Martin H.		
Grass	Stanley		
Gray	Jean		
Gamble	Rachel A.	7	Apr
Gangeni	Frank		
Garwood	Albert		
Gren	Millie S.		
Gaines	Florence	7	May
Gennett	Wallace L.		
Gillinder	Harriet		
Ginglen	Julia S.		
Glude	Karl		
Gray	William		
Green	Geo. W.		
Gamble	Elizabeth M.	7	June
Gehring	John		
Griffith	Amanda		
Griggins	Ella T. K.		
Gaskill	Margaret A.	7	July
Gibbs	Gladys D.		
Gyirasan	John		
Gooter	Kenneth D.	7	Aug
Grace	Elmira C.		
Graham	Moses		
Green	Fannie		
Greenleaf	John		
Gross	Richard		
Gabel	W. Frank	7	Sept
Gale	George W.		
Garwood	Charles		
Gaskill	Alfred		
Gorba	Annie		
Grimes	Joseph T.		
Gifford	Pauline W.	7	Oct
Gilbert	James S.		
Glading	John		
Gordon	Frederick S.		

INDEX OF DEATHS IN NEW JERSEY

1916-19 Burlington County.

SURNAME	CHRISTIAN NAME	DATE
Grim	Katharine 7	Oct
Garwood	William H. 7	Nov
Gleason	John	
Gaskill	John R. 7	Dec
Gaskill	Joseph B.	
Gibson	John W.	
Green	Charles E.	
Green	Charles H.	
Garrison	Henrietta 8	Jan
Gibbs	John B.	
Gibbs	William H.	
Gabel	Sarah R. 8	Feb
Garon	Mary	
Gaskill	Martha C.	
Grass	Julius F.	
Gregler	Anna	
Gullo	Costanza	
Gwynne	Elizabeth	
Gaines	Hazel W. 8	Mar
Gaines	Morris R.	
Gallagher	Charles P.	
Gibson	John	
Gluson	Michael	
Gallagher	Daniel 8	Apr
Garwood	Sarah H.	
Goodwin	Edith G.	
Green	Samuel C.	
Geddes	Mary 8	May
Giberson	William	
Grossman	Catharine F.	
Gauntt	John 8	June
Gauntt	Richard H.	
Gehring	Anna	
Goodman	Vellma	
Greenwald	George	
Gardner	Samuel 8	July
George	Ann 8	Aug
Goucher	Margaret A.	
Gappolont	Tony 8	Sept
Gaskill	Carlisle	
Geshill	Frank	
Gibson	Margaret	
Gilmore	David	
Giovenetti	Edward	
Goldy	Howard G.	
Graboski	Roman	
Greenwald	Anna M.	
Grover	Kenneth H.	
Gahn	Mary E. 8	Oct
Gangone	Adeline	
Garrett	Margaret J.	
Gaskill	Samuel H.	
George	Joseph H.	
Gerhart	Annie M.	
Gezar	Thovcies	
Gibbs	Newton	
Grabienski	Anton	
Graboski	Joseph	
Green	Clifford L.	
Gregory	James	
Goody	Charles E. 8	Nov
Gsell	Antony L. 8	Dec

SURNAME	CHRISTIAN NAME	DATE
Gaskill	Josephine 9	Jan
Grant	Benjiman	
Griffith	Benjamin	
Grill	Oscar	
Grober	Arthur E.	
Gunter	Emma	
Gager	Carlton W. 9	Feb
Gallejher	William J.	
Gillingham	Facie E.	
Gilpo	Carmela	
Green	Pearl	
Gaskill	Lillian 9	Mar
Gerkens	Russell C.	
Gorman	James	
Gray	Albert	
Gusvegan	Catherine	
Gardiner	Eliza B. 9	Apr
Germain	John	
Gibbs	Charlotte R.	
Gremminger	Gertrude A.	
Grey	Lydia H.	
Groves	Orra B.	
Goeke	George 9	May
Gaines	Mildred 9	June
Gauntt	Mark L.	
Griffin	Anna	
Geiger	Herman 9	July
Gordano	Malline	
Gallagher	Anna 9	Aug
Gaskell	Emily	
Grassie	William	
Green	Martha O.	
Greenwood	Elizabeth	
Gardiner	Rachel 9	Sept
Gibson	Florence	
Garrett	Mary E. 9	Oct
Gian	Charles S.	
Gifford	Clayton M.	
Gillingham	George L.	
Gale	Samuel B. 9	Nov
Giberson	Sarah A.	
Gibson	Robert	
Green	Howard P.	
Gibbon	Mary A. 9	Dec
Gibbs	Freeman	
Haines	Samuel B. 6	Jan
Hajdachuk	Alexander	
Hall	William B.	
Hamilton	Louise	
Heaviland	George G.	
Henry	Lydia	
Himes	Stewart B.	
Hinchman	Emma M.	
Hohmann	Katherine	
Horner	William A.	
Howe	Birtha E.	
Hubbs	Beulah	
Hughes	Samuel M.	
Hughes	William W.	
Hunter	Hannah B.	
Haines	Frank P. 6	Feb
Haines	William R.	
Hammell	Sarah	
Heaton	Annie H.	
Heyer	George W.	

INDEX OF DEATHS IN NEW JERSEY

Burlington County 1916-19

SURNAME	CHRISTIAN NAME		DATE
Hmieleska	Stanle	6	Feb
Hohmann	William G.		
Hughes	Janie T.		
Hampton	Sarah J.	6	Mar
Hartman	William H.		
Herbert	Emma		
Horner	Mary		
Hardy	Emily M.	6	Apr
Hercher	William G.		
Herr	Frances A.		
Higgins	Charles M.		
Holloway	Courtland		
Husted	Hannah A.		
Hallock	Elizabeth P.	6	May
Homes	John		
Hubbs	Charles		
Haley	Michael	6	June
Haines	Clarence	6	July
Halleran	Mary R.		
Hankins	Susan		
Harding	Joseph M.		
Hart	Lizzie F.		
Hermsteadt	Rosa M.		
Hewlings	Allen M.		
Higgins	Joseph		
Howell	Joshua B.		
Himes	Harold	6	Aug
Hoznackai	Helen		
Hughes	John J.		
Hunt	Joseph		
Hamilton	May V.	6	Sept
Hand	Alvin L.		
Harmon	Lillie		
Harmon	Ruth P.		
Haws	Edw.		
Heiss	Charlotte M.		
Hemple	Joseph		
Henry	Alchey M.		
Hodgson	William S.		
Horton	Mary M.		
Houseworth	Alena		
Huff	Joseph		
Hall	Beulah M.	6	Oct
Hiborz	Pauline E.		
Haines	Daniel M.	6	Nov
Haines	Samuel H.		
Hance	William E.		
Hamilton	Samuel P.		
Harker	Keziah		
Heaton	George W.		
Henitage	Juston E.		
Hoffman	Samuel		
Holland	Mary A.		
Holloway	J. Willis		
Horner	Thomas B.		
Haines	Julia	6	Dec
Haines	Nev.		
Hamilton	Erwin		
Hancock	Leroy		
Hayes	J. Barton		
Horn	John		
Houlihan	Joseph		
Hughes	Asa		
Hutchinson	Harry S.		

SURNAME	CHRISTIAN NAME		DATE
Hackney	Lee J.	7	Jan
Haines	Elmer		
Haines	Hetty		
Haines	Howard W.		
Harvey	Mary S.		
Heberton	George A.		
Heisler	Clarence		
Heritage	Rebecca		
Hodson	William		
Hoffman	Mary F.		
Horner	Barzillai		
Hortwick	Margery A.		
Hoskins	Florence		
Hullings	Lawrence		
Hunt	Georgia E.		
Hunter	Genieve M.		
Hvis	Benjamin S.		
Haines	John W.	7	Feb
Haines	Martha A.		
Haines	Wlter H.		
Harekler	Daniel		
Havens	James C.		
Heinrich	George		
Herzer	John		
Hoffman	Hannah T.		
Holmes	William G.		
Horner	Charles		
House	William A.		
Hubbs	David I.		
Haines	Elizabeth L.	7	Mar
Haines	Elizabeth S.		
Hatfield	Theodore J.		
Herbert	William		
Hinkel	Laura		
Hires	William W.		
Holms	James S.		
Haines	Joseph	7	Apr
Herron	Philip J.		
Hill	James		
Hoffman	William		
Howard	Samuel E.		
Haines	Evelyn B.	7	May
Harrop	Thomas		
Hatrack	Andrew		
Hennersey	James		
Hill	Jas. A.		
Hilliard	J. Merritt		
Hilyard	Anna		
Holbrook	Jennie		
Holloway	Chas. H.		
Hooper	Maria L.		
Hansbarry	Ann	7	June
Harkins	Albert		
Heisse	Peter		
Heun	Mary A.		
Hilton	Deborah L.		
Holland	Mary E.		
Hopkins	John C.		
Hults	Jeremiah		
Hansell	Virginia T.	7	July
Harker	William		
Heck	Anna M.		
Henn	George		
Hilton	Joseph L.		
Hobbs	Ida M.		
Homan	Evelyn D.		
Hoskins	Walter S.		
Hulfish	Etta M.		
Hamm	Margeretta	7	Aug
Hampton	Sophie		
Heaton	Agnes A.		
Hesley	Anna M.		
Hofflinger	Helen A.		
Hoover	Frank B.		
Hulsizer	Green R.		

INDEX OF DEATHS IN NEW JERSEY

1916-19 Burlington County.

SURNAME	CHRISTIAN NAME	DATE
Haines	Asa 7	Sept
Haines	Marion H.	
Hartman	Arthur M.	
Hatcher	Margaret M.	
Hoover	Lloyd J.	
Hurley	Mary	
Hall	Amanda 7	Oct
Hancock	Harry	
Hickman	Anna	
Hynn	Margaret	
Higgins	Mary 7	Nov
Higgins	Mary	
Holroyd	Edwin M.	
Hatcher	Franklin L. 7	Dec
Herbert	Mary J.	
Hullings	Kenneth I.	
Haines	Alice M. 8	Jan
Haines	George A.	
Haines	Isaac C.	
Hargrove	Paul	
Harney	Ruth W.	
Harney	Gladis	
Havens	George	
Haywood	George B.	
Higgins	Deborah	
Hullings	Ray	
Hyres	Theo.	
Hagmaier	Anna H. 8	Feb
Hamilton	Wilbur J.	
Hammonds	Mattie	
Hance	John C.	
Harrison	Bertha N.	
Harrison	Byrdie D.	
Hickman	Dorothy M.	
Hill	Sarah M.	
Holloway	Lillie F.	
Hoover	Michael	
Howard	Esther M.	
Howey	Edward	
Hagaman	James 8	Mar
Haines	Ellen M.	
Haines	Sussie	
Harker	H. Earnest	
Harman	Dorothy M.	
Harper	Elliga	
Harris	Mary	
Harris	Millie	
Harris	Nelson	
Hartshorn	Achsah W.	
Haslam	John G.	
Hemisly	Jesse	
Herbert	Laura C.	
Higgins	Lida M.	
Hilliard	Rebecca P.	
Hoey	Mary J.	
Hoover	Jacob C.	
Horner	John G.	
Horner	Lillian	
Hubbs	Archie	
Hunter	Emma	
Haines	Burr A. 8	Apr
Haines	Charles H.	
Hamilton	Erasmus	
Heymel	William M.	
Hollemback	Adelaide	
Hollingsworth	Ida	
Holzinger	Fredrick	
Horn	Franklin B.	
Horner	Chas. B.	
Hines	Ellen J. 8	May
Hirschblond	Morton T.	
Haines	Bertha E. 8	June
Herbert	William C.	
Herr	Albert W.	

SURNAME	CHRISTIAN NAME	DATE
Horner	Charles H. 8	June
Horner	Unity M.	
Houghton	Mary E.	
Hall	Joseph F. 8	July
Harmon	Elizabeth J.	
Hilliard	William H. I.	
Holt	William	
Howard	Nancy	
Haines	Arthur C. 8	Aug
Haines	Josephine	
Haines	Lizzie S.	
Harrison	Ollie	
Hartman	Miller H.	
Harvey	Margret C.	
Havens	Robert	
Held	Ernst H.	
Higgins	Adron	
Haines	Elizabeth H. 8	Sept
Haines	Howard M.	
Halley	Richard	
Horner	Beatrice	
Hosey	Sue	
Hunt	Samuel I.	
Hunter	Anna M.	
Hagan	Michael P. 8	Oct
Haines	Ellis W.	
Haines	John B.	
Haines	Mary	
Haines	Mary J. F.	
Haines	Rebecca A.	
Hall	Esther A.	
Hammill	Julia E.	
Harman	Charles	
Haric	Wilks	
Harker	Ethel	
Harker	Sarah H.	
Hart	Edward B.	
Hatrak	John	
Hays	Catherine	
Higham	Anna H.	
Hoover	Elsie	
Hopkins	Reed	
Horan	Wilks	
Horany	Anna	
Hubbs	Cora	
Hutton	William K.	
Hancock	Eva D. 8	Nov
Harrison	Elizabeth	
Hesson	Robert	
Hothazi	Anna	
Howard	William	
Hugg	Clarence B.	
Haines	John A. 8	Dec
Harker	Parker E.	
Harmstad	Christiana	
Harrigan	Mary	
Henry	Charles T.	
Hoagner	Clara	
Hopkins	May S.	
Hulit	Sophia V.	
Hullings	Edna M.	
Hummerle	Eva	
Hall	William R. 9	Jan
Haines	Howard B.	
Haines	Oscar	
Heisler	William H.	
Hendrickson	Gordon	
Hensley	Charles W.	
Higgans	Anna M.	
Hockaday	Marie	
Hoffman	Charles F.	
Homer	Elizabeth W.	
Horner	Emily P.	
Horner	Ferman V.	
Horner	Helen V.	
Horner	Lillie C.	

INDEX OF DEATHS IN NEW JERSEY

Burlington County 1916-19

SURNAME	CHRISTIAN NAME		DATE
Hullings	Walter A.	9	Jan
Hagstrom	Gomer	9	Feb
Haines	Aaron		
Hartman	Candalin B.		
Henderson	Leon H.		
Hill	Edith		
Hines	Albert T.		
Holmes	Florence		
Holt	Rena R.		
Horner	Martha E.		
Howell	Frank		
Haines	Joseph M.	9	Mar
Hamilton	William D.		
Hampton	Maragaret		
Hartman	Hannah L.		
Hill	George C.		
Hill	Mable M.		
Haines	J. Cooper	9	Apr
Harker	William J.		
Hawn	Edward C.		
Hayes	Mary B.		
Held	Frederick B.		
Hewitt	Nettie A.		
Hoffman	Elizabeth E.		
Hollingshead	Helena E.		
Horner	William A.		
Houghtalang	Paul A.		
Howe	Rebecca H.		
Hagan	George W.	9	May
Haines	Mary L.		
Haines	Mary R.		
Haines	Sylvan W.		
Hammell	Anna Z.		
Harmon	Alonzo		
Harris	Madeline		
Hatrack	Anna		
Hendrickson	Joseph		
Hendrickson	Raymond P.		
Heppard	Julia F.		
Hogie	Varnecia		
Hoso	Sam		
Hutchinson	Marion L. T.		
Huxtable	Sophia		
Hance	Charles C.	9	June
Haneman	Johanna		
Harding	John		
Hartman	Joseph		
Hazelton	J. T.		
Hensley	Frederick B.		
Hinkle	Clarence L.	9	July
Hawkins	Harry		
Hilyard	John W.		
Hopkins	Baby		
Hopkins	John O.		
Hager	Eva B.	9	Aug
Haines	Arthur F.		
Haines	Elizabeth S.		
Hamell	Susan		
Hammonds	Gabriel		
Hankins	William		
Hansell	Joseph W.		
Harker	Thomas		
Harman	Louis C.		
Henlings	Helen S.		
Hicks	Moyer		
Hirshblood	Eleanor		
Holme	Mary L.		
Herbert	Harriet	9	Sept
Hill	Charles H.		
Houseworth	Vera M.		
Humes	Mary A.		
Hunt	James		

SURNAME	CHRISTIAN NAME		DATE
Haines	Mary D.	9	Oct
Hall	Charles		
Harmon	Seaford H.		
Harris	George M.		
Harris	Henry		
Harris	Sarah T.		
Haines	Charles H.	9	Nov
Hall	Ruth H.		
Hampton	Mary E.		
Hoehn	William		
Horner	Joshua		
Haines	Henrietta	9	Dec
Hammell	Rosana		
Havens	Mary E.		
Hiles	Joetta M.		
Hilyard	Lydia H.		
Holter	August S.		
Horner	Noah		
Hurto	Mabel		
Inman	Elmer L.	5	Feb.
Imrs	Elizabeth		
Inman	John	5	Mar
Ingersoll	Elizabeth	7	Jan
Ingling	John A.	7	Mar
Ingling	Chas. M.	7	Apr
Illes	Estes	7	Nov
Irwin	Helen W.	8	Jan
Ireland	Amelia		
Ignatz	John	8	Feb
Ignaz	Mary	8	Oct
Ingling	Martha		
Irwin	George D.	9	Feb
Inman	Jacob	9	Mar
Ingram	Robert W.	9	June
Ingline	Charles	9	Aug
Irons	William C.	9	Sept
Irvin	Elizabeth B.	9	Oct
Jankoski	Joseph	6	Jan
Johnson	Mary E.		
Johnson	William T. H.		
Jordan	John		
Joyce	Theodore C.		
Jahn	Caroline	6	Feb
Johnson	Catharine C.		
Johnson	Dorothy		
Joyce	Harry N.		
Jobs	Freddie M.	6	Apr
Johnston	Margaret		
Jones	Anna		
Jackson	Eliza	6	May
Johnson	Sarah C.		
Jaggard	Elijah	6	June
Jones	Barbara		
July	Mary J.		
Jacobi	Alice F.	6	July
James	Alexander		
Jackson	Russell	6	Aug
James	Catherine		

INDEX OF DEATHS IN NEW JERSEY

1916-19 Burlington County.

SURNAME	CHRISTIAN NAME		DATE
kson	Ethel M.	6	Sept
cot	Adel S.		
nnson	Benj. F.		
cabage	George		
ckson	Rachel	6	Oct
nke	Julia		
nnson	Joseph G.	6	Nov
hnson	Bessie	6	Dec
nkins	Mary	7	Jan
nnson	Addreina		
yce	Sadie J.		
nes	John P.	7	Apr
nnson	Francis M.	7	July
nes	David		
nes	Ellen V.		
nnson	George	7	Aug
nnson	Maria T.		
ques	Hannah	7	Sept
nnson	Mabel C.		
nes	Mary M.		
nnson	Everett	7	Nov
nes	James E.		
nes	Thomas H.		
nlin	David	7	Dec
ckson	Mary A.		
nnston	Anna		
kob	Esti	8	Jan
nings	Theodore T.		
cobs	George	8	Feb
eske	John		
nik	Michael	8	Mar
hnson	Charles		
nnson	Charles C.		
nnson	Howard R.		
ckson	Annie	8	Apr
ckson	Rowland W.		
Johnson	Jennie		
Jones	Samuel P.		
Jackson	Bertha	8	May
Jackson	Elizabeth		
Jensen	Frank C.		
Jirno	Helen		
Johnson	Wesley		
Joyce	William S.		
Johnson	Michael H.	8	June
Johnson	Sarah R.		
Johnson	Walter E.		
Jackson	Laura	8	July
Joyce	Biddle K.	8	Aug
Jackson	Samuel	8	Oct
cob	Lizzie		
cobs	Theresa		
mmy	Sophie		
bes	Allan		
bes	Mary A.		
nnson	Elmira		
nnson	John S.		
nnson	Mary E.		
nston	Ruth R.		
nes	Robert L.		
iano	Celestrina		

SURNAME	CHRISTIAN NAME		DATE
Jones	John T.	8	Nov
Jones	Russell H.		
Jackson	Lillian B.	8	Dec
Johnson	J. Lewis	9	Jan
Johnson	Kate K.		
Johnson	Bessie	9	Feb
Johnson	Lydia A.		
Jones	Baby		
Jones	Effie V.		
Jordan	Catharine		
Johnson	Horace S.	9	Mar
Johnson	Louisa M.		
Johnson	Timothy		
Jobes	Melvina	9	Apr
Jones	Phillip M.		
Johnson	George H.	9	May
Jones	Eliza H.		
Johnson	Joseph E.	9	June
Joseban	Amiel		
Jarrett	Bartley H.	9	July
John	Francis L.		
Johnson	Henry		
Juliano	George	9	Sept
Jozefowski	Sofe	9	Oct
Jensen	Laura	9	Dec
Kain	Ella S.	6	Jan
Kavanaugh	John		
Keys	Emma I.		
Keys	Sarah W. T.		
Kiraly	Iles		
Kirby	Margaret B.		
Kramer	Christina		
Kirby	Robert	6	Feb
Kluge	Kathryn		
Koppanyi	Charles		
Krein	Emma		
Kees	Carrie H.	6	Mar
Klemm	Walter B.	6	Apr
Kramer	Mary		
Karge	Mary E.	6	June
Kenney	Joseph		
Kuhn	Adam		
Knox	Leonard	6	July
Kane	Michael J.	6	Aug
Kennedy	John		
Kerilik	Annie		
Kropp	Ellen M.		
Kesler	Francis	6	Sept
Kessler	Grace		
Kirkbride	Phineas R.		
King	Rebecca J.	6	Oct
Kish	Louis		
Kabaret	Buzu	6	Nov
Kelso	Catharine		
King	John S.	6	Dec

INDEX OF DEATHS IN NEW JERSEY

Burlington County 1916-19

SURNAME	CHRISTIAN NAME		DATE
Kline	Maragaret S.	6	Dec
Keloy	Rebecca E.L.	7	Jan
Kemble	Mary A.		
Kirkbride	Stacy A.		
Kelley	Rose	7	Feb
Kelly	Keziah S.		
Kenney	Ethelinda J.		
Killian	George H.		
Kriner	Henry		
Ketchum	Mahlon A.	7	Mar
Kniss	Margarit		
Kelly	John	7	Apr
Koenig	Harry		
Koppenhoefer	Pauline		
Kunzi	Henry		
Kane	Martha J.	7	May
Keeler	Ann G.		
Keim	Emma V.		
Kupsa	Peter	7	June
Kis	Helen	7	July
Konuckiewicz	Pauline		
Kratzer	Ellen S.		
Kress	Isreal		
Kane	Michael J.	7	Aug
Krausics	Vasil		
Kendall	Adam	7	Sept
Kohnen	Henry		
Kane	Richard T.	7	Oct
Kenny	William P.		
Kelley	George C.	7	Nov
Kerr	Hester L.		
Kimble	Amos H.		
Kirby	Asher B.		
Kittle	Susan A.		
Kelly	William F.	7	Dec
Kinsley	Philaphene		
Knauff	Clara C.		
Kaighn	Amos E.	8	Jan
Kane	Martha W.		
Kille	Mary B.		
Kinsler	Albert L.		
Kondor	George		
Kerlin	Harritt F.	8	Feb
Kunz	Catherine		
Kaluhiokolina	Jennata	8	Mar
Keating	Raymond		
Kemble	Adeline C.		
Kinerten	August		
Kramer	William H.		
Knox	George	8	Apr
Klein	Morris	8	May
Kalko	Elizabeth	8	June
Kemp	Kate A.		
King	Jacob		
Kosar	John		
Karge	Armina E.	8	July
Kessler	William B.		
Kenny	Matthew	8	Aug
Kobler	Mary S.		
Kessler	Elsie M.	8	Sept

SURNAME	CHRISTIAN NAME		
Ketcham	Mary	8	S
Klemm	Doris L.		
Knighton	Ethel M.		
Kaszai	Nichlos	8	O
Kocan	Steve		
Kecco	Steve		
Keil	Anna E.		
Kell	Charles L.		
Kenny	James		
Kerezzi	Lizzie		
Kerrigan	Martin		
Killian	August		
Kilmer	Harvey H.		
Kilpatrick	William		
Kirby	Edna		
Kiss	Veronika		
Klensky	Allen		
Kovsla	Anna		
Kreuss	Francis L.		
Kresko	Nicholas		
Krisgawitz	John		
Kudlek	Wedystum		
Kuslva	Sadie		
Kelly	Bridget C.	8	N
Kinsey	R. Emily		
Karge	Adam	8	L
Kavack	Catherien		
Kammerer	Bridget A.	9	J
Kay	William E.		
Kingdon	Wilbur F.		
Kniss	Katherine S.		
Kaminsky	Maud E.	9	K
Karg	George W.		
Kilpatrick	Elise		
Knox	Henrietta		
Kudlek	Ignac		
Kinseler	Charles F.	9	M
Krammer	Carrie	9	A
Krum	John R.		
Kueper	Joseph S.		
Kingsinger	Alcenia	9	M
Kadem	Stanley	9	J
Kennedy	Susie H.		
King	Henry C.		
Kinsley	Mary J.		
Keresi	George	9	Aug
Kots	Mary		
Kane	Lionel J.	9	Oct
Katen	James L.		
Kelly	Eliz. V.		
Kirkbride	Russell		
Klein	John		
Kelly	Anna C.	9	Dec
Kennedy	Rebecca C.		
Klekotka	Florence H.		

INDEX OF DEATHS IN NEW JERSEY

1916-19 Burlington County.

SURNAME	CHRISTIAN NAME	DATE
Layton	Elizabeth 6	Jan
Letts	John H.	
Lippincott	Lizzie	
Loveland	William H.	
Low	Charles H.	
Lucas	Leslie W.	
Lundy	Joseph	
Lynch	Sarah J.	
Lamb	Charles B. 6	Feb
Lemmon	Joseph R.	
Lewis	Sarah E.	
Lieb	Mary C.	
Litus	Frank	
Lloyd	Mary	
Lyons	John J.	
Levis	Maria H. 6	Mar
Lewallen	Mary E.	
Luker	Daniel	
Lake	Chester F. 6	Apr
Lamberty	Josephine	
Loveland	John R.	
Lanulisnis	Raymond 6	May
Lippencott	Joel A.	
Liptak	Helen	
Lauderbach	Elizabeth L. 6	July
Lawrence	Ida M.	
Lounina	Opre	
Lucas	Jessie L.	
Libulzeisk	Victoria 6	Aug
Lynch	Annie	
Lauer	Catherine M. 6	Sept
Leonetti	Francesco	
Loring	William H.	
Lowry	James B.	
Lucasky	Mary	
Lynch	Mary	
Layton	Edith 6	Oct
Lincoln	William H.	
Longstreet	W. Howard	
Lybeck	Anna B.	
Lynch	Ruth E.	
Lewis	Andrew J. 6	Nov
Lewis	Dana C.	
Lofland	Alfred W.	
Lakabos	Alexander 6	Dec
Lightcap	Lillie A.	
Lamb	Hannah H. 7	Jan
Langan	Mary T.	
Lester	Solomon	
Letes	Lewis	
Lonergan	Mary	
Leggett	Sarah M. 7	Feb
Lockard	William	
Lowry	Rebecca B.	
Leddy	John 7	Mar
Legg	Ann R.	
Loveland	Elvirah C.	
Lamson	Joseph B. 7	Apr
La Roche	Carl	
Lathan	Joseph	
Lawrence	John	
Leonard	Edna B.	
Lippincott	Stacy S.	
Lucas	Amy F.	
Lawrence	Amanda 7	May
Leisen	Matilda	
Lippincott	Sarah A.	
Leggett	Anthony A. 7	June
Litle	Ketrinah G.	
Ludlow	Anna M.	
Landon	Thompson H. 7	July
Lincoln	Henry M.	
Levkut	Annie 7	Aug
Longfellow	Raymond	
Layton	Fannie R. 7	Sept
Levin	Isabel	
Longstreet	Gilbert H.	
Lippincott	John W. 7	Oct
Lowry	James A.	
Leeds	Mary E. B. 7	Nov
Lovett	Franklin R.	
Layton	Orvil 7	Dec
Leusner	Joseph P.	
Levin	Mary W.	
Litus	Mike	
Lucas	John G.	
Letts	Albert S. 8	Jan
Lindsey	William T.	
Linton	Isaiah W.	
LeConey	Mark 8	Feb
Lenyel	George	
Lopeman	James L.	
Lafferty	Emma J. 8	Mar
Lamb	John	
Layton	Moses	
Lucs	Mary	
Lyden	Esther J.	
Lamb	Sarah R. 8	Apr
Liptsai	Karlman	
Le Munyon	Harvey T. 8	May
Lomeresuk	Joseph	
Lonargan	Anna	
Lows	Magda	
Linstrom	Lenord 8	June
Lockwood	Grace W.	
Luker	Stanley	
Lee	Geo. W. 8	July
Long	George	
Latto	Antonet 8	Aug
Leonard	Chas. L.	
Lippincott	Eayre O.	
Long	John F.	
Loveland	Erma H.	
Lynch	Agnes	
LaRue	Lillian C. 8	Sept
Leconey	Norman	
Lefko	Stephen	
Levis	Rebecca B.	
Lambert	Chauncey B. 8	Oct
Laverty	John	
Lawler	Marie	
Lefler	Stephen	
Leichert	Charles	
Leitner	Frank	
Lemunyon	Frank	
Levay	Mike	
Lindsay	Lucile	
Lore	Iretta S.	
Lorkett	John	
Loveland	Mary E.	
Loveland	Ruth A.	
Lyle	Ella J.	

INDEX OF DEATHS IN NEW JERSEY

Burlington County 1916-19

SURNAME	CHRISTIAN NAME		DATE
Lang	John	8	Nov
Lawrence	Hannah		
Lesh	Alex		
Lessig	Violet		
Lewis	John H.		
Lippincott	Frances C.		
Lockwood	Annie H.		
Leggett	Charles E.	8	Dec
Lainger	Fredericka	9	Jan
Langstaff	Theodore H.		
Laverty	Anna		
Leatherbury	Chas. A.		
Leeds	Chas. H.		
Leck	Chas. T.		
Lewis	Ruth		
Liggins	Fleming		
Lindsay	George		
Lipsett	Bessie		
Lonffredo	Peter		
Lovelace	Barna C.		
Lukacs	Joseph		
Lamb	Josephine S.	9	Mar
Lewenburg	Henry		
Lippincott	Lucinda		
Lippincott	William W.		
Leeds	Willis	9	Apr
Lippincott	Susan C.		
Lloyd	Sarah F.		
Lockwood	Maria L.		
Lung	Helen		
Lamb	Lillian E.	9	May
Lee	Ethel		
Linton	Anna		
Lambert	Mary	9	June
Lawson	John		
Lippincott	Rebecca		
Lloyd	Smith		
Lowry	William C.		
Lilly	Mary J.	9	July
Linderman	Jane S.		
Lippincott	John M.		
Lippincott	Thomas E.		
Loveland	Marshall A.		
Le Coney	William H.	9	Aug
Landon	Sealand W.	9	Sept
Lewis	Franklin L.		
Lodge	Ruth M.		
Lorton	Henry		
Leconey	Sarah E.	9	Oct
Linton	Bernice E.		
Lippincott	Abbin E.		
Leonard	Warren	9	Nov
Marshall	Andrew	6	Jan
McGonagle	Jeremiah		
Messler	Ella M.		
Miller	Isabella		
Mitchell	Bridget M.		
Mitchell	Katie		
Moon	Sarah A.		
Morris	Anthony J.		
Magyar	Mary	6	Feb
Mason	Mary		
Moody	Carlton M.		

SURNAME	CHRISTIAN NAME		DATE
Mount	Samuel H.	6	Feb
Maggar	Mary	6	Mar
Malcham	Ellen G.		
Mantel	Lewis		
McIlhany	Levinia C.		
McIntosh	Verna H.		
McIntyre	Donald		
Middleton	Walter J.		
Murphy	Cecelia A.		
Mingle	Samuel	6	Apr
Moore	Priscilla N.		
Morgenkaviz	Kagmer		
Muller	Augustus J.R.		
Mullholland	Elizabeth		
MacDonald	Susan	6	May
Majeseki	Otelia		
McBride	Ellen		
Minney	Mildred V.		
Moore	Dorothy M.		
Morgan	Charles W.		
Marata	Maria	6	June
Marren	Katherine A.		
McCardell	Rachel V.		
Merrick	Eliza S.		
Miller	Samuel R.		
Mire	Charles		
Moneypenny	Elizabeth S.		
Mander	Earnest	6	July
Marks	Harry		
Mathis	Eli		
McClarney	James		
Murdick	Mary A.		
Marshall	Jeannette F.	6	Aug
Mathews	Benjamin C.		
Mathews	Virginia N.		
McClow	Aaron		
Mikulas	Lavina		
Miller	Margaret		
Moore	William A.		
Murray	Thomas		
Mace	Margaret	6	Sept
Mingin	Alice E.		
Mitchell	Harvey J.		
Mojsa	Laslo		
Mullane	Edward		
Muse	Howard W.		
Marter	Edw. K.	6	Oct
Martin	Amanda		
Martucci	Carmella		
Meuss	Frank		
Moore	Emma L.		
Murphy	William W.		
Myers	Robert		
Manolt	Mary J.	6	Nov
Mathews	Joseph H.		
Matlack	Edith C.		
McDonald	Annie		
Minch	W. Francis		
Malsbury	Mary E.	6	Dec
Manley	Richard		
McCoy	John F.Sr.		
McCune	Ethel L.		
McHenry	Eliza C.		
Middleton	Sa llie A.		
Middleton	William H.		
Miller	John		
Mole	William D.G.		
Montgomery	Rachel B.		
Moore	Harry H.		
Morgan	Amos T.		

INDEX OF DEATHS IN NEW JERSEY

1916-19 Burlington County.

SURNAME	CHRISTIAN NAME		DATE
MacDaniel	Eliza J.	7	Jan
Malone	Elias J.		
Martris	Helen		
McCran	Bernard		
McSwiggan	James		
Mick	Israel		
Mihaska	Peter		
Miller	Elinor		
Mingen	George		
Mannion	Bridget	7	Feb
Marva	Mike		
Mathis	Hannah		
McDermott	Timothy		
McKeever	Agnes I.		
McLoughlin	Dominic J.		
Merritt	George		
Masserve	Charles H.		
Miller	Caroline R.		
Mingin	Martha E.		
Morgan	Joseph		
Murray	Evans T.		
Mansfield	William	7	Mar
Mantel	Louisa		
Mathias	Samuel C.		
Matlack	Martha G.		
Matthews	Carrie		
McSwiggan	Emily A.		
Medura	John		
Mingin	Clarence B.		
Morton	Ledie N.		
Mount	Sallie L.		
Myers	William M.		
Maggio	Frank	7	Apr
Mann	Cornelia		
McFarland	William		
Miller	Jane		
Mitchell	John G.		
Murphy	Baby		
Murphy	John P.		
Mander	Alex.	7	May
Marres	Elsie E.		
McCoy	Mary A.		
Michalis	George W.		
Mick	Henry H.		
Monroe	Edwin P.		
Morrison	Mary A.		
Muse	Chas. A.		
Maiden	William H.	7	June
Mahlon	John		
McCombs	Minnie B.		
McMamus	Ellen		
Minster	Catharine A.		
Mosely	Louis W.		
Myers	George		
Makin	Susan G.	7	July
McCloe	Emma		
McMenomay	Elizabeth M.		
Moore	RUth		
Magee	Clara	7	Aug
Maston	Helen		
McCormick	Bridget		
McCurdy	Kate		
McDevitt	Frances		
Michalis	Maragret A.		
Mick	Fredrick		
Morgan	Elias		
Murphy	Margaret		
Muse	Frances M.H.		
Mannion	Margaret A.	7	Sept
Marls	Beulah W.		
Mathis	J.Calvin		
Mick	Viriginia		
Murphy	John		
Mathis	Aaron A.	7	Oct

SURNAME	CHRISTIAN NAME		DATE
McLaughlin	Joseph P.	7	Oct
Melvowski	John		
Minch	James E.		
Margomski	Rapheal	7	Nov
Mattson	Henry H.		
McCambridge	William		
McMullen	Elizabeth J.		
Melick	Edgar J.		
Miller	William		
Mitchell	Mary E.		
Mackintosh	Job I.	7	Dec
Maddeleno	Antontino		
Mahoney	Mary		
Marshall	Leah		
McDonough	Cecelia		
McKeag	William H.		
Mead	Mary V.		
Middleton	Fannie A.		
Morris	Myrtle		
Mathews	Julia T.	8	Jan
McCambridge	Sarah J.		
McGechin	Thos. H.		
Mingen	Elizabeth		
Martin	Raymond	8	Feb
Mason	Cooper C.		
Matlack	Mary R.		
Matlack	Rebecca S.		
Matlack	Ruthella		
Mattis	Joseph		
McGinnis	James		
McGrath	Bridget		
McShane	Catherine		
Meinel	Alice		
Morrison	Geo. H.		
Mitchell	John		
Moore	Nellie R.		
Murphy	Sarah		
Muffett	Mary J.		
MacDonald	William	8	Mar
Marshall	Dorris V.		
Marter	Nellie		
Maston	George		
Mathis	Hester		
Mathis	Sarah M.E.		
Matlack	Julia L.		
Mc'Cloe	Norman		
McCloskey	Sarah		
McCormick	William		
McIlvaine	Katherine E.		
Meeks	Ronald		
Mercer	Catharine		
Monach	Fred W.		
Moody	Annie		
Moore	Marion E.		
Mozanko	Jacob		
Muschefsky	Walter		
Magyer	Joseph	8	Apr
Maxwell	Etta		
Melchor	Walter C.		
McGrain	Lydia	8	May
Morris	Elizabeth M.		
Malsbury	Charolet	8	June
Martin	Jack M.		
McGlenn	Charles		
McIntosh	Lizzie		
McVane	Lizzie		
Magee	Maggie		
Miller	Margaret A.		
Mathews	William	8	July
Miller	Harry		
Miller	Joseph R.		
Miller	Theodore, Sr.		
Morich	Esther		

INDEX OF DEATHS IN NEW JERSEY

Burlington County 1916-19

SURNAME	CHRISTIAN NAME	DATE
Moses	Elizabeth 8	July
Mullen	James	
Murphy	John H.	
Macmone	Andre 8	Aug
Magee	John	
Middleton	Nathan	
Miller	John	
Mingen	Burwood	
Molena	Florence E.	
Mason	Jennie 8	Sept
McMahon	Helen A.	
Mac Menanin	James 8	Oct
Magia	Tuzzie	
Maradon	Antoni	
Marina	John	
Marshall	Ida M.	
Marshall	James	
Marshall	William	
Mascatelli	Settima	
Mason	Lewis R.	
Matlack	Elizabeth	
Mattes	Mary	
May	Sophia W.	
McCastin	Florence M.	
McClany	Henrietta D.	
McConnel	Anna E.	
Meany	Micheal	
Miller	Catherine K.	
Miller	Oscar T.	
Miller	Richard	
Minngen	Frederick	
Minnie	Bessie	
Miraglio	Pasqualina	
Moceni	Fsian	
Mongo	Frank	
Moon	Romelia M.	
Mopotelli	Pasqua	
Morris	Elizabeth C.	
Morton	Laura C.	
Moses	Edna R.	
Mossbrook	Viola E.	
Mullen	Frank J.	
Murphy	George	
Mann	Lee 8	Nov
Marshall	William	
Maxwell	Benjamin	
Mc'Kim	George	
Meany	Francis	
Mincer	Charles	
Murphy	Edward J.	
Murphy	John E.	
MacDonald	Joseph N. 8	Dec
Mason	Anna E.	
McAneny	Helen B.	
McCullough	John W.	
McIlvain	Howard L.	
McKeaver	William	
Mennken	Walter	
Mitchell	Thomas	
Mulchay	George V.	
Murphy	Rachel	
MacKenzie	Aaron B. 9	Jan
Magee	Emma P.	
Malloy	Eva L.	
Mathis	Mary J.	
Matthews	Hannah L.	
McAllister	Lelia M.	
McClasky	Edwin A.	
McCloe	Gibson	
McCluskey	Marris C.	
Miller	Raymond E.	
Mitchell	Catharine	
Moses	Eliza A.	
Mullen	Jas.	
Murphy	Hester L.	
Myers	Ethel M.	

SURNAME	CHRISTIAN NAME	DATE
MacDonald	Rebecca 9	Feb
Mander	Alexander	
McDonough	John	
McDowell	David T.	
McMahon	Sarah	
Morgan	Walter P.	
Morris	Benjamin R.	
Morrison	Sarah E. A.	
Mount	Elwood	
Mullen	Francis P.	
Mulraney	Edward	
Murphy	James	
Myers	Majorie	
Maria	Rachel R. 9	Mar
Martin	Maria V.	
McCardell	Gertrude M.	
Mingen	Helen E.	
Mitchell	Alonzo	
Moody	Walter T.	
Morton	Albert W.	
Marshall	Rachell 9	Apr
Marzinas	John	
McCann	Thomas	
McClure	Elizabeth M.	
McCorriston	Mary	
Miller	Milton J.	
Mitchell	Effie T.	
Morris	Adam	
Morris	John	
Morrison	Helen	
Murray	William H.	
Marino	Joseph 9	May
Marion	Louis	
McCurdy	Thomas V.	
Miller	Jacob	
MacFarland	Beatrice 9	June
Magee	Daniel R.	
Mattias	Annie	
McClain	Loretta M.	
McCoy	Strickland G.	
McDonald	William	
McLaren	Annie H.	
McLaughlin	Michael	
Morris	Philip	
Murphy	Jno.	
Mathias	George 9	July
McElwee	David P.	
Mehl	Rosalia	
Miner	Julia	
Mocko	John D.	
Moore	Sarah	
Moran	Mary	
Murray	James H.	
Mang	John 9	Aug
Mantel	George P.	
Martin	Sarah E.	
Mathias	Nelson A.	
McGinn	James	
McWhorter	Francis S.	
Miller	Phoebe B.	
Murphy	Mary	
McCarthy	Ada J. 9	Sep
McCloskey	John	
McDermott	Joseph J.	
McDermott	Margaret	
McHugh	Mary	
McIlroy	John H.	
Mezanko	Catherine	
MUrdock	Naomi M.	
McCoy	John S. 9	Oc
McCoy	Louis B.	
McHenry	Benard	
Moore	George E.	

INDEX OF DEATHS IN NEW JERSEY

1916-19 Burlington County.

SURNAME	CHRISTIAN NAME		DATE
McCafferty	James	9	Nov
McDonnell	Charles E.		
Meconnahey	John H.		
Mick	William E.		
Moisel	Gotlieb		
Monrey	Agustus		
Mahony	Ellen	9	Dec
Martin	Ruth A.		
Masten	Adlyn		
McDeween	James		
Massons	Isabel		
Middleton	Helen		
Moore	William S.		
Moses	Richard A.		
Murphy	Harry		
Nippins	Debroh	6	Jan
Nixon	Charles T.L.		
Newell	Ellen B.	6	Mar
Nack	Frank J.	6	Apr
Nack	Elsie D.	6	Aug
Nixon	Edward	6	Sept
Nolan	Maria T.	6	Nov
Norcross	Martha A.		
Nicholas	Rachel A.		
Newcomb	Anna M.		
Nichols	Rowland S.	7	Jan
Newton	Nettie M.		
Nixon	R. Eugene K.	7	Feb
Nixon	Gladis		
Nippins	Mary J.	7	Mar
Nippins	Jackson L.	7	May
Nippins	Mary	7	June
Nichles	William		
Nixon	Norman C.		
Newman	Catherine	7	July
Nutt	Chas. E.		
Newman	Algernon	7	Sept
Nixon	Elizabeth L.		
Nixon	Viola		
Newbold	Sarah		
Nevil	Martha A.	7	Oct
Nichols	John A.	7	Nov
Nider	Madeline		
Newbold	Mary A.		
Nixon	Helen	7	Dec
Naylor	Eva	8	Jan
Nixon	Bessie A.		
Naylor	Rebecca A.	8	Feb
Nale	Sarah C.		
Newell	Alice E.		
Norvell	Anna	8	Mar
Nicholson	John W.	8	Apr
Naylor	Thomas L.		
Nikolai	Ornok	8	May
Neri	Alex	8	June
Newhouse	Martin	8	Aug
Newell	Hiram	8	Sept
Nelson	Robert		
Norcross	Sarah E.		
Nicholls	George G.		
Norcott	James H.	8	Oct
Norcross	Caleb S.		
Newbold	Thomas S.	8	Nov
Newhouse	Sarah B.		
Newbold	Elizabeth A.	9	Jan
Nippins	Elizabeth K.J.		Feb
Ne	George E.		
Nevins	John	9	Mar
Notter	Eliza R.		
Nysmith	Elenor S.	9	May
[illegible]	Sarah M.		

SURNAME	CHRISTIAN NAME		DATE
Nagy	Geza	9	Aug
Neary	Thomas J.	9	Sept
Newton	Wallace		
Nicholes	Mary L.	9	Nov
Newcomb	Alice R.	9	Dec
Newell	Edward P.		
Nolan	William F.		
Nutt	William		
O'Conner	Patrick	6	May
Obergfell	Louis	6	June
Oyler	Wesley L.	6	Sept
Ott	Henrietta R.		
Oppenlander	Jane A.	6	Dec
Ozalis	Vincent	7	Jan
Orfe	Joseph	7	Mar
Odenheimer	Olivia M.		
Ormond	Otto L.		
O'Neill	Gertrude M.	7	Apr
O'Leary	Joseph D.	7	Aug
O'Donnell	Charles E.	7	Sept
Obey	Sallie	7	Dec
O'Brien	Mary		
Osgood	Lottie R.	8	Jan
Osmond	Chas. E.		
Osmond	Gladys E.		
Olt	Mary J.		
O'Donnell	Bridget	8	Feb
O'Donnell	Elton C.	8	Mar
Ottara	Winfield S.	8	Oct
Osmond	Samuel R.		
Doss	Maria	8	Dec
O'Donnell	Daniel		
O'Brien	Bregid	9	Feb
Obleander	Betsey	9	Mar
O'Connor	Chas. R.		
Oatman	Amanda E.	9	June
Oliver	Stephen	9	Aug
Ogoileakse	Julias	9	Sept
Osgood	Norral L.	9	Nov
Owen	Charles		
Osmond	William	9	Dec
Oatman	Amos C.		
Pallante	Carmon	6	Jan
Pallante	Jennett		
Paterson	Courtteenness		
Platt	Anna E.		
Powell	Henry		
Powell	Howard W.		
Pew	Bloomfield B.		
Pew	Linda D.		
Pew	Myra D.		
Paul	Ellen	6	Feb
Peak	Lucy A.		
Pullen	Charles		
Pavlovier	Mark	6	Mar
Peiffer	Madeline H.		
Phares	George E.		
Potts	Joseph		
Preston	Eliza		
Patterson	Charles H.	6	Apr
Peacock	Russell		
Potter	Annie		

INDEX OF DEATHS IN NEW JERSEY

Burlington County 1916-19

SURNAME	CHRISTIAN NAME		DATE
Potts	Abraham L.	6	Apr
Powell	Arthur J.		
Pitman	Annie P.	6	May
Platt	William F.		
Pacsuta	Catherine	6	June
Parker	Mary R.		
Patton	Jesse F.		
Potto	Mary R.		
Platt	John L.	6	July
Pop	Annie		
Pop	Valentine		
Parker	Madeleine	6	Aug
Powell	William		
Pray	Elizabeth S.		
Pancoast	George D.	6	Sept
Peppein	Abele		
Peters	Joseph		
Phares	Harry W.		
Pope	William B.		
Parent	John M.	6	Oct
Patterson	Anna J.		
Peaster	Baby		
Plum	Hannah M.		
Palmer	Almeda	6	Nov
Parr	Baby		
Parsons	Richard H.		
Pfipher	Emma		
Piper	Lucy A.		
Platt	Josephine S.		
Poinsett	Anna		
Powell	William S.		
Pancoast	Hannah N.	6	Dec
Pistor	Philip		
Prickett	Adalaide		
Pancoast	Amanda M.	7	Jan
Peacock	Amos S.		
Powell	John		
Procide	Joseph		
Patterson	Walter	7	Feb
Payne	Elizabeth A.		
Peters	Mary L.		
Palka	Antoni	7	Mar
Payne	Anna		
Penn	Esther H.		
Peter	Krosan		
Powell	Charles H.		
Prout	William		
Parker	James J.	7	Apr
Perret	Alice E.		
Petrus	Joseph		
Pitman	William		
Pop	Emma		
Pop	Mike		
Princz	Joseph		
Padmore	Casper P.	7	May
Payne	John		
Pippin	Rebecca		
Paprscki	Beatrice	7	June
Pepper	Hattie		
Perkins	Christianna		
Phares	Daniel D.		
Plant	Bridget		
Price	Arabela H.		
Pacelo	Necto	7	July
Perkins	John H.		
Pettit	Elizabeth K.		

SURNAME	CHRISTIAN NAME		DATE
Patrick	Annie E.	7	Aug
Patterson	Mary A.		
Patton	Ethel		
Patten	William		
Paul	Abbie		
Pfeiffer	Frederick P.		
Poole	Elizabeth		
Pop	Annie		
Preston	Abraham M.		
Paul	Mildred A.	7	Sept
Poprow	Nicholas		
Painter	Samuel J.	7	Oct
Palmer	Margaret F.		
Peppler	William		
Pley	Helen H.S.		
Prickitt	Mary E.		
Palmer	Emma A.	7	Nov
Paradaire	James B.		
Peterson	Hannah		
Pfeiffer	Wilbur		
Phillips	Clara E.		
Platt	Martha A.		
Powell	Edward		
Pallante	Libero	7	Dec
Peacock	George F.		
Peterson	Isaac W.		
Poinsett	Edward H.		
Parent	Mary T.	8	Jan
Patterson	Austin H.		
Perry	Baby		
Perry	Kate I.		
Peterson	Margaret S.		
Porter	Charles		
Powell	Ellen L.		
Power	Clara L.		
Prickett	Mary E.		
Page	Ella	8	Feb
Perkins	Benjamin F.		
Pine	Joseph		
Powell	Lawrence		
Palincsak	Mike	8	Mar
Parent	Eli		
Parent	Stewart		
Perkins	Annie G.		
Pierce	Joseph		
Pinkerton	Sallie A.		
Powell	Raymond E.		
Perkins	Samuel B.	8	Apr
Peter	Helen		
Pippitt	Anna E.		
Pallante	Elizabeth	8	May
Palmer	Emma I.		
Palmer	Mary A.		
Pancoast	Nathan D.		
Phares	Benjah W.		
Pierce	John		
Pierson	Mary T.		
Pincher	John		
Pine	Norman		
Powell	Mayume S.		
Powell	Wilkins R.		
Pullen	Britten E.		
Parker	William C.	8	Ju
Piper	Anna E.		
Polhemus	Mary M.		
Pachuta	Joseph	8	J
Pitman	Charles		
Platt	Elsie M.		
Pratton	Margaret R.		
Prickitt	Beulah J.		
Prickitt	John C.		

INDEX OF DEATHS IN NEW JERSEY

1916-19 Burlington County.

SURNAME	CHRISTIAN NAME		DATE
Page	Virgena L.	8	Aug
Parent	Jas. H.		
Patterson	Ella B.		
Phillipi	Marie		
Pratton	William		
Pearson	Douglas	8	Sept
Petrus	Anna		
Phillips	Ambrose		
Phillips	Margaret A.		
Pinano	John		
Pine	John (Child Of)		
Porter	Thomas S.		
Pretus	Anna		
Pancoast	Ellen K.	8	Oct
Panoabinco	Kate		
Parker	Clara E.		
Patanette	Michael		
Patten	Grace		
Peace	Mary A.		
Perkins	T. H. Dudley		
Peters	Aaron B.		
Pew	Laura B.		
Pew	Richard J.		
Pfeffer	Mary C.		
Phares	Harold L.		
Philly	John		
Pietriccmo	Frank		
Poff	Lewis		
Pontes	John		
Post	Bertha		
Prickett	Elizabeth D.		
Prickett	Ruth A.		
Prociode	Martin		
Prout	Charles C.		
Puskas	Esther		
Parkhill	Catherine	8	Nov
Philip	Randolph		
Pius	Amanda		
Pop	Mary		
Proctor	Rolfe W.		
Pallanti	Jeanette	8	Dec
Patterson	Arthur		
Pickard	Katie A.		
Powell	Ruth R.		
Prickett	Lorenzo W.		
Parks	John	9	Jan
Pearson	Edith L.		
Penisch	Frederick		
Pennington	Virginia L.		
Perrsinger	Letty M.		
Puntis	Peter		
Page	Mary	9	Feb
Parker	Mary J.		
Peco	Katharine		
Pettit	Albert S.		
Pickett	James T.		
Poinsett	Thomas R.		
Potts	John A.		
Prickitt	Alfred F.	9	Mar
Pollinder	C & -	9	Apr
Pearce	Thomas	9	May
Pennington	Robert J.		
Pew	Sarah A.	9	June
Pitzer	Morton		
uckitt	Abigail A.		
arcels	Mortimer B.	9	July
arker	Frances B.		
etros	Theodore		
e	J. Vivien		

SURNAME	CHRISTIAN NAME		DATE
Payne	Howard	9	Aug
Pilson	Thomas		
Palombo	Marie G.	9	Sept
Peco	Emma E.		
Pitman	Curtis S.		
Presutto	Barbara		
Pennock	Henrietta	9	Oct
Peters	Georgeanna		
Pierce	Carlton S.		
Progliette	Alexander		
Patterson	Rebecca	9	Nov
Perry	Mary		
Phares	Rebecca		
Poinsett	Harold		
Poullott	William H.		
Prosser	Leman E.		
Palmer	Eliza	9	Dec
Pritchett	Margaret P.		
Quigley	Edward W.	6	Oct
Quigley	Mary M.	9	Feb
Quicksall	Charles R.	9	Apr
Reed	Baby	6	Jan
Rice	Mary E.	6	Feb
Robbins	B. Frederick		
Roberts	Margaret E.		
Rogers	David H.		
Roney	James B.		
Randolph	William C.	6	Mar
Richart	Marion G.		
Robenson	Thos. F.		
Reed	Susan A.	6	Apr
Robertson	George J.		
Rosall	Charles H.		
Rankhead	Rosabelle C.	6	May
Ryall	Kathryn		
Raftery	Thomas M.	6	June
Rider	George		
Reed	Charles E.	6	July
Ridgway	Baby		
Robbins	Anna H.		
Robbins	Howard		
Robbins	Watson E.		
Reese	Cora	6	Aug
Richards	Sylvia		
Ridgway	Edith		
Risley	Mary		
Rogers	Rebecca A.		
Rothermel	William		
Rudolph	Thomas		
Reese	Ewan	6	Sept
Rhubart	Florence		
Roberts	Israel		
Rodgers	Wister W.		
Rommel	Sarah		
Reed	William	6	Oct
Romoni	William		
Reed	Laurance L.	6	Nov
Reeves	George A.		

INDEX OF DEATHS IN NEW JERSEY

1916-19 Burlington County.

SURNAME	CHRISTIAN NAME	DATE
Page	Virgena L. 8	Aug
Parent	Jas. H.	
Patterson	Ella B.	
Phillipi	Marie	
Pratton	William	
Pearson	Douglas 8	Sept
Petrus	Anna	
Phillips	Ambrose	
Phillips	Margaret A.	
Pinano	John	
Pine	John (Child Of)	
Porter	Thomas S.	
Pretus	Anna	
Pancoast	Ellen K. 8	Oct
Pancabinco	Kate	
Parker	Clara E.	
Patanette	Michael	
Patten	Grace	
Pence	Mary A.	
Perkins	T. H. Dudley	
Peters	Aaron B.	
Pew	Laura B.	
Pew	Richard J.	
Pfeffer	Mary C.	
Phares	Harold L.	
Philly	John	
Pietricomo	Frank	
Poff	Lewis	
Pontes	John	
Post	Bertha	
Prickett	Elizabeth D.	
Prickett	Ruth A.	
Prociode	Martin	
Prout	Charles C.	
Puskas	Esther	
Parkhill	Catherine 8	Nov
Philip	Randolph	
Pius	Amanda	
Pop	Mary	
Proctor	Rolfe W.	
Pallanti	Jeanette 8	Dec
Patterson	Arthur	
Pickard	Katie A.	
Powell	Ruth R.	
Prickett	Lorenzo W.	
Parks	John 9	Jan
Pearson	Edith L.	
Penisch	Frederick	
Pennington	Virginia L.	
Perrsinger	Letty M.	
Puntis	Peter	
Page	Mary 9	Feb
Parker	Mary J.	
Peco	Katharine	
Pettit	Albert S.	
Pickett	James T.	
Poinsett	Thomas R.	
Potts	John A.	
Prickitt	Alfred F. 9	Mar
Pollinder	C & - 9	Apr
Pearce	Thomas 9	May
Pennington	Robert J.	
Pew	Sarah A. 9	June
Pitzer	Morton	
Puckitt	Abigail A.	
Parcels	Mortimer B. 9	July
Parker	Frances B.	
Pietros	Theodore	
Pope	J. Vivien	

SURNAME	CHRISTIAN NAME	DATE
Payne	Howard 9	Aug
Pilson	Thomas	
Palombo	Marie G. 9	Sept
Peco	Emma E.	
Pitman	Curtis S.	
Presutto	Barbara	
Pennock	Henrietta 9	Oct
Peters	Georgeanna	
Pierce	Carlton S.	
Progliette	Alexander	
Patterson	Rebecca 9	Nov
Perry	Mary	
Phares	Rebecca	
Poinsett	Harold	
Poullott	William H.	
Prosser	Leman E.	
Palmer	Eliza 9	Dec
Pritchett	Margaret P.	
Quigley	Edward W. 6	Oct
Quigley	Mary M. 9	Feb
Quicksall	Charles R. 9	Apr
Reed	Baby 6	Jan
Rice	Mary E. 6	Feb
Robbins	B. Frederick	
Roberts	Margaret E.	
Rogers	David H.	
Roney	James B.	
Randolph	William C. 6	Mar
Richart	Marion G.	
Robenson	Thos. F.	
Reed	Susan A. 6	Apr
Robertson	George J.	
Rosall	Charles H.	
Rankhead	Rosabelle C. 6	May
Ryall	Kathryn	
Raftery	Thomas M. 6	June
Rider	George	
Reed	Charles E. 6	July
Ridgway	Baby	
Robbins	Anna H.	
Robbins	Howard	
Robbins	Watson E.	
Reest	Cora 6	Aug
Richards	Sylvia	
Ridgway	Edith	
Risley	Mary	
Rogers	Rebecca A.	
Rothermel	William	
Rudolph	Thomas	
Reese	Ewan 6	Sept
Rhubart	Florence	
Roberts	Israel	
Rodgers	Wister W.	
Rommel	Sarah	
Reed	William 6	Oct
Romoni	William	
Reed	Laurance L. 6	Nov
Reeves	George A.	

INDEX OF DEATHS IN NEW JERSEY

Burlington County 1916-19

SURNAME	CHRISTIAN NAME		DATE
Regowski	Francis	6	Nov
Reily	William I.		
Reimer	Mary L.		
Richardson	Clement		
Robbins	Elva E.		
Russell	James E.		
Randolph	Charles P.	6	Dec
Redles	Isabelle L.		
Rudnicka	Mary		
Raunce i	Americo	7	Jan
Roche	Edward		
Romani	Bapthison		
Rudderow	John W.		
Rudmann	Annie		
Russell	Elias A.		
Raymond	Marion L.	7	Feb
Reed	Sylvia		
Remine	Charles		
Repicki	George		
Rinardi	Valenti		
Rockhill	Abbie A.		
Rogers	William C.		
Romano	Raffaela		
Rapp	Karl		
Rapp	Karl	7	Mar
Reeves	Lizzie A.		
Reeves	Rose B.		
Ridgard	Lewis N.		
Roth	John M.		
Rago	Domico	7	Apr
Rapp	Harold W.		
Rockhill	Mary S.		
Rowand	Augusta		
Rickard	Luke W.	7	May
Riley	Mary E.		
Robinson	Sara A.	7	June
Rumbo	Mary R.		
Randall	William C.	7	July
Reeves	Lizzie S.		
Reeves	Laura M.		
Rhubart	Sarah G.		
Risdon	Mary E.		
Roberts	Sarah E.		
Rolkowski	Kasinana		
Rowan	Catherine S.		
Rukhaber	Emanuel		
Rambo	William H.	7	Aug
Read	Edward H.		
Richardson	Joseph H.		
Ridge	Joseph B.		
Rinaer	Geo.		
Russ	Robert		
Reeves	Anna E.	7	Sept
Regowski	Clara		
Richhouse	Everett	7	Oct
Ridgway	John A.		
Ross	Thomas E.		
Rahilly	Florence L.	7	Nov
Reimann	Elizabeth		
Rogers	Elizabeth		
Rommel	Philip F.		
Reily	Sarah J.	7	Dec
Richardson	Martha M.	8	Jan
Riley	Eliza		
Robinson	Chas.		
Rue	Sarah M.		

SURNAME	CHRISTIAN NAME		DATE
Reamer	Frank M.	8	Feb
Rickard	Hannah V.		
Rockey	James E.		
Rose	August A.		
Rosenfeld	Baby		
Randall	Frank L.	8	Mar
Reeves	Hannah		
Richie	Joan T.		
Roberts	Ebenezer		
Read	Violet	8	Apr
Regan	Agnes		
Rice	Lewis E.		
Rickards	John H.		
Ridgway	Laura		
Rossell	Caroline		
Ridout	Annie	8	May
Rodman	Myrtle S.		
Ramesan	Todor	8	June
Roberts	Robert A.		
Reed	Dorothy E.	8	July
Ricci	Salvatori		
Richmond	Cornelia J.		
Roydhouse	Frances		
Racber	Mary	8	Aug
Rausnbacher	Joseph		
Raunsbacher	Josephine		
Riehle	Anna B.		
Robbins	Naioma		
Rochsiepe	Ernest		
Rossell	Edna M.		
Rebeles	Mary	8	Sept
Rabelis	John		
Reeve	Sarah A.		
Ritzendollar	Victor		
Rogers	Josiah		
Rotenbury	Henry E.		
Rambo	Basil	8	Oct
Reynolds	Lizzie M.		
Reynolds	Virginia B.		
Ringhaffer	Joseph		
Roach	Charles B.		
Roehm	Adam		
Rogers	Paul J.		
Romer	Mary E.		
Romig	Harry E.		
Ross	Herbert V.		
Ross	Baby		
Ross	Baby		
Roudenbush	Edward H.		
Rubert	Isaac		
Rueppel	Harry		
Ruggeri	Joseph		
Russell	Etta K.		
Ryan	Mary E.		
Roberts	Martha	8	Nov
Roberts	Samuel L.		
Roche	John		
Ryan	Mary E.		
Rambo	Howard	9	Jan
Raynor	Charles		
Ricci	William		
Ridgway	Hannah		
Roberts	Mary		
Roberts	Rachel H.		
Repas	Andreas	9	Feb
Ritter	Louis		
Ross	George W.		
Rossell	William		
Rudy	William D.		

INDEX OF DEATHS IN NEW JERSEY

1916-19 Burlington County.

SURNAME	CHRISTIAN NAME	DATE
Reeve	Elizabeth 9	Mar
Rhubart	George H.	
Richards	Andrew M.	
Ridgway	Mary C.	
Radcliff	James F. 9	Apr
Russo	Frank	
Ryan	David J.	
Reponic	Paul 9	May
Rich	George W.	
Richter	Wilson	
Robinson	Charles F.	
Rebeles	Mary 9	June
Roberts	Myrtle	
Roberts	Percy	
Reardon	Charles M. 9	July
Reed	Joseph G.	
Regan	Victoria	
Relebes	Elizabeth	
Roberts	Mildred	
Redman	Charles,	
Rogers	Mary E.	
Reese	Emily C. 9	Aug
Reese	John H.	
Roberts	James	
Reed	Joseph 9	Sept
Rossell	Harvey H.	
Rudzensky	Walter	
Raber	Joseph 9	Oct
Reeves	Alice	
Rossell	James R.	
Rostach	Mary	
Ryan	Mary	
Reeves	Catherine 9	Nov
Rockhill	Elwood	
Roden	Lydia A.	
Redder	Mary E. 9	Dec
Reese	Robert E.	
Rhees	Katherine L.	
Roberts	Frederick L.	
Rogers	Edwin	
Rzepcinski	Waslaw	
Sandowski	John 6	Jan
Santos	John	
Schlindwein	Martin	
Schmidt	Richard H.	
Sheets	Lucas	
Sherwin	Achsah A.	
Shinn	Andrew J.	
Simons	Rebecca A.	
Slatko	John A.	
Speel	Elizabeth A.	
Stiles	Henry B.	
Stillwell	Ellen B.	
Stockton	George A.	
Street	Earnest E.	
Sutton	Margaret R.	
Seibel	Margaretta 6	Feb
Severs	Susan	
Sharp	Samuel	
Showell	Edward B.	
Stradling	John D. B.	
Szincsak	John	
Scott	Jonathan 6	Mar
Stackhouse	Georgie A.	
Stan	Jan	

SURNAME	CHRISTIAN NAME	DATE
Stockton	Sarah 6	Mar
Story	Frank H.	
Swanson	Clara	
Szabo	Julia	
Samson	Benjamin 6	Apr
Shreeve	Elizabeth B.	
Slamon	Anna L.	
Smick	Thomas W.	
Smith	Lelsie C.	
Spiegle	Theresa	
Stewart	Hazel I.	
Stratton	Helen P.	
Sullivan	Margaret	
Savage	Lelia M. 6	May
Sellers	Birdsall	
Shinn	Lillian N.	
Shinn	Ralph	
Simon	Ervin W.	
Smith	Emeline	
Snyder	Margaret M.	
Stackhouse	Rachel L.	
Stewart	Mary M.	
Stidfole	Willard R.	
Stilts	Henry	
Stoddard	James	
Strovel	Wilbert	
Swaine	John W.	
Schumann	Charles F. 6	June
Sears	Mary E.	
Seens	Baby	
Shreve	William H.	
Slaughter	William	
Smiestko	Genica	
Springer	Eliza S.H.	
Stockton	William H.	
Strang	William C.	
Sutphin	William P.	
Seaman	Irene 6	July
Shough	Edith	
Smith	Edgar	
Snyder	Elizabeth B.	
Stahl	John	
Stoer	Lewis L.S.	
Stvizjewska	Sophia F.	
Swain	Oscar	
Sapik	Mary 6	Aug
Schwinn	Harry	
Shover	Katherine	
Smith	Samuel	
Soast	John H.	
Spielman	Henry	
Stilts	Leonard E.	
Swanson	Margaret	
Simonko	John 6	Sept
Stoughton	Horace B.	
Salai	Louis 6	Oct
Sanderson	William C.	
Schnell	John	
Sharp	Ethel M.	
Shemelia	Margaret A.	
Shipps	Louisa	
Snyder	Herbert H.	
Solber	Joseph	
Stackhouse	Asa M.	
Stackhouse	Thomas J.	
Schickedanz	Philip 6	Nov
Sharp	Helen J.	
Sherman	Emily S.	
Sinton	Ralph T.	
Sirak	Andrew	
Stank	Michael	
Schwinn	Peter 6	Dec
Seward	George P.	
Snyder	R. Maurice	

INDEX OF DEATHS IN NEW JERSEY

Burlington County 1916-19

SURNAME	CHRISTIAN NAME		DATE
Stewart	Mary J.	6	Dec
Stradling	James M.		
Stratton	Anna E.		
Schafer	William	7	Jan
Sharp	Harry		
Shreve	Elizabeth T.		
Smith	Agnes A.		
Smith	Elton A.		
Standen	Frank		
Stimus	Mary A.		
Stockdale	Lawrence P.		
Szilasy	Laszlo		
Satterthwaite	Catherine A.	7	Feb
Sexton	Samuel W. K.		
Sheridan	John		
Sherwood	Ellen A.		
Sloan	Frank		
Smith	Kathryn S.		
Smith	Mary S.		
Smith	Norman		
Socito	Anna		
Sooy	Mildred A.		
Stark	Walter B.		
Sweeters	Eliza		
Satterthwaite	Eliza R.	7	Mar
Shemeley	Hannah A.		
Shinn	Thomas R.		
Shipman	Paul R.		
Sieger	Theodore		
Smith	Howard L.		
Snyder	Laura G.		
Souza	Manuel		
Stager	William		
Stevenson	Amelia		
Strick	Elizabeth		
Strick	Harriet L.		
Sweet	Alexander		
Shinn	Joseph C.	7	Apr
Shipman	Alice D.		
Sims	Mary J.		
Smith	Mary E.		
Smizer	Emily M.		
Sordon	Charles H.		
Southard	Edna L.		
Schaefer	Elizabeth M.	7	May
Scheide	Christiana G.		
Scheide	Samuel M.		
Schueppenheiser	John J.		
Scull	George W. B.		
Shirninco	Joseph		
Simmerman	Emma J.		
Smith	Ida M.		
Stokes	Elizabeth C.		
Sutts	George L.		
Same	Mary A.	7	June
Schultz	Sadie		
Shinn	Anna		
Shinn	Clara		
Shinn	Isaiah		
Slaughter	Vinetta A.		
Smith	Frank		
Smith	Henry		
Stevens	Amy P.		
Still	Sarah A.		
Sheets	George	7	July
Shinn	Mildred C.		
Slimm	George W.		
Snyder	Margaret		
Sooy	Sarah H.		
Stratta	Julia		
Swagzdes	William		
Sweeney	Warren		

SURNAME	CHRISTIAN NAME		DATE
Satterthwait	Rezina	7	Aug
Schroeder	Luther		
Sfer	Lorence		
Sharp	Harry R.		
Sharp	Mary A.		
Shemelia	Annabel		
Shreve	Anna M.		
Smith	Daniel B.		
Stevenson	Joseph S.		
Stine	John		
Stokley	Arnold T.		
Sutts	Thomas W.		
Schauttle	Charles	7	Sept
Sherrerd	James H.		
Stone	John		
Street	Cordelia A.		
Schiavo	Guiseppi	7	Oct
Scott	Winfield		
Shinn	Franklin F.		
Smith	Daniel G.		
Smith	Mary E.		
Smith	William H.		
Sundley	Emma H.		
Sutphin	Kelly		
Swain	Francis F.		
Schultz	Elise	7	Nov
Smith	Ester		
Stiefbold	Emma R.		
Stokley	Violet M.		
Schaffer	David B.	7	Dec
Slimm	Charles S.		
Smith	Margaret M.		
Soast	Jno.		
Sadler	William	8	Jan
Schaffer	David		
Schmid	Phillip P.		
Sen	Thos. H.		
Singleton	Mariah		
Small	Margaret		
Snyder	Lydia W.		
Springsteel	Wm.		
Stackhouse	Elizabeth		
Stanton	Geo. P.		
Stockton	Abraham		
Schafer	Frederica	8	Feb
Shaw	Sarah E.		
Shreve	Josephine H.		
Shreve	Rebecca H.		
Severns	Emma J.		
Silverson	Julia		
Smires	Sarah		
Sovmor	Kavo T.		
Spencer	Arthur		
Scattergood	David	8	Mar
Schmidt	Margaret		
Schrayshuen	Frederick		
Scott	Marion A.		
Seifert	Anna B.		
Shaw	William R.		
Shinn	Charles H.		
Simpkins	Sarah A.		
Smith	John		
Sooy	Job		
Scott	William	8	Apr
Seidt	Zavier		
Sharp	Ella M.		
Sharp	Mary E.		
Shumard	Ivins		
Spooner	Kate G.		
Spring	Francis		
Sprowl	Raymond A.		
Stokes	Newton		

INDEX OF DEATHS IN NEW JERSEY

1916-19 Burlington County.

SURNAME	CHRISTIAN NAME	DATE
Sapp	Samuel F. 8	May
Schlosser	Louis	
Seaman	Josephine	
Shinn	Joseph S.	
Simons	Thomas M.	
Smith	Anna	
Sokolwski	Adam	
Still	Helen S.	
Strang	Thomas	
Swank	Mary L.	
Schaffner	Jeanette 8	June
Schirmer	Richard C.	
Shinn	Ralph H.	
Slade	William	
Sooy	David E.	
Spackman	Ella M. F.	
Spencer	Caroline B.	
Stiles	Serena	
Semple	Mary E. 8	July
Sezchuk	Alexander	
Shough	Charles F.	
Smith	Elizabeth	
Stanton	Josephine E.	
Stanton	Theresa B.	
Szilagyi	Vasilu	
Schaffer	John 8	Aug
Shade	Ellsworth Y.	
Sherrotte	Jennie	
Shotcraft	Emma L.	
Simons	Theodore	
Smith	Ira L.	
Stackhouse	Benj. F.	
Storicks	Frank	
Storicks	Walter	
Stryker	Frederick B.	
Stryker	Frederick B.	
Swaim	Edward	
Sahol	Joseph 9	Sept
Scully	Annie A.	
Sellers	C. Elmer	
Smires	Harold	
Sohm	Martin	
Stackhouse	Rebecca	
Storey	Bradford W.	
Street	A. E.	
Sabina	Giovannina 8	Oct
Sabo	Mary	
Salai	Mary	
Sarchone	Anna	
Sasaran	Mark	
Saturday	Howard, Jr.	
Scanzzio	Vincent	
Schafer	George H.	
Schuskoi	Gus	
Sedley	Robert N.	
Segnoial	Francesco	
Sehl	Catherine	
Selva	Mary	
Shain	Ralph	
Sharp	Florine	
Sharp	Helen	
Shemeley	Russell C.	
Shemelia	Mary	
Shemelia	Richard	
Shinn	Nellie E.	
Shoemaker	John	
Simpkins	Anna	
Simpkins	Robert	
Smith	David	
Smith	Ella M.	
Smith	Hattie A.	
Snow	Lillian E.	
Somueski	Erva	
Spiewak	Frances	
Spring	Rex D.	
Srabile	Thomas	
[illegible]	Levi E.	

SURNAME	CHRISTIAN NAME	DATE
Stein	Bud 8	Oct
Stellwag	Elmer	
Stevens	Annie	
Stevenson	Albert A.	
Stevenson	Caroline	
Stiner	Bessie	
Stiner	Thomas	
Stines	John	
Stroud	Martha R.	
Swanson	Fannie	
Szabo	Mary	
Saileio	Anna 8	Nov
Saverty	Annin	
Schoenwise	Charles	
Sharp	Alexander	
Shinn	Mary A.	
Sickel	Mahlon	
Sooy	Lillian M.	
Stockwell	Herbert H.	
Storey	Isabel E.	
Swaim	Mary S.	
Schafle	Michael 8	Dec
Schwalber	Louis	
Sexton	John E.	
Smith	Charles	
Smith	Stanley	
Simons	Charlotte L.	
Simpkins	Alvin P.	
Spinelli	Mary	
Stalker	John	
Stevenson	Howard W.	
Stiebietz	Arthur	
Stow	Margaret	
Stratton	Mary E.	
Sundheimer	David	
Sutton	Henry	
Sager	John C.	
Sager	John C. 9	Jan
Sanders	Margaret B.	
Schaffer	Harry H.	
Shemelia	Chas. H.	
Sherman	John	
Shinn	Sallie B.	
Shinn	William, Jr.	
Shockley	Caroline	
Simon	Emma	
Simpkins	Stanton R.	
Slater	Addison	
Slaughter	Howard	
Sloan	Margaret M.	
Smith	Charles	
Smizer	Harley C.	
Snuigler	Frank	
Sprague	Timothy	
Stackhouse	William B.	
Stephens	Michal	
Stokes	James R.	
Swan	Lidia	
Sweet	Alice H.	
Sager	Effie 9	Feb
Satterthwaite	Alfred	
Schaffer	John	
Schetler	Emma	
Schwab	Stephen	
Selaga	Edward	
Sharp	Joshua P.	
Shaw	William	
Shell	Cleveland	
Shinn	Rebecca A.	
Shinn	S. Caroline	
Simcsak	Elizabeth	
Simon	John J.	
Simon	Mabel M.	
Singleton	Carrie F.	
Small	Bertha E.	
Smires	Mary A.	
Stahle	Savannah W.	

INDEX OF DEATHS IN NEW JERSEY

Burlington County 1916-19

SURNAME	CHRISTIAN NAME		DATE
Stead	Hilton E.	9	Feb
Stiles	John M.		
Sweet	Frank, Jr.		
Sweet	Lemuel G.		
Sweet	Russell		
Sweeten	Wilmer W.		
Scheiss	Lillie	9	Mar
Schmunyon	Sarah J.		
Scott	Charles C.		
Shaw	George		
Shinn	Elmer		
Shinn	Harriet S.		
Smith	Aloysius A.		
Smith	Charles		
Smolda	Helen		
South	Harvey L.		
Southgate	Emma S.		
Spring	Tony		
Still	Jeremiah		
Stimson	Rollins L.		
Szilagi	Lasci		
Schafle	John J.	9	Apr
Scott	Lena E.		
Sholl	Percival L.		
Stackhouse	Edward		
Steinmetz	Mary A.		
Stewart	Mary		
Shinn	Elsie	9	May
Shreve	Caroline E.		
Sibbet	Edwin L.		
Soden	Marie		
Sproul	William		
Street	Charles F.		
Stricker	Howard W.		
Stuart	Hena		
Shaffer	Nora E.	9	June
Smith	Anna T.		
Stram	John		
Sumners	Walter K.		
Saunders	Rachel	9	July
Smalley	Phoebe A.		
Smith	George		
Stewart	Almeda		
Stokes	Mercie L.		
Schmidt	William	9	Aug
Sexton	Rebecca A.		
Sherman	Joseph T.		
Shivers	Rebecca J.		
Small	Josephine		
Smith	Robert		
Stanton	Daniel G.		
Steinmetz	Veronica A.		
Scalese	Alphonso	9	Sept
Schuler	Anna A.		
Scott	Sarah J.		
Sheidecker	Francis		
Shinn	Thomas		
Streeper	Mary J.		
Street	Robert		
Schmid	Louise	9	Oct
Scroggy	Lydia F.		
Sexton	John		
Sleeper	Guy F.		
Smith	Britton C.		
Stephens	James F.		
Stiles	Susanna		
Stoddard	Ellen P.		
Straton	Caroline		
Stricker	Ray		
Strockbine	Martin		
Sadler	Maxmilion	9	Nov
Schmidt	Joseph		
Schulyer	George		

SURNAME	CHRISTIAN NAME		DATE
Shinn	Almira F.	9	Nov
Souzo	Marinna P.		
Sutter	Cynthia S.		
Sallande	Kate	9	Dec
Sanderson	George F.		
Satterthwaite	Geo. M.		
Schetler	Ida		
Shelnine	John H.		
Sherman	Mary J.		
Sever	Maud A.		
Severs	Alfred B.		
Smith	Caroline L.		
Storicks	Alice M.		
Tears	Mary L.	6	Jan
Thorn	Edward K.		
Turner	Daniel		
Taylor	Mary F.	6	Feb
Tesnow	Louise		
Topper	Shetson F.		
Taylor	Emily A.	6	Mar
Teller	Rudolph		
Tiver	John		
Tanier	George	6	Apr
Taylor	Mary A.		
Tumoris	Salomean		
Terrell	Sarah A.	6	May
Thorn	David T.		
Taylor	Banjamin	6	June
Tiver	Jacob		
Treusch	William H.		
Tantum	Elizabeth K.	6	July
Taerdy	Joseph	6	Aug
Thompson	Edwin L.		
Throckmorton	John		
Throckmorton	Morris		
Taylor	Sarah A.	6	Sept
Thompson	Almire	6	Nov
Tice	Archibald E.		
Tinney	Mary J.		
Tudis	Elizabeth		
Taylor	Joseph S.	6	Dec
Thomas	Walter		
Thomson	Jennie B.		
Templeton	Robert	7	Jan
Tesnow	Henry		
Thomas	Nathaniel M.		
Templeton	Kenneth G.	7	Feb
Tigtmer	Elozabeth		
Townsend	Mary A.		
Trautman	George J.		
Trotter	Cyeania		
Travis	Charles H.	7	Mar
Tucker	Annie		
Tyrell	Martin		
Thomas	Alfred	7	Apr
Thomas	Elmer		
Tomlinson	James C.		
Trowbridge	Mary H.		

INDEX OF DEATHS IN NEW JERSEY

1916-19 Burlington County.

SURNAME	CHRISTIAN NAME		DATE
Thomas	John H.	7	May
Todd	Elizabeth		
Tracey	Hattie A.	7	June
Truit	Roland		
Tantum	Wesley	7	July
Thomas	Eliza P.		
Tilley	Florance T.		
Tippenhower	William		
Taylor	Mary E.	7	Aug
Thomas	Charles		
Thornton	John E.		
Townsend	John B.		
Twaddel	Mary B.		
Topy	John	7	Sept
Thomas	Anna	7	Oct
Tozer	Dorothy E.		
Tantum	Joseph	7	Nov
Taylor	Charles R.		
Travaglio	Felice		
Thomas	William H.	7	Dec
Thome	Mary R. W.		
Travis	Hugh		
Taper	Helen B.	8	Jan
Toth	Julia		
Trusty	Rose A.		
Taylor	John W.	8	Feb
Taylor	John W.		
Tracy	Jessie W.		
Turpin	William T.		
Taylor	Charles	8	Mar
Taylor	Lydia P.		
Taylor	William S.		
Tiefenbach	Appolonia		
Trautz	Jacob A.		
Tantum	Amy	8	Apr
Taylor	Warren S.		
Thomas	Chas. E.		
Thompson	Anna E.		
Trimble	Chrissie L.		
Tyborski	Helen		
Taylor	Arthur	8	May
Thompson	Edgar S.		
Thorn	Allor		
Townsend	Herbert L.		
Thaidigsman	Michael	8	July
Thomas	Daniel L.		
Thompson	Levy A.		
Thomson	William E.		
Tryon	Gertrude E.		
Turner	Diantha		
Thomas	Clinton	8	Sept
Townsen	Verna R.		
Trinkgas	Charles		
Trowbridge	W. Richard		
Teichart	Charles	8	Oct
Thielman	Frank		
Thomas	Lewis A.		
Thompson	Charles C.		
Thornton	William		
Toko	Mike		
Toy	Elias M.		
Tracey	Harry W.		
Trombitas	Elex		
Trout	Chas. T.		
Trudell	Harry		
Tupper	Harriet S.		

SURNAME	CHRISTIAN NAME		DATE
Torok	Katie	8	Nov
Trudel	Margaret		
Taylor	James	8	Dec
Thomas	Annie E.		
Thomas	George H.		
Thorn	Mary A.		
Thompson	Benj. F.	9	Jan
Thompson	Rachael		
Tyler	Charles		
Troxell	Clara W.	9	Feb
Taylor	Elizabeth	9	Mar
Taylor	Anna	9	Apr
Taylor	Jennie M.		
Tete	Nicolina		
Tobin	John		
Trautman	Harriet M.		
Thompson	Samuel	9	May
Taylor	George H.	9	June
Taylor	Joseph W.		
Teter	Clare W.		
Thinkle	Emma		
Thompson	William H.		
Torray	James M.		
Trainor	Francis		
Travin	Samuel		
Trust	Baby		
Taylor	Samuel	9	Aug
Thorogood	George		
Teuber	Gertrude E.	9	Sept
Teckel	Louisa A. M.	9	Dec
Thomas	Ella R.		
Thompson	Emma A.		
Troth	Sallie G.		
Urquhart	William B.	6	Feb
Unknown	Man	6	May
Uposki	George	7	Jan
Upshaw	Allen	7	July
Unknown	Man	7	Aug
Uncles	Ellen A.	7	Sept
Urban	Anna R.	7	Dec
Upton	Mary	8	Feb
Unknown	Man	8	Aug
Urguhart	Hylton W.	8	Sept
Ullman	Henry G.	8	Oct
Uproske	Annie	8	Nov
Urban	Evelyn L.	9	Jan
Urben	Susan	9	Nov

INDEX OF DEATHS IN NEW JERSEY

Burlington County 1916-19

SURNAME	CHRISTIAN NAME		DATE
Von Stetten	Florence L.	6	Mar
von Stillfried	Franz	6	Mar
Venable	William C.	6	Apr
Van Fossen	Joseph	6	July
Van Sciver	Laura E.		
Vanderhoff	Geo.	6	Aug
Vansciver	John H.	6	Nov
Vansciver	Sarah		
Varley	May		
Von Forienger	August		
Van Steen	Clarence E.	7	Jan
Van Kirk	Marion	7	Feb
Van Sciver	Amelia S.		
Varga	George	7	Aug
Vincent	Harlan S.		
Vaselika	Buhan	7	Sept
Vandergrift	Joseph	7	Oct
Vansciver	Charles K.		
Van Brunt	Hannah W.	7	Nov
Verner	Mary I.		
Voshell	Anna E.		
Valentine	John M.	8	Jan
VanSciver	Emily F.		
Vansciver	Wm. K.		
Vansciver	Sadie A.	8	Feb
Venable	Sarah N.		
Vannell	Clara S.	8	Mar
Vandegrift	John A.	8	Apr
Vaughn	Annie		
Vargo	Charles	8	May
Virock	Julia		
Vans	David E.	8	June
Van Why	Elizabeth	8	June
VanSciver	Sarah E.	8	Aug
Vaughn	Adurey M.		
Vetkosky	John P.	8	Oct
Vanvane	Wm. H.	9	Jan
Vargo	John		
Vandegrift	Susanna	9	Feb
Verner	Alice		
Valentine	Emeline	9	Apr
Vogt	Salome		
Vaughn	Charles	9	May
Vichko	Alexander	9	July
Van Emburgh	Catherine	9	Oct
Vaughan	Agnes V.		
Vaughn	James H.	9	Nov
Wagner	Catharina	6	Jan
Wallace	Lydia W.		
Walters	Annie		
Way	Samuel R.		
Webb	Charles H.		
West	Edward R.		
White	Edward R.		
White	Julia A.		
Wilkins	Josiah E.		
Wilkins	Sarah A.		
Wills	Emelia N.		
Wright	John		
Warwick	Emaline	6	Feb
White	Alanson		
Wickward	Patrick		
Wilkins	Elizabeth		
Willey	Lewis W.		
Wilson	Charles T.		
Wood	Elizabeth S.		
Woods	Steward W.		
Wanger	Laura F.	6	Mar
Warener	Anna		
Wegee	Ada D.		

SURNAME	CHRISTIAN NAME		DATE
Willhalm	Anna M.	6	Mar
Wilman	Rudolph C.		
Word	Aaron I.		
Wright	Hannah A.		
Wurst	Pearl		
Wyllie	Margaret R.		
Warner	Alma	6	Apr
Wessburger	Christian		
Wilkins	Harrison M.		
Williams	Jennie		
Wills	Caleb S.		
Wills	Hannah A.		
Wingate	Estella M.		
Wistar	Mary B.		
Waing	Katherine	6	May
Walters	John D.		
Wecents	Baby		
Whinski	Marion		
Willets	Fitler		
Williams	Richard O.		
Wills	James		
Wingate	John R.P.		
Winklespecht	Felix		
Wisham	Hattie W.		
Wood	Samuel J.		
Waiger	Charles	6	June
Webster	Alfred B.		
Wells	Mary A.		
Wollston	Anna R.		
Wais	Mary E.	6	July
Walker	Charles		
Wickwood	Walter A.		
Wills	Howard		
Wilson	Leslie		
Wright	Henry		
Wallace	Joseph	6	Aug
Wargo	Steven		
Wells	Enoch		
Whister	Lola		
Wills	Alfred		
Wills	Georg B.		
Wiltshire	Mary J.		
Woertz	Alice C.		
Walker	Walter	6	Sept
Wickward	Joseph A.		
Winner	Maurice F.		
Wood	Zella A.		
Wallace	Barbara A.	6	Oct
Webb	Martha		
Welch	Sarah A.		
Wilmerton	Maggie Y.		
Wolfrom	Rose V.		
Washington	Beatrice	6	Nov
Wilkins	Alfred R.		
Wagoner	Mary E.	6	Dec
Wallace	Thomas		
Wargo	John		
Wills	Edward		
Woodhead	Joseph		
Wooster	Caroline G.		
Watson	Ethel E.	7	Jan
Wells	Sarah A.		
Wilkinson	John R.		
Williams	Alberta S.		
Wills	James J.		
Wilson	Samuel		
Worrell	Thomas		
Wargo	Florence	7	Feb
Wargo	Joseph		
Williams	John E.		

INDEX OF DEATHS IN NEW JERSEY

1916-19 Burlington County.

SURNAME	CHRISTIAN NAME		DATE
Wooten	Mary A.	7	Feb
Wright	Nellie		
Weber	Nicholas	7	Mar
Willey	Mary E.		
Woertz	Mary C.		
Weeks	John W.	7	Apr
Weeks	Walter		
Wells	Ridgway T.		
Williams	Charles		
Woodward	Lorenzo D.		
Woolman	Deborah E.		
Worrell	William H.		
Wallace	Sallie E.	7	May
Warrick	Margaret C.		
Wass	George		
Wickward	Chas H.		
Wills	Norman E.		
Wargo	John	7	June
Washington	George		
Weber	Charles		
White	Benjamin H.		
Willets	Durette		
Walker	John	7	July
Walmsley	William E.		
Wargo	Helen		
Wargo	Stephen		
Watson	Sarah A.		
Weeks	J. Carlisle		
Welch	James M.		
Whitaker	Liney		
Whiteside	John		
Wilson	James		
Winkelspecht	Philip		
Walton	Bessie	7	Aug
Warner	George A.		
Warren	Samuel		
Webley	Chas. H.		
Whittaker	Robert		
Wilkins	William I.		
Wainright	T. Clarence	7	Sept
Wells	John		
Worrell	Edna		
Wyman	Susan R.		
Wilkins	Carlton L.	7	Oct
Wilson	Richard B.		
Wurst	Caroline		
Walton	Alice V.	7	Nov
Watson	Mary E.		
Watson	Eliza V.		
Wilson	Susan T.		
Wood	Hannah F.		
Wallace	Viola E.	7	Dec
Walter	Adeline		
Wargo	John		
Whelahan	Martin		
Willey	Barbara L.		
Willey	Eva S.		
Willey	Frank W.		
Willey	George A.		
Williams	Martha S.		
Wills	Mary E.		
Worrell	Allan		
Wallace	Josh, Jr.	8	Jan
Washington	Lillie L.		
Wickward	Allan		
Wilkins	Armitt D.		
Wittmeyer	Eileen P.		
Washington	Sarah A.	8	Feb
Wildes	George		

SURNAME	CHRISTIAN NAME		DATE
Williams	Charles	8	Feb
Williams	Dorothy M.		
Waklos	Robert	8	Mar
Walker	Clara		
Warner	Mary C.		
Warren	Charles		
Weber	Annie J.		
Williams	Mary E.		
Williams	Rachel A.		
Wolfschmidt	William		
Wood	Harold T.		
Walter	Kunnigund	8	Apr
Walton	Francis		
Wallace	Agnes		
Webb	Carrie A. E.		
Wharton	Thos.		
Wright	Fanny J.		
Wells	Ralph A.	8	May
Wetherbe	Albert		
Willis	William B.		
Woolman	Elizabeth N.		
Warner	Beulah D.	8	June
Wasson	John		
Weber	Agnes R.		
Whatley	William T.		
Wilson	Mary L.		
Walter	Josephine	8	July
Weber	Otto A.		
Willeos	Helen		
Williams	John		
Winters	Mary		
Watson	Mary	8	Aug
Weber	Joseph		
Wilson	Anna M.		
Worrell	Ada M.		
Wallace	C. & -	8	Sept
Wells	Mary E.		
Wetherill	George D.		
Wicks	Walter		
Wright	Anna D.		
Wallace	William	8	Oct
Walton	Charlotte R.		
Washart	Mary		
Waterman	Gilbert		
Waters	Margaret		
Webb	Ella U.		
Webster	Isaac		
Weeast	Ethel C.		
Weigel	Nellie		
Wells	Harvey		
Wharton	Clarence		
Wickward	John		
Willard	Karl L.		
Williams	Necie		
Wilsey	Lawrence W.		
Wilson	Richard C.		
Windstein	George P.		
Winklesprecht	Samuel		
Witman	Irene C.		
Woodoth	D. Earl		
Worrell	Marion		
Wynn	Layman Y.		
Warner	Mary E.	8	Nov
Watson	Kathryn G.		
Watters	Carline K.		
Williams	Susan R.		
Wilson	Marion E.		
Witman	John E.		
Walter	Henry	8	Dec
Wargo	Mary		
Wells	Helen M.		
Wells	May E.		

INDEX OF DEATHS IN NEW JERSEY

Burlington County 1916-19

SURNAME	CHRISTIAN NAME		DATE
Wells	Russell E.	8	Dec
Wickward	Mary E.		
Wiggins	Ethel L.		
Wiggins	Everett F.		
Williams	Harry J.		
Wilson	Joseph N.		
Woolman	Levi B.		
Worrell	Lydia F.		
Weitz	Clara	9	Jan
Weitz	Irving		
Wells	Ida R.		
Wiggins	Geo. H.		
Willard	John H.		
Williams	Josephine		
Wills	Mary V.		
Wilson	William H.		
Wishart	Helen B.		
Wishart	Helen B.		
Wolcott	Wm. O.		
Wood	Alexander C.		
Wookey	Francis J.		
Wright	George M.		
Ward	Helen F.	9	Feb
White	Anna B.		
Williams	Susana		
Wills	Theodore R.		
Wolfe	George W.		
Woolson	Paul		
Workman	Anna L.		
Worrell	Susanna T.		
Walker	George W.	9	Mar
Watkins	Hannah S.		
Webb	Sarah		
Weeks	Catherine		
Williams	Robert		
Willitts	Elizabeth W.		
Worrell	Pauline		
Watson	Anna M.	9	Apr
Weeks	Gilbert		
White	John F.		
Wilkins	Euphemia M.		
Williams	Henry W.		
Wilson	Mary		
Woodward	Samuel		
Wyckoff	Edward S.		
Washington	Baby	9	May
Wedel	Barbara		
Weineaski	Homan		
Wills	William H.		
Wagner	Paul P.	9	June
Wilkinson	Margaret B.		
Williams	William		
Ward	Isaac J.	9	July
Weiler	Charles E.	9	Aug
Whitacre	Rebecca		
Wise	Walter		
Witman	Elizabeth		
Wood	Henry L.		
Waitiwicz	Julian	9	Sept
Warber	Mary P.		
Webb	Laura E.		
Wells	Anna S.		
Wiest	William		
Willfe	Anthony		
Wood	Mary E.		
White	Alice L.	9	Oct
Williams	Eva S.		
Williams	Homer K.		
Williams	Theodore L.		
Wolf	Edward		

SURNAME	CHRISTIAN NAME		DATE
Webb	Walter J.	9	Nov
Wiley	Carrie E.		
Wallace	Ezekial D.	9	Dec
Wallace	Letitia		
Willis	Anna B.		
Wilson	James		
Woolman	Nathan		
Yankoski	Mary	6	Mar
Young	John M.		
Young	Una V.	6	Sept
Yancey	Sarah	7	Mar
Yates	Sarah A.	7	Aug
Younger	Mary A.	7	Sept
Young	Harry A.	8	Mar
Yansick	Stanley G.	8	May
Young	Jacob W.		
Yausick	Stanley G.	8	Oct
Yorankin	Mary		
Yourstone	Ernest	8	Dec
Yetter	Louis	9	Sept
Yusko	Mary	9	Dec
Zieber	Isabell	6	Apr
Zigari	Nellie	6	Apr
Zane	William	6	May
Zehner	Anna		
Zimmerman	Fred		
Zelley	Mary P.	7	Mar
Zelley	Hannah W.	7	May
Zelley	Emmaretta	7	June
Zelley	Amos A.	8	Feb
Zirnoy	Mary	8	Mar
Zalewska	Eapemia	8	Oct
Zembruski	Muncisteran		
Ziegler	Charles H,		
Zielinski	Peter		
Zuhlik	Alexander	8	Dec
Zeigler	Willard	9	Feb
Zabriski	Thomas	9	Mar
Zielinski	Charllet	9	May
Zerfass	Peter J.	9	May
Zoeller	Helen F.	9	Aug

-vs

INDEX OF DEATHS IN NEW JERSEY

1916-19 Burlington City.

SURNAME	CHRISTIAN NAME		DATE
Asay	William H.	6	Mar
Ashby	Margaret S.	6	Oct
Adandes	Michael	6	Nov
Abdill	Ruth A.		
Adams	Hannah	6	Dec
Antrim	Thomas J.	7	Feb
Adams	Henry C.	7	Mar
Allen	Elwell G.		
Asay	Franklin A.	7	May
Antrim	Joseph F.	7	June
Armstrong	Sarah M.	7	Sept
Albertson	Emma J.	7	Nov
Albertson	Sarah A.	7	Nov
Adams	Alfreda		
Adams	Alfreda	8	Jan
Allen	George H.		
Armstrong	John J.	8	Feb
Anderson	Leon S.	8	Apr
Allen	Edward	8	May
Ambroze	Margaret	8	Sept
Arronenzi	Romolo	8	Oct
Atdill	Lizzie A.		
Atlinson	Lillian V.		
Allcott	Harriet N.	8	Dec
Abdell	Samuel E.	9	Oct
Alexander	William G.	9	Nov
Anderson	Louise	9	Nov
Allen	Julia	9	Dec
Bailey	William F.	6	Jan
Broadbent	Elinor C.	6	Mar
Burke	Miles		
Bentley	Laura F.	6	Apr
Baratta	John	6	May
Budd	Mary P.	6	July
Brooks	Raymond H.	6	Aug
Bowne	Sarah	6	Sept
Brown	Walter	6	Oct
Baker	William	7	Jan
Boyd	Sarah H.		
Birkmire	Mary A.	7	Feb
Borden	James	7	Mar
Balon	Caroline	7	May
Bostick	Ella D.	7	June
Baker	Margaret M.	7	July
Bonbi	Stanley	7	Sept
Bentley	Samuel	7	Oct
Branin	Lucilla R.		
Burns	John J.		
Bridger	Edward	7	Nov
Burleski	Stanley F.		
Burliski	Stanley	8	Jan
Burnley	Amy	8	Mar
Bass	Emily D.	8	June
Black	Elizabeth E.		
Bowker	Bessie V.		
Baker	Thomas H.	8	Aug
Baylies	John		
Bentley	Naomi M.	8	Sept
Bowen	Howard		
Baldoroni	Antonio	8	Oct
Babionco	Aselino		
[illegible]rs	Grace L.		
[illegible]ann	Mary L.		
[illegible]nard	Anna E.		
	Elizabeth B.		
	Harry		
	Joseph		
	Stella M.	8	Nov
	Ruth P.	8	Dec
	Robert		

SURNAME	CHRISTIAN NAME		DATE
Bachman	Edward A.	9	Jan
Bartlett	Laura V.		
Bayles	Rosie H.		
Birch	Sallie H.	9	Feb
Brown	Helen M.		
Button	Katherine		
Bishop	Theodore P.	9	Apr
Blades	Eliza		
Burr	Estella	9	May
Bartholmew	Mary Y.	9	June
Bozarth	David	9	July
Bee	Lydia	9	Sept
Brotherton	Ida L.	9	Sept
Basilone	Pascal F.	9	Oct
Bisciada	Bessie	9	Nov
Chipman	Thomas	6	Jan
Clyde	Robert	6	Feb
Cartwright	Rosanna C.	6	Apr
Clark	David C.		
Campbell	Julio	6	June
Crossett	John	7	July
Clark	Sarah C.	6	Sept
Christianson	Margaret E.		
Clark	Charles L.	6	Oct
Colaski	John		
Conard	Samuel S.		
Craft	Baby	6	Nov
Cranmer	Rebecca	6	Dec
Crawford	Thomas	7	Jan
Chipis	Albert	7	Mar
Clinton	Lillian M.	7	Apr
Cassady	Lillian	7	May
Conrey	Winifred E.		
Cook	Amanda	7	June
Carman	Florence A.	7	July
Craft	Harriet		
Craft	Baby	7	Sept
Creely	Samuel H.		
Comegno	Mary	7	Oct
Cianfrogna	Daniel	7	Nov
Connegna	Lucia		
Corcoso	Mary R.		
Collins	Eleanor A.	7	Dec
Coles	Catherine	8	Jan
Curran	Mary		
Carr	Joseph C.	8	Apr
Chebria	Mathews	8	May
Craig	Mary L.	8	May
Carvele	Anna	8	June
Carman	Harry W.	8	July
Connegno	Bernard	8	Aug
Coles	Sarah	8	Sept
Carnevale	Elinor	8	Oct
Carnevale	Warrine		
Carter	Rosilene S.		
Case	Florence L.		
Chrispman	Samuel A.		
Christiansen	Clarence C.		
Chustman	Samuel A.		
Churylo	John		
Crawford	Robert F.		
Chew	William R.	8	Dec
Compton	James		
Clark	Sarah A.	9	Jan
Clime	William L.R.	9	Jan
Commons	James E.		
Coyle	James	9	Apr
Caiel	Agnieszka	9	June
Chafey	Franklin P.		
Collon	Kate A.		
Clayton	Hattie D.		
Crossett	Walter		

INDEX OF DEATHS IN NEW JERSEY

Burlington City 1916-19

SURNAME	CHRISTIAN NAME		DATE
Doelin	Elmer C.	6	Jan
Doelin	Harved H.		
Doyle	Ellen		
Dorsey	Eliza	6	Feb
Dillen	Anna S.	6	Mar
Day	Charles A.	6	May
Dougherty	Daniel		
Devinney	Alexander	6	Oct
Davney	Frank B.	6	Dec
Dauzickas	Charles	7	Feb
Davis	Amanda C.		
Di Lukis	Rose	7	Feb
Dilworth	Benjamin F.		
Dugdale	Emma E.		
Dembo	Lilian	7	Mar
Dinucci	Albert		
Duckworth	Martha J.	7	June
Duncan	Isabell D.	7	Aug
Dickerson	Edward S.	7	Sept
Darr	John	7	Oct
Dingee	Charles		
DeNise	Sara E.	7	Dec
Dickerson	Charles K.	8	Jan
Dickerson	George H.		
Dorsey	Edward	8	Feb
D'Olier	Annie W.	8	Apr
DeNuci	Elvie	8	July
Dillon	William		
Deacon	Margaret H.P.	8	Sept
Dickerson	Charles M.	8	Oct
Duncan	Margaret J.		
Dungan	Charles H.	8	Nov
Dickerson	Howard	8	Dec
DuBell	John R.		
Dennis	Walter C.	9	Mar
Dennim	Vlodi	9	June
Duncan	Ephriam M.	9	July
Dare	Gladys	9	Oct
Eades	Baby	7	Jan
Eades	Baby		
Ellison	Maggie H.	7	Mar
Euscpailis	Aphlia	7	Apr
Erodis	Thomas	7	June
Ellis	Susanna M.	7	Dec
Errickson	Jane L.		
Everham	Anna M.	8	Feb
Eleondo	Julia	8	Apr
Enright	Mary		
Eleconarda	Valle	8	Oct
Evans	John H.		
Evans	Laura B.		
Ellisnn	Sarah H.	8	Nov
Evans	J. William	9	Feb
Errickson	Jesse C.	9	Apr
Eyre	Deborah A.	9	June
Everham	Grace M.	9	Sept
Foy	Mary	6	Jan
Fillopa	Cosma	6	Mar
Flogus	Albert		
Fausett	George J.	6	Apr
Ferris	Sarrah	6	June
Ford	Cornelia E.	6	Sept
Frake	Beatrice M.		

SURNAME	CHRISTIAN NAME		DATE
Fireng	Rachel H.	7	May
Fort	Alfreda V.		
Fowler	William M.		
Force	Anna M.	7	Oct
Fahey	Mary	7	Nov
Fenimore	Sarah J.		
Fry	Clara E.	8	Jan
Farrell	Frances	8	Apr
Filmore	Mack		
Fennimore	Benjamin	8	July
Fenimore	Francis	8	Aug
Ferrell	Margaret B.	8	Sept
Farner	Katherine V.	8	Oct
Foreman	Henry		
Frake	Henrietta E.		
Ferguson	Samuel	9	Oct
Giles	Frederick R.	6	Jan
Green	Augustine A.		
Summers	Margaret M.	6	Apr
Gallagher	James P.	6	May
Goldy	Anna E.	6	June
Grubb	Robert M.		
Gaskill	Benjamin	6	July
Gowdy	Deborah A.		
Groose	Annie J.		
Grancino	Flora	6	Aug
Greiner	Oscar	6	Aug
Garber	Davis	6	Sept
Goodher	George L.	6	Sept
Grimm	Blanche M.	7	Mar
Cross	Louisa	7	May
Gaskill	Blanchard J.	7	Aug
Gamble	Margaret	7	Oct
Gilbert	Martha J.	7	Nov
Green	Peter	8	Jan
Gallagher	Phillip	8	Apr
Gardiner	William A.		
Greenfield	Julia F.	8	Apr
Grubb	Edith	8	May
Geneitis	George	8	Aug
Ghaul	Frank C.		
Gordon	Fannie M.		
Griffith	Jos	8	Sept
Gabrist	Essie	8	Oct
Gentile	Alfonso		
Gilbert	Mary		
Gran	Fred W.		
Green	Anna		
Green	Joseph		
Greigg	Margaret		
Griffen	Thomas		
Grosky	Jacob	8	Dec
George	Harry G.	9	Feb
Griffin	Catherine		
Grubb	Florence R.	9	Apr
Gallagher	John	9	Ma
Giberson	William		
Grubb	Henry B.	9	S
George	Martha H.	9	
Gregory	Emily J.	9	
Geisler	Caroline	9	
Harlow	Jane		
Horn	Louisa R.		
Harbert	Joseph S.		
Harbert	Fannie		

INDEX OF DEATHS IN NEW JERSEY

1916-19 Burlington City.

SURNAME	CHRISTIAN NAME		DATE
Harmer	David	6	Apr
Harris	Isaac D.		
Heidel	Wilhelmina S.		
Hellings	Emma S.		
Holloway	Theodore C.		
Huneker	Emily	6	May
Harkins	Baby	6	Aug
Haines	William H.	6	Sept
Hannon	Joseph S.		
Hall	Edward B.	6	Oct
Hancock	Elwood P.	6	Nov
Handley	Daniel	6	Dec
Haines	William A.	7	Jan
Hughes	Gideon H.	7	June
Holloway	Frank	7	Aug
Hugg	Raymond T.	7	Sept
Hare	Charles W.	7	Oct
Hunter	Anna J.	7	Dec
Heinoris	Thomas	7	June
Horner	Caroline L.	8	Jan
Horner	Josephine C.	8	Jan
Harris	Mary A.	8	Feb
Hancock	Edmund J.	8	Mar
Hendrickson	Frederica M.	8	Mar
Horner	David T.	8	Mar
Hughes	Elizabeth	8	Apr
Hynson	Louis T.	8	Apr
Harvey	Elizabeth	8	May
Hoover	Alice	8	June
Hudson	Clarence	8	June
Hance	Martha A.	8	July
Hines	Anna E.	8	Aug
Haines	Thaddis W.	8	Sept
Hallinger	Margaret M.	8	Oct
Hallon	Edward		
Heisler	J. Valance		
Hemmasey	Edwin		
Horan	Morris		
Hubbard	Estella M.		
Hudson	James		
Hugg	John C.		
Hines	Henry	8	Nov
Horn	Ledyard V.R.	8	Dec
Harner	Amelia M.	9	Jan
Hutchinson	Henrietta		
Hugh	Patrick M.	9	Feb
Hoinacka	Margaret	9	Mar
Hall	Julia	9	Aug
Hankins	Edward S.		
Horner	Elizabeth	9	Sept
Hughes	Mary E.	9	Nov
Isard	Anna E.	6	Aug
Ingling	Francis	6	Sept
Inglin	Mary F.	7	June
Ivins	Robert D.	7	July
Isase	Charles	7	Sept
Ivins	Rebecca B.	8	Dec
[illegible]nsetti	Henry	6	Mar
	George W.	6	June
[illegible]on	Bridget	6	Sept
[illegible]ld	Stefanian	6	Dec
	Bramslawa	7	Mar
	Arthur	7	Nov
	Kazimeza	7	Dec
	Dick A.		

SURNAME	CHRISTIAN NAME		DATE
Jackson	Mack	8	Jan
Johnson	Clarence L.	8	Mar
Jennings	Geo. A.	8	Sept
Jones	Paul	8	Oct
Johnson	Jay D.	8	Nov
Johnson	Margaret	8	Dec
Jackson	James	9	Jan
Jones	Fanny		
Jones	Mary M.	9	Feb
Jones	Ruhamah R.		
Junutt	Wabviggio		
Johnson	Elizabeth M.	9	Apr
Jones	Mark		
Johnson	Francis P.	9	June
Jones	Mary B.	9	Aug
Klek	Joseph	6	Apr
Krok	Francis		
Kulikauskas	John	6	Aug
King	Harry M.	6	Sept
King	Anna M.	6	Oct
Kuslvee	Edna	7	Jan
Kiner	Mary E.	7	Feb
Krok	Anthony	7	May
Klean	Anna	7	July
King	Charles S.	7	Nov
Kimble	Mary E.	8	Mar
Kain	Mary E.	8	Apr
Kelvy	Stacy H.	8	July
Klemm	August	8	Sept
Keller	Richard F.	8	Oct
Kelly	Mary		
King	Russell A.		
Kuklinsky	Olga	8	[illegible]
Kimble	Hannah J.	8	[illegible]
Kingdon	Mary T.		
Keegan	George M.	9	Feb
Kennedy	Lavinia	9	Feb
Kenny	Hugh	9	Mar
Kiple	Mary E.	9	May
Keeler	Ruth	9	Dec
Lindabury	Harvey R.	6	Jan
Lippincott	Mary E.		
Lodine	Willard E.	6	Feb
Lanning	Mary E.	6	Mar
Leighton	Rachel		
Lee	Harry F.	6	Apr
Lucas	Mary C.	6	July
Lippincott	Rachel H.	6	Aug
Lippincott	Elizabeth K.	6	Sept
Lawrence	Martha	6	Oct
Lincoln	Eliza E.		
Leary	John F.	7	Feb
Limeburner	Edward L.	7	May
Lincoln	Benjamin	7	May
Lenahan	Dennis	7	July
Lodine	Edward F.	7	Aug
Lippincott	Samuel	7	Sept
Lamkelis	Mary	8	Jan
Lenehan	Mary A.	8	Jan
Lippincott	Nellie I.	8	Jan
Lott	Elizabeth	8	Jan
Lippincott	Clara	8	Feb
Lawrence	Alfred J.	8	Apr
Lapka	Joseph	8	June

INDEX OF DEATHS IN NEW JERSEY

Burlington City 1916-19

SURNAME	CHRISTIAN NAME		DATE
Limeberner	Charles B.	8	Aug
Lamb	Franklin M.	8	Oct
Lawrence	Richard		
Lippincott	John D.		
Lucas	Katherine		
Lewis	Mary M.	8	Nov
Laujarter	Helen	9	July
Longstreet	John D.	9	Aug
Lee	William	9	Dec
Maloney	Joseph	6	Jan
Marciniak	Wladislaw		
McBride	George C.		
Miller	Joseph		
Maganati	Leon A.	6	Mar
Morris	Sarah J.		
McClenahan	Ruth A.	6	Apr
Myers	Joseph		
Mathews	Mary E.	6	May
Matthew	Charles		
Marlin	Edward A.	6	July
Mastraframcesoc	Carl		
McCreery	Sarah A.		
Myers	William G.		
Marchese	Tony	6	Aug
Morton	Elizabeth S.		
Matthews	Lydia A.	6	Nov
Micoloski	Kastantin		
McCloskey	Cecelia	6	Dec
McGrath	Sarah E.		
Megonigal	Annie C.		
Martin	Mary	7	Jan
[illegible]Closkey	Barnard	7	Feb
[illegible]Kim	Charles		
[illegible]llin	Phillip C.	7	Feb
[illegible]annion	William J.	7	Mar
Miller	Earnest J.		
Murphy	Martin D.		
McElwee	William	7	Apr
Meredith	Bella	7	Apr
Morton	Eliza	7	June
Mylmarski	John	7	Aug
McConnell	Margaret	7	Sept
Murphy	Margaret C.	7	Oct
Midura	John	7	Nov
Misnewski	Sabstain		
McCallister	Susan	8	Jan
Morris	Mary L.		
Munsell	Elizabeth J.		
Martin	Howard	8	Feb
Marsh	John G.	8	Mar
McElwee	William J.	8	Apr
Moore	Emma C.	8	June
Myers	Hannah	8	July
McNamee	Ignatius F.	8	Sept
McConnell	Evlin	8	Oct
Morrissey	Patrick J.	8	Oct
Myers	Dorothy H.		
Moranski	Miecagstaw	8	Nov
Myers	Frank T.		
McLoughlin	John	8	Dec
Melopsky	Julian		
Morton	Elizabeth K.		
Musnuff	George J.		
Myers	Ella B.		
Morgan	Sarah W.	9	Jan
Marsh	Alice T.	9	Feb
Moyle	William A.		
Miller	Annie	9	Mar
McCreery	John	9	Apr
McPeake	Margaret	9	May

SURNAME	CHRISTIAN NAME		DATE
Marrs	Sophia B.	9	June
Miller	Edward	9	July
Miller	Mary	9	Aug
Myers	Amanda		
Meredith	Phillip	9	Sept
Meridith	Henry S.		
Maddin	Arthur	9	Nov
Naylor	John P.	6	Apr
Newkirk	Elizabeth A.	8	Jan
Niles	William M.		
Naylor	Albert C.	8	Sept
Napoli	Joseph	8	Oct
Neall	David R.		
Nopolie	Catherine		
Nopolie	Theresa		
Nutter	Albert	9	Mar
Nowrocki	John	9	Sept
Newman	Julia E.	9	Nov
Oliver	William N.	7	July
Osgood	Annie L.	7	Sept
O'Neill	Christopher	8	Apr
Oliver	Sallie K.	8	July
Oahipinto	Guiseppi	8	Oct
Oahipinto	Millie	8	Oct
Owens	George W.	9	Jan
O'Neill	James B.	9	Mar
O'Neill	Jennie	9	May
O'Neill	Catherine	9	June
Peter	Elizabeth	6	Jan
Post	Franklin G.	6	Feb
Perow	Sarah J.	6	Apr
Piejko	Martin	6	May
Podolik	Frank	6	June
Price	Elizabeth L.		
Price	Elsie M.	6	Aug
Pudoliak	Michael	5	Nov
Poole	Charles S.	5	Dec
Post	John	6	Dec
Price	Anna E.	7	Jan
Palmer	Catharine E.	7	Feb
Podewski	Mary	7	Oc[illegible]
Pew	Emily	7	De[illegible]
Prudenti	Lucia	8	[illegible]
Prudenti	Urlande	8	
Powell	Mary L.	8	
Peksis	Repsance	8	
Price	Sadie L.	8	
Packer	Howard E.	8	
Phillips	Dorothy		
Phillips	Effie C.		
Phillips	Sarah A.		
Pietias	Heneritta		
Potts	Margaret		
Price	Sarah J.		
Prudence	Anthony		
Phillips	Jessie		

INDEX OF DEATHS IN NEW JERSEY

1916-19 Burlington City.

SURNAME	CHRISTIAN NAME		DATE
Page	Mary A.	8	Dec
Powell	Mattie V.		
Parker	Margaret M.	9	Mar
Pittman	Benjamin F.		
Preston	William	9	Apr
Price	Charles		
Powell	Hannah S.	9	July
Price	LeRoy	9	Aug
Pullia	Catherine	9	Sept
Pemucht	Carl	9	Dec
Probasco	Joseph B.		
Quinn	Edward J.	8	Feb
Quinn	John T.	8	Nov
Reed	Mary E.	5	Jan
Rodman	Mary E.	6	Feb
Reed	Joseph	5	Mar
Reeves	Richard M.	5	June
Reeder	Maud A.	5	July
Reiger	Louis	5	Aug.
Riker	William H.	5	Sept
Reinhold	Helen	5	Oct
Rogers	Mary W.	5	Dec
Richardson	Elmer	7	Jan
Robinson	Caroline S.		
Rogers	Jane L.	7	Feb
Richardson	Oliver T.	7	Mar
Rice	John	7	Apr
Rice	James	7	July
Rodman	William	7	July
Rue	Catharine F.	7	Sept
Richardson	Joseph J.	7	Oct
Ray	Lee J.	8	Jan
Rende	Joseph	8	May
Riter	Anna	8	Aug
Rado	Sophie	8	Oct
Rize	Tony	8	Oct
Richardson	Janes H.	8	Dec
Rogers	Hannah M.		
Reed	Emma	9	Jan
Ridgway	Amie L.	9	Jan
Riley	Lillian A.		
Ryan	Harry A.	9	Feb
Ryan	Patrick	9	Mar
Reagers	Oscar	9	Aug
Rogers	Florence	9	Aug
Roughton	John H.	9	Sept
dan	Peter	6	Jan
oski	Baby	6	Feb
	Charles B.		
r	Leon A.	6	Mar
	Walter G.		
ger	Elizabeth F.	6	Mar
	Nathan F.	6	Apr
	Margaret	6	May
	Sarah R.		
	Beulah D.	6	June
	Samuel	6	July
	William M.		
	Morgan	6	Aug
	Baby	6	Sept

SURNAME	CHRISTIAN NAME		DATE
Solomon	Irene	6	Sept
Stokley	Baby	6	Sept
Stankiewiez	Clara	6	Oct
Sullivan	Emily C.	6	Nov
Seward	Lewis	6	Dec
Bisom	Anna E.		
Stackhouse	Edmund H.		
Stowkwitch	John		
Stewart	Mariam S.	7	Jan
Sullivan	Thomas J.		
Schnabel	Mary S.	7	Feb
Schiller	Joseph	7	Mar
Skirum	Benjamin	7	Mar
Staffan	Martha A.M.	7	Apr
Stahl	Albert	7	Apr
Staub	Carl	7	Apr
Sullivan	Thomas V.	7	June
Speer	Mary P.	7	July
Spirida	Lillian	7	Aug
Severns	Emma J.	7	Sept
Sedenger	Philip N.	7	Oct
Scott	Mary E.	7	Dec
Shedaker	Emma S.		
Stokley	William		
Shikosky	Tony	8	Jan
Sprague	Thomas H.		
Smith	Margaret	8	Feb
Schuyler	Rachel A.	8	Mar
Silver	Mary E.	8	Mar
Smith	Emaline	8	Mar
Smith	Elvy	8	May
Scott	Matthias	8	June
Small	Isiah J.		
Smith	Baby	8	July
Smith	Ethel M.		
Southwick	George W.	8	July
Stutzman	Lewis T.	8	Aug
Schroeder	Howard C.	8	Sept
Savone	Rosa	8	Oct
Schepis	Millie		
Sesavage	Tony		
Shenn	George W.Jr.		
Sinegaski	Nellie		
Smith	C. Howell		
Smith	Castella M.		
Sozzio	Angrolino		
Spencer	Charles H.		
Stevenson	Caroline		
Stocklein	Charles J.		
Swain	Alice M.R.		
Szceponick	John		
Shaniz	David	8	Nov
Schweitzer	George W.	8	Dec
Scott	Maria E.		
Seabury	James N.	9	Jan
Sherman	Frank	9	Feb
Shinn	Samuel B.	9	Feb
Schuyler	Charles R.	9	Mar
Scott	Julia P.	9	Apr
Seyden	Susan		
Shaw	Annie M.		
Sanderson	Margaret E.	9	May
Shelley	James		
Stockton	Morris M.	9	June
Sovendoski	Baby	9	July
Styer	Paul J.	9	Aug
Sarya	Mary	9	Sept
Shinn	Meribah N.	9	Oct
Stanski	Alexandria		
Shaw	Blanche M.	9	Nov
Stackhouse	Mildred E.	9	Dec

INDEX OF DEATHS IN NEW JERSEY

Burlington City 1916-19

SURNAME	CHRISTIAN NAME		DATE
Trivia	Tony	6	Feb
Travis	William D.T.	6	July
Todd	Thomas A.	6	Sept
Todd	Sheldon LeC.	6	Nov
Thompson	Charles C.	6	Dec
Todd	Clarence M.	7	Feb
Thompson	Evelyn	7	Apr
Taylor	Ruth E.	7	Sept
Thomson	Hannah B.	7	Dec
Turner	Mary E.	8	Jan
Turner	Josephine C.	8	June
Taylor	Armstead	8	July
Tenhoff	Gladys R.	8	July
Thompson	Mary A.	8	Sept
Taylor	William	8	Oct
Turner	Kate C.	8	Oct
Todd	William W.	9	Jan
Tyler	Annie M.		
Tyler	Charles P.		
Turapuiti	Albert	9	July
Urian	Ruth A.	8	Feb
Vinada	Lena	6	Mar
Vindetti	Angeline	6	Apr
Vesaki	Rosie	6	July
Van Kirk	Gladys G.	6	Nov
Vandegrift	William	7	Jan
Van Schuyver	John E.	7	Mar
Van Wagoner	Oliver H.	7	July
Vizzaco	Albert	8	Feb
Vitilo	Rose	8	Apr
Vierick	Mary E.	8	Oct
Vizzarea	Annie	8	Oct
Vierick	Walter L.	8	Nov
Visniewski	Iadwiga	9	Jan
Vanscivor	Edward C.	9	Feb
Van Sciver	Martha	9	Aug
Vesaki	Albert	9	Aug
Vanscivor	William	9	Oct
Vizzaclie	Lorete	9	Dec
Wilson	James	6	Feb
Whitlock	Burton S.	6	Mar
Wright	John E.		
Wright	Reuben M.	6	May
West	Robert	6	June
Waters	Frank N.	6	Aug
Wilson	Mary F.	6	Aug
Wright	Harriet	6	Aug
Wilson	Samuel	6	Nov
Wyllie	Elizabeth S.	G7	Mar
Whitlock	Jacob	7	June
Whittick	Richard M.	7	July
Whiteside	Pauline	7	Aug
Waters	Wilhamina C.	7	Oct
Warner	Walter E.	7	Dec
Whitlock	Hannah S.		
Wickes	Adelaide R.	8	Feb
Wilbur	Mabel		
Williams	Robert	8	Apr
Wells	John H.	8	July
Watts	Kathaine B.	8	Aug
Weizer	Wilber L.	8	Aug
Warner	Annie C.	8	Sep
Wilkinson	Harry W.	8	Sep
Wallace	Chas.	8	Oct
Wilkins	Howard		
Wills	Henry		
Wright	Dorothy I.		
Whitaker	Joseph R.	8	Nov
Webster	Alonzo B.	8	Dec
Walton	Ormond G.	9	Jan
Wainwright	Kate M.	9	Feb
Warner	Jane A.	9	Feb
Ward	Mary A.	9	May
Whitlick	Mary Etta	9	Aug
Winor	Euzapha	9	Aug
Wilson	George H.	9	Nov
Wyrymkiewicz	Fracis	9	Nov
Winchester	Vernon B.	9	Dec
Young	Irma G.	7	July
Yates	William F.	8	Dec
Young	Otlia J.		
Young	Fulton	9	Feb
Young	Otho	9	May
Zelmaitis	Edna	7	Sept
Zimmer	Stephen	9	June

1916 – 1919
Camden County

INDEX OF DEATHS IN NEW JERSEY

1916-19 — Camden County.

SURNAME	CHRISTIAN NAME		DATE
Armstrong	Walter M.	6	Jan
Anderson	Aaron W.	6	Feb
Alexander	George	6	Mar
Allen	James B.	6	Mar
Allibone	Elizabeth		
Amwake	William F.H.	6	Apr
Armstead	Ella		
Armstrong	Margaret		
Ayrton	Isabella		
Ames	Walter O.	6	June
Anderson	David		
Abel	Harry	6	July
Aiery	William		
Anderson	Isabella	6	Sept
Aitken	Robert	6	Oct
Adams	Samuel M.		
Anderson	Joseph	6	Nov
Allibone	George W.	6	Dec
Anderson	Isaac	7	Jan
Assenheimer	Anna		
Alexander	Henry C.	7	Feb
Andre	William G.	7	Mar
Adams	Mary E.	7	Apr
Andress	Jacob F.		
Anderson	Baby	7	May
Albizitti	Frances	7	June
Atchick	Abraham		
Atkins	Mary		
Avery	Mary R.		
Adams	James H.	7	July
Alexander	Josephine	7	Sept
Abon	Winifield	7	Oct
Adams	Josiah		
Abel	Charles	7	Dec
Anderson	Helen D.		
Austin	Joseph D.		
Avis	Frederick		
Anderson	Edward A.	8	Jan
Abbott	Samuel J.		
Ackly	Richard D.	8	Feb
Addison	Amy		
Archer	Alvah		
Ainsworth	Florence L.	8	Mar
Angell	Smith		
Adare	Samuel	8	Apr
Anderson	Samuel	8	May
Ashmead	James H.	8	June
Almond	William H.	8	July
Arentzen	Arthur	8	July
Atkinson	Alfred J.		
Ainsworth	William H.	8	Sept
Albertson	Anna E.	8	Sept
Adamo	Julina	8	Oct
Adams	Sarah		
Albright	Edwards D.		
Allen	Edwin S.		
Allen	Gilbert T.		
Alston	Ella D.		
Ames	Mary E.		
Anderson	Thomas H.		
Andrews	Margaret R.		
Andrews	Mary		
Arno	Jennie		
Arno	Paul		
Austermuhl	Blanche B.		
Affero	George	8	Nov
Albright	Margaret B.		
Alburger	Abraham C.		
Anderson	Daniel		
Abdill	Harold	8	Dec
Allen	James A.		
Anderson	Jane T.		
Alexander	Dorothea	9	Jan
Atkinson	Lewis		
Adams	Olive R.	9	Feb
Ames	Florence		
Applegate	Margaret	9	Feb
Albertson	William J.	9	Mar
Allen	Mary J.		

SURNAME	CHRISTIAN NAME		DATE
Arthur	Allen	9	Apr
Alloway	Elsie M.	9	May
Andis	Albert A.	9	May
Adams	Francis M.	9	Aug
Applegate	Stacy	9	Sept
Ayres	Charles S.		
Anthony	Martha J.	9	Oct
Albig	Ethel	9	Nov
Andrew	Maria		
Atherholt	Charles	9	Dec
Baker	Lena	6	Jan
Ball	Samuel R.		
Bancroft	Richard S.		
Bernard	Peter		
Boulton	Levi		
Bradshaw	Mary J.		
Butler	Howard J.		
Bendler	William S.	6	Feb
Benny	Mary L.		
Bentley	Hannah A.		
Bowers	Charles		
Bradshaw	Elizabeth K.		
Ball	Michel	6	Mar
Barnes	Susanna E.		
Bates	Sarah T.		
Beetle	Edward P.		
Benson	John W.		
Benson	William A.		
Bombaro	Dominick		
Brown	Charles O.		
Bristow	Elizabeth M.		
Burns	Thomas		
Bishop	John G.	6	Apr
Blackwell	Louise		
Brown	Cornelius		
Brushaber	Anna E. B.		
Bave	Henry J.	6	May
Beath	Baby		
Burns	James		
Bymaster	Albert M.		
Bankman	William F.		
Benkman	William F.	6	June
Benson	Florence B.		
Bittle	Sarah J.		
Burrows	Mary E.		
Baker	Emily M.	6	July
Benevento	Agnes		
Blackson	Emma		
Boyd	James R.		
Brenner	Robert F.		
Brown	Mary E.		
Baker	Elenor J.	6	Aug
Bartell	Anna		
Booles	George H.		
Branson	Frances		
Bray	Thomas		
Britt	Mary		
Barnard	Muriel F.	6	Sept
Bell	Margaret T.		
Benevento	Agnes		
Biddle	Clarence		
Boston	Fillmore		
Brennan	Peter T.		
Bryan	William		
Buck	Allen B.		

INDEX OF DEATHS IN NEW JERSEY

Camden County 1916-19

SURNAME	CHRISTIAN NAME	DATE
Baker	Ida E. 6	Oct
Bozortte	David	
Brown	Ellen A.	
Burke	James	
Bartling	August J. 6	Nov
Beneke	Ella M.	
Birmingham	Mary	
Bright	Frank	
Barrett	Mary 6	Dec
Bailey	Ella J. 7	Jan
Barr	Edward	
Bartlett	Joseph G.	
Bell	Robert	
Benner	Oliver	
Bowditch	Marion	
Beckwaldt	Margaret 7	Feb
Bennett	Harry F. 7	Feb
Berger	Mattie S.	
Brillanceau	Gustavus A.A.	
Burliegh	John J.	
Barnard	Charles 7	Mar
Bauer	Henry	
Beasley	Mary A.	
Besser	John	
Braddock	Chas. S.	
Brown	Oakley F.	
Buck	Margaret	
Bachelor	Benjamin F. 7	Apr
Batti	Jolanda R.	
Beesley	Harry	
Betts	Hannah	
Bockins	Albert A.	
Boyer	August	
Bailey	James C.Y. 7	May
Battin	Samuel S. 7	May
Bishop	William H.	
Bowers	Lewis	
Brown	Ann	
Bamford	James 7	June
Bird	Edith R.	
Buzby	William R.	
Barth	Henry	
Barth	Henry 7	July
Blake	Jonathan L.	
Brown	Edgar A.	
Brown	Mary	
Bennett	Deborah 7	Aug
Bills	Eleanor J.	
Brennan	Edward	
Burke	Elizabeth	
Bates	Helen R. 7	Sept
Beans	Samuel C.	
Barley	Elizabeth M. 7	Oct
Bingham	Ann	
Bryant	John	
Bryant	Pall	
Bambura	Francisco 7	Nov
Beath	Robert B.	
Betts	Ella R.	
Brown	Lucy	
Bullock	Herbert	
Burger	William E.	
Bagley	Malinda M. 7	Dec
Bancroft	Mary M.	
Basford	John I.	
Bee	Sarah T.	

SURNAME	CHRISTIAN NAME	DATE
Benjamin	Charles 8	Jan
Berner	Ferdinand	
Bradford	Lucretia H.	
Bronson	Jane E.	
Bibbins	Mary 8	Feb
Bodine	William M.	
Brodbeck	Henry L.	
Brown	Harriett	
Burt	Raymond L.	
Ballinger	Lydia S.	
Ballinger	Lydia S. 8	Mar
Bates	Rolston	
Beesley	Earl	
Bell	Sarah	
Berry	Clarence	
Blizzard	Lillie H.	
Boogar	William A.	
Borden	William S.	
Brett	Brendan P.	
Bryans	William I.	
Burk	Edith	
Buzby	Phoebe W.	
Bald	Caroline	
Bald	Caroline 8	Apr
Beans	Fannie L.	
Berkeley	Sarah T.	
Boltze	Frederick W.	
Bouer	Walter L.	
Brown	Anna	
Bugan	Joseph	
Buzby	Hannah A.	
Bailey	Joe 8	May
Barron	Washington	
Batemen	Elizabeth D.	
Blake	Charles W.	
Block	Charles F.	
Brodie	Alexander O.	
Brown	Daniel S.	
Brown	William G.	
Bullen	Charles H.	
Burke	Elizabeth	
Baird	John W. 8	June
Bell	Christina I.	
Bergen	George J.	
Boardman	S. Annie	
Brown	John	
Brown	William	
Brett	Mehitable P.	
Briggs	Mary	
Briggs	Mary 8	July
Brooks	Joseph L.	
Brown	Mary W.	
Barnett	Albert 8	Aug
Barron	Martha J.	
Brown	Eleanor L.	
Burzyuski	Stanislaus	
Baner	Sarah E. 8	Sept
Bartell	Frederick	
Beiderman	Laura B.	
Bell	Isaac S.	
Bentley	John R.	
Boogar	Clara H.	
Boone	Amanda	
Bossert	Benjamin E.	
Burd	Ella	
Balagan	Angelo 8	Oct
Bartlett	Hannah R.	
Bayne	Matilda J.	
Beath	Margaret B.	
Bender	Frank B.	
Bezartto	Elizabeth	
Billmann	John J.	
Bishop	Louisa	
Bittle	Earl	

INDEX OF DEATHS IN NEW JERSEY

1916-19 Camden County.

SURNAME	CHRISTIAN NAME		DATE
Blaker	Edgar T.	8	Oct
Blizzard	Anna M.		
Bodley	Dora E.		
Book	Greta M.		
Booker	Lillian		
Bossert	Margaret		
Bossert	Walter C.		
Bourique	Paul		
Bozarth	Frederick		
Brasington	Mary A.		
Bright	John W.		
Brooks	Charles		
Browning	Archie		
Brownley	Edna G.		
Buchanan	Nellie		
Burger	Harold		
Burk	William R.		
Ballinger	George	8	Nov
Bates	Rebecca		
Bennett	Abraham		
Booker	Flora B.		
Brodwater	Isaac B.		
Busley	Ferdinand M.		
Bair	Elizabeth H.	8	Dec
Baker	Alice D.		
Bassett	William		
Batten	Anna F.		
Becks	Hugo L.		
Bennett	David K.		
Briggs	Agnes		
Brown	Madeline H.		
Bell	John H.	9	Jan
Benker	Elizabeth		
Bodine	Mary L.		
Bottomley	Eleanor S.		
Brown	Caroline N.		
Brown	Mary		
Brunner	Rachel M.		
Ballinger	Susanna E.	9	Feb
Bickup	Sarah A.		
Boardley	Rebecca		
Broodwater	Louisa		
Burtis	Olive E.		
Bassett	Davis	9	Mar
Bennett	Mary		
Bolton	Gideon S.		
Brandt	Edward		
Bunning	Maria		
Ballert	Fannie		
Ballert	Fannie F.	9	Apr
Ballinger	Amy B.		
Bates	Mary A.		
Bates	Walter		
Bischoff	Morris		
Britton	Abbie		
Brown	Franklin N.		
Bunting	Beatrice C.		
Barton	Susan D.	9	May
Bazard	Katherine		
Birdsall	James H.		
Bunting	Charles H.		
Banas	Louisa	9	June
Billington	Kate A.		
Bond	Frank H.		
Brownley	Robert S.		
Buano	James		
Bailey	William B.	9	July
Barrett	John		
Basaga	Joseph		
Bennigno	Tommie		
Bittle	Connie N.		
Blizard	Daniel R.		
Bowker	Lewis		

SURNAME	CHRISTIAN NAME		DATE
Bailey	William	9	Aug
Bakley	Florence V.		
Batten	Anna M.		
Bennett	Ruth S.		
Briscoe	Vivian S.		
Brown	Annie		
Brown	Susan J.		
Burl	Henry		
Butler	George		
Beetle	Charles P.	9	Sept
Bell	Conrad J.		
Bell	Samuel		
Bonin	Otto J.		
Bourret	Adeline C.		
Bredell	Sarah		
Battersby	Edmund L.	9	Oct
Brown	Wilhelmina		
Bailey	Edward C.	9	Nov
Beverland	Sarah		
Boyer	Maria H.		
Boyer	Susan A.		
Bregartner	Mathias		
Brion	Annie		
Britton	John E.		
Brown	Carry		
Brown	Georgeanna		
Ball	May R.	9	Dec
Barrett	Eliza A.		
Berger	Anna		
Berger	Carl		
Berry	Hannah A.		
Besargo	Edward		
Bittle	Richard		
Boggs	Ruth		
Bottina	Munzio		
Braddock	Walter J.		
Brown	Samuel J.		
Brown	William E.		
Crane	Anna J.	6	Jan
Conte	Nicholas	6	Feb
Cook	Noah		
Cooper	Lewis H.		
Craig	William		
Carden	Mary	6	Mar
Carty	Benjamin L.		
Clark	William H.		
Clement	Townsend		
Cook	Emma		
Cook	Sallie		
Cooper	Charles H.		
Curry	Beatrice W.		
Clifford	Emily	6	Apr
Crevey	Mary		
Cameron	Russell	6	May
Carney	Edward		
Carroll	Mathew		
Cerino	Bricit		
Certain	Louis		
Claggett	Martha L.		
Clark	Mary		
Copehart	Daniel		
Culuch	John T.		
Carr	Elizabeth M.	6	June
Collins	Mary E.		
Corney	Edward		

INDEX OF DEATHS IN NEW JERSEY

Camden County 1916-19

SURNAME	CHRISTIAN NAME		DATE
Cousins	Harry	6	June
Cramner	Mary E.		
Crouse	Daniel P.		
Campion	James A.	6	July
Castoline	John		
Chase	Samuel		
Cheeseman	Richard		
Cocchiaraley	Lorita F.		
Conte	Lewis		
Cowperthwaite	Caroline		
Cunningham	Ellen		
Cartwright	William T.	6	Aug
Cheesman	Rose E.		
Collins	Arnold V.		
Cowden	Elizabeth P.		
Campbell	Hannah	6	Sept
Carr	Margaret J.		
Champ	Alfred		
Clement	Richard D.		
Caccia	Frank	6	Oct
Castor	Elizabeth		
Chambosse	Margarite V.		
Cox	John W.		
Crawford	Theresa		
Carney	John	6	Nov
Carpenter	Lorana		
Cheesman	Edward F.		
Coffin	William	6	Dec
Callaway	Naomi	7	Jan
Casselberry	Melville L.		
Cheesman	Emma J.		
Conn	John P.		
Coxey	Alice M.		
Cheesman	Joseph W.	7	Feb
Coffee	Charles		
Colebaugh	Catherine		
Coles	Samuel T.		
Capern	William S.	7	Mar
Carter	Theodore N		
Clarke	James F.		
Collins	Baby		
Callingham	Laura H.	7	Apr
Campbell	William H.		
Chatman	Clara		
Cheeseman	Melvina		
Chelchonska	Francisca		
Childrey	Joseph M.T.		
Conrinatto	Guiseppi		
Casner	Morgan	7	May
Cornet	Augustus R.		
Cummings	John		
Cutshall	David D.		
Clark	Albert F.	7	June
Clay	Michael		
Collins	Eleanor O.		
Corson	Eleanor		
Crane	Harvey		
Cutler	John F.		
Campbell	Sallie R.	7	July
Carter	Robert		
Castor	Calvin H.		
Chamberlain	Mary J.		
Chappell	David J.		
Comly	Annie E.		
Cooper	Chas. E.		
Copie	Dorothy M.		
Covely	Agnes M.		
Coward	Chas.		
Creem	Lester M.		

SURNAME	CHRISTIAN NAME		DATE
Clayburn	Georgia R.	7	Aug
Cleff	Baby		
Collings	Mary C.		
Cotting	Samuel B.		
Cox	Jonathan G.		
Call	Jarvis		
Call	Jarvis	7	Sept
Carney	Harry		
Collings	Howard		
Craythorn	William J.		
Cadwallader	William	7	Oct
Caravelli	Frank		
Collins	Clarence		
Childs	Rebecca	7	Nov
Carty	Mary L.	7	Dec
Connelly	Samuel J.		
Clymer	Katherine S.	8	Jan
Coverly	William W.		
Cox	Frank S.		
Crump	George A.		
Collier	Francis J.	8	Feb
Callaway	James H.	8	Mar
Campbell	George		
Chalk	John T.		
Clark	Chas. C.		
Clark	Sarah A.		
Cook	Robert S.		
Cummins	John C.		
Cunningham	John W.		
Caputto	Salvatore	8	Apr
Christopher	Landon		
Collins	Mary E.		
Cheeks	Thomas	8	May
Clark	Harriet M.		
Clark	Thomas		
Curry	Anna		
Carter	Katie		
Carter	Katie	8	June
Chambers	Annie W.		
Chancellor	Rachael A.		
Collins	Louisa D.		
Comts	Thelma F.		
Cooper	Idela E.		
Camarota	Rosie	8	July
Celliui	Mammie		
Clark	Herman		
Coffman	Joseph M.		
Collins	Levi		
Cursey	Leon		
Cannon	Esther V.	8	Aug
Charles	Aubrey D.		
Calhoun	Carrie	8	Oct
Calkins	Nellie L. S.		
Campbell	Franklin		
Carey	Francis		
Carrigan	Theodore A.		
Carson	William H.		
Cheesemann	Mabel		
Cloud	Chas. R.		
Cohn	Miriam		
Conover	Frances M.		
Conperthwaite	Ella		
Cook	Frank B.		
Corson	Lawrence		
Cortese	Joseph		
Cox	Sarah A.		
Cramer	Anna E.		
Cranoshen	Alice L.		
Craven	Harry W.		

INDEX OF DEATHS IN NEW JERSEY

1916-19 Camden County.

SURNAME	CHRISTIAN NAME	DATE
Crist	Robert H. 8	Oct
Crossley	Cecil R.	
Cutler	Willit C.	
Clayton	Alexander T. 8	Nov
Clayton	Catherine	
Closky	Patrick	
Coles	Charles J.	
Connell	Benjamin	
Cowden	Elizabeth M. 8	Dec
Carson	Samuel W	Jan
Chester	Lewis	
Colajezzi	Louisa	
Cook	Edward	
Cortese	Mary	
Cranmer	Geneva	
Crook	Georgine	
Cuthbert	Thomas K.	
Chalmers	Thomas A. 9	Feb
Chew	Emily E.	
Conrad	Marie D.	
Cook	Anna E.	
Cox	Edward N.	
Cunningham	Francis A.	
Ciniotti	Magadalene 9	Mar
Cooke	Nelson H.	
Corson	George	
Cotton	Helen	
Cox	Andrew M.	
Chalmers	Abbie G. 9	Apr
Chew	Ella	
Chick	Mary	
Clark	Jacob	
Claypool	Robert L.	
Cameron	Raymond	
Cameron	Raymond 9	May
Catling	Mary M.	
Cheer	John W.	
Collins	Hetty L.	
Crutchfield		
Campbell	Laura B. 9	June
Clark	Florence 9	July
Cleveland	L. & -	
Crossley	Francis A.	
Campbell	Howard L. 9	Aug
Catlett	James M.	
Chapman	Forman	
Chessman	John	
Cook	Mary E.	
Cook	Queen A.	
Cannon	Philip 9	Sept
Croft	Henry H.	
Culbertson	Benjamin M.	
Charman	Henry 9	Oct
Class	Edward	
Campbell	Margaret 9	Nov
Cottell	Theodore H.	
Caposso	Joseph 9	Dec
Carty	Martin F.	
Clement	Alfred W.	
Condon	Sarah A.P.	
Cook	Elizabeth	
Corbett	Cornelius A.	
Cox	Margaret N.	

SURNAME	CHRISTIAN NAME	DA
Darlington	Martha 6	
Dixon	Mary A.	
Dobbs	Rebecca M.	
Duble	Bessie	
Duble	Harry	
Denight	Clara A.E. 6	F
Dick	Caroline	
Dougherty	Annie	
Duvall	Hamilton	
Daniels	Virginia 6	Mar
Davis	Rachel A.	
Davis	William	
Day	Dorothy A.	
DiBlase	Joseph	
Duble	Sarah A.	
Dubosque	Ella B.	
Darnell	Abigail A. 6	Apr
Devoe	Frances	
Danielly	Lydia W. 6	May
Degan	Baby	
Demerio	Minnie	
Devitt	Abraham L.	
Dean	Isabella 6	June
DeFalco	Joseph	
Dickinson	Dayton 6	July
Dulincci	Joseph	
Davis	J. Curtis 6	Aug
De Hart	Myrtle	
Dutton	Frances R.	
Downey	Ethel C. 6	Se
Dinardo	Louie 6	Oc
Dingwell	Thomas	
Dobbs	Samuel B.	
Dych	Margaret V.D.	
Dease	William L.	
Dease	William L. 6	Nov
Dale	Lillian M.	
Dodd	John	
Daily	Robert H. 6	Dec
Dignan	Joseph	
Dathan	Louisa 7	Ja
Davis	Edward N.	
DeShields	Clara	
Donohue	William	
Davis	Elizabeth J. 7	Feb
Denny	Amelia	
Depuy	Augustus B.	
Daily	Patrick 7	Mar
Davis	Alfreda	
Davis	James L.	
DeGrassee	Walter J.	
Densten	Edward	
Dixon	Sarah A.	
Dunn	Lewis K.	
Dunphey	Winfield S.	
Danser	Frank G. 7	Apr
Diamond	George M.	
Downey	Elizabeth	
Dundas	Sarah 7	May
Davis	Pleasant J. 7	June
Deibert	Frances E.	
Davis	Sarah C. 7	July
Dudley	Silas	
Davis	James C. 7	Aug
Dean	Philip M.	

INDEX OF DEATHS IN NEW JERSEY

Camden County 1916-19

SURNAME	CHRISTIAN NAME		DATE
[illegible]herty	William	7	Aug
[illegible]ghty	A. Henry		
[illegible]n	Lewis		
[illegible]rates	Arabella S.	7	Sept
[illegible]lquercio	Maria		
[illegible]rsey	Lavina T.		
[illegible]uffy	Bernard		
DeCou	Hannah J.	7	Oct
Dietrich	Catherine		
DiMuzio	Elizabeth		
DiNori	Josephine		
DeShields	Eva	7	Nov
De Stefanno	Carmina		
Donohue	Anna W.		
[illegible]als	James V.	7	Dec
Dallas	Richard		
Domhardt	Emil		
Di Novo	Jennie	8	Jan
Dorsey	Elizabeth		
Daubman	Jacob C.	8	Feb
Davis	Charles		
Dyer	Elizabeth F.		
Dinmore	Harrison	8	Mar
Dugan	John E.		
Dunbar	Arthur		
Dunn	Wyndham		
Dunning	Josephine L.		
Danfield	Dorthy	8	Apr
Dowd	Michael		
Durning	Susan		
Danenhower	Malinda W.	8	May
Davis	Willmon		
Day	Amos		
DeGraff	Lydia A.		
Di Jirolomo	Jenny		
Davis	Ella G.	8	June
Davis	George W.		
De Lomas	Rosa		
Destefino	Chrarmio		
Dickinson	Elizabeth S.		
Donahue	Anna S.		
[illegible]owne	Kenneth K.	8	July
Dreos	Verenca		
De Cou	Hannah S.	8	Aug
Duncan	Beatrice		
Deckman	Mary	8	Sept
Dicus	Mary B.		
Dingee	Sarah E.		
Doerr	Harry C.		
Duff	Mary C.		
Daniels	Belva S.	8	Oct
Davis	Margaret J.		
Davis	Stephen		
Dean	Thomas A.		
Deaner	Lester A.		
DeBonno	Joseph		
Deitz	Baby		
Deitz	Raughley		
DeLorenzo	Anthony		
DeSarto	Joseph		
Desborough	Edmond A.		
Dilger	Paul		
Di Maio	Angelina		
Dischert	Mary		
Ditman	Howard		
Dixon	Abner		
Dorsey	Frank		
Doski	Fredi		
DuLang	James W.		

SURNAME	CHRISTIAN NAME		DATE
DuLang	James W.	8	Nov
Dickinson	Ethel	8	Dec
Douglass	William		
Dowling	John F.		
Davenport	Frederick	9	Jan
Denly	John		
Dixon	Debra		
Dare	Joannah	9	Feb
Delaney	Theresa F.		
Di Angelo	Louis		
Di Geleramo	Catherine		
Diller	Elizabeth O.		
Dixon	Annie		
Downey	Emma R.		
Drummond	Eliza B.		
Duffy	Mary		
De Falco	Mary	9	Mar
Dickinson	Catherine A.		
Di Clements	Salarino		
Dictato	Racheal		
Dolpe	Barbara F.		
Douglas	Alonzo		
Dreier	Louisa		
Drickard	Doris E.		
Duling	Georgianna		
Danser	Ellen M.	9	Apr
Danenhower	James C.	9	May
Davis	William L.		
Depue	Grover C.		
Diehl	Mrs. Annie		
Dilks	Gladys		
Dixon	Harold S.		
Draper	Mary A.		
Dohmen	Elizabeth M.		June
Duff	Howard S.		
Dollscheck	Catherine	9	July
DuBree	Nathan		
Dych	Grace E.		
De Lorenzo	Mary	9	Aug
De Marco	Nicholas		
Dewall	Rezin F.		
Di Spinto	Cogitina		
Donnelly	Robert		
Donohoe	Mary		
Droffner	Louis A.		
Davis	John P.	9	Sept
DuBois	Eleanor J.		
Devoe	Jeannette S.	9	Oct
Diroff	Gustav		
Dougherty	Ethel M.		
Daily	Peter	9	Nov
Dittess	John H.		
Dressler	Zibiah H.		
Duffield	David G.		
Delp	Frederike	9	Dec

INDEX OF DEATHS IN NEW JERSEY

1916-19 Camden County.

SURNAME	CHRISTIAN NAME		DATE
Eiting	John	6	Jan
Eaton	William H.	6	Feb
Eberle	Joseph		
Eckrich	Gertrude B.		
Engler	Martin		
Evans	William F.		
Eadline	George W.	6	Mar
Eddishaw	Henry		
Ellis	Isaac L.	5	Apr
Enoch	George E.	5	May
Evans	Isabella		
Ewing	William	6	June
Evans	Elwood	6	July
Erikson	Christina M.	6	Aug
Erwin	Morris		
Everett	George		
Earley	Mary J.	6	Oct
Eckstein	Louisa		
Egidi	Ittalo		
Evans	Mattie F.		
Escott	Bernici	6	Nov
Eastwick	Rachael C.	6	Dec
Edgar	Harry L.C.		
Edwards	Hugh C.		
Ender	Gustav		
Emerson	Isaac W.	7	Jan
Enders	Adolpha E.		
Epting	Andrew		
Eble	Louis	7	Feb
Edwards	Alfred D.		
Edeline	Thomas	7	Mar
Epler	John C.		
Errera	Jennie	7	Apr
Eastlack	Luisa A.	7	May
Ekelberg	Henry W.	7	June
Eyler	Anna G.		
Elder	Thomas	7	July
Elliott	Walter	7	Aug
Ewell	Mariah H.		
Eldredge	Albert D.	7	Sept
Entrikin	Ralph V.	7	Oct
Evans	James		
Evanes	Esther G.	7	Dec
Elliott	Hammett K.	8	Feb
Emerson	Frank		
Evans	Luemmer		
Ewans	Joseph		
Earlin	Ruth	8	Mar
Elliott	Jane		
Enoch	Anna		
Evans	Margaret S.		
Eckert	Harold A.	8	June
Eldridge	Naoma		
Eyre	George F.	8	June
Egidi	Alba	8	July
Endres	George C.		
Eckstein	George R.	8	Aug
Ely	Otto F.	8	Sept
Eppright	Margaret W.	8	Sept
Edwards	Lemuel H.	8	Oct
Eldredge	Francis S.		
Edlridge	Margret		
Elliott	James		
Ellison	William		
Everett	Alice	8	Dec
Emsley	Helen M.	9	Feb
Esposito	Anna M.		
Elliott	Margaret	9	Mar
Eyster	James H.		
Eldridge	Joseph C.	9	Apr
Evangilerta	Pasqualina		
Elliott	Rose C.	9	Aug
Edinger	Sarah J.	9	Sept
Evans	Mattie		
Erns	Frank	9	Oct
Errichetto	Anthony	9	Nov
Engle	Anna R.	9	Dec

SURNAME	CHRISTIAN NAME		DATE
Fergus	Anna	6	Jan
Fleischmann	Anna K.	6	Feb
Flemming	Beulah		
Friel	Thomas		
Fogg	Marcy A.	6	Mar
Foster	Sybella		
Farmer	Grant	6	Apr
Farrow	Henry		
Fischer	Edward		
Franz	Elizabeth		
Fussell	James		
Fink	Mary	6	May
Fenner	John R.	6	June
French	Hewlings M.	6	Aug
Fischer	John W.	6	Sept
Fox	Elsie M.		
Ferguson	Anna E.	6	Oct
Frehe	George		
Fairley	Rose	6	Nov
Farley	Martha		
Farsi	Martha B.		
Fey	Adam		
Farrow	Elizabeth	6	Dec
Forsyth	Gilbert	6	Dec
Freeman	Mary W.		
Finlaw	George W.	7	Feb
Fithian	Sara D.		
Fleming	Eliabeth		
Flynn	John		
Foster	Baby		
Fowler	Joseph		
Fussell	Louisa		
Forman	Helen M.	7	Mar
Fransisco	William		
Foster	Charles A.	7	Apr
Folz	Lewis F.	7	May
Forrest	Emma		
Fox	Rachel		
Franks	Augusta		
Forman	Lydia	7	June
Francisco	Mary E.		
Fraser	Sernea		
Furey	Sarah		
Fussell	Lloyd		
Finke	Catherine E.	7	Aug
Farrow	Martha	7	Sept
Fernandez	Josephine		
Fidler	Elizabeth L.	7	Oct
Foster	Lester J.		
Furth	Clara		
Fayer	Laura M.	7	Dec
Foster	Mina J.		
Franckle	George L.		
Florida	Amy	8	Jan
Frambes	Horace S.		
Fussell	Jesse		
Fowler	Isaac	8	Feb
Fell	Alice	8	Mar
Ferraro	Isabella		
Ford	Jeremiah		
Fothergill	Ann		
Frendiger	Frederick		
Fox	Rebecca E.	8	Apr
Froehlich	Gotelieb G.		
Farmer	Henry F.	8	May
Fisher	Christine		

INDEX OF DEATHS IN NEW JERSEY

Camden County 1916-19

SURNAME	CHRISTIAN NAME		DATE
Forbit	Carrie E.	8	June
Foster	Maggie		
Franke	Fredrick		
Faller	Lewis J.	8	July
Foster	Anna	8	Aug
Fenimore	Samuel	8	Sept
Fenimore	Sarah		
Fisher	Abraham		
Fleming	Dorothy M.		
Foulks	Albert R.		
Farren	Mary E.	8	Oct
Fenimore	Jean L.		
Field	Francis E.		
Fisher	Ruth E.		
Fliegelman	Elizabeth		
Foley	Frederick C.		
Force	May E.		
Formosa	Harry		
Fox	Anna M.		
Ferregno	Annie	8	Nov
Fisher	James E.		
Field	Theodore F.	8	Dec
Fitzgerald	Christopher	9	Jan
Fitzgerald	Mary		
Fitzgerald	Thomas		
Freudiger	William F.		
Fenton	Joseph H.	9	Feb
Fitzgerald	Ester J.		
Force	Rachel E.	9	Mar
Fothergill	Margaret		
Franks	Dorothy		
Fussell	Randolf		
Fries	D. Paul	9	Apr
Fitts	Esther M.L.	9	May
Faunce	Elizabeth	9	June
Forman	Ida B.	9	July
French	Matthew		
Farrell	Bessie C.	9	Aug
Fay	Francis		
Ferraro	Isabella		
Ficarro	Steve		
Foelkner	Thomas		
Foster	Johnathan		
Fagans	Sarah E.	9	Sept
Faunce	Grace S.		
Fornier	Anna		
Friend	John M.		
Faucett	Sarah D.	9	Oct
Foster	Beatrice E.		
Falkenstjerue	Frederick	9	Nov
Fimple	Joseph S.	9	Dec
Fitting	Louise E.		
Gamm	Emily	6	Jan
Gray	Annie		
Green	James B.		
Griffin	James H.	6	Feb
Glover	Emma L. H.	6	Mar
Goldy	Emma		

SURNAME	CHRISTIAN NAME		DATE
Garn	Louis C.	6	Apr
Gilbert	Samuel		
Glover	Mary L.		
Gagen	Florence	6	May
Grant	Earl		
Gray	Joseph V.		
Griffen	Mary J.		
Gardiner	Mary M.	6	June
Gorski	Edward M.		
Green	Maggie		
Greenhallk	Sarah R.		
Gibson	George W.	6	July
Gallagher	James, Jr.	6	Aug
Garrity	Mary		
Green	Squire		
Gresh	Anna M.		
Grigg	Howard R.		
Gormley	Rebecca	6	Sept
Gray	Matilda		
Gibbs	Edward	6	Oct
Grindrod	Alice		
Grant	John		
Guthrie	Robert H.	6	Nov
Gargano	John	6	Dec
Gaskill	Raymond W.		
Gifford	Emma L.		
Griffin	Margaret C.		
Gaffney	Phillip	7	Jan
Gaskill	Elizabeth		
Gaskill	Lydia		
Githans	Josephine G.		
Gordon	Sarah A.		
Gaffney	Catherine G.	7	Feb
Gambardo	John		
Gordon	Lucinda K.		
Gicker	Francis	7	Mar
Gofflinger	Mary E.		
Gregan	Thomas J.		
Grzechawiak	Ignatz		
Glass	Jeorl	7	Apr
Getts	John R.	7	June
Gibbs	William E.	7	July
Greer	George		
Gale	John	7	Aug
Gaskill	Ruth E.		
Gantt	John C.	7	Sept
Geib	Theodosia		
Gibson	Robert E. G.		
Giffin	Esther		
Griffin	Margaret	7	Oct
Galvin	James T.	7	Dec
Glover	George B.		
Grant	Walter C.		
Gray	Eddie		
Green	M. Francis		
Garwood	Helen	8	Jan
Garwood	Ruth E.		
Graeff	Edward		
Grant	Catharine		
Gettz	Sallie	8	Feb
Gibson	Elizabeth		
Griffis	George D.		
Gaubert	Frank	8	Mar
Giberson	LeRoy L.		

INDEX OF DEATHS IN NEW JERSEY

1916-19 Camden County.

SURNAME	CHRISTIAN NAME		DATE
Glennin	Mary R.	8	Mar
Goldsmith	William A.		
Goldthorpe	George H.		
Goostry	John B.		
Gore	Maud S.		
Garrison	Carolina	8	Apr
Geib	John		
Gibson	Patsie		
Grisemer	Elwood		
Guerini	Charles		
Gonkler	William	8	May
Genaro	Angelina	8	June
Gartmann	Elizabeth	8	July
Gibbs	Anna M.		
Giebler	Mary		
Gray	Thomas		
Grayson	William		
Gardner	Mary	8	Aug
Garwood	Rachael A.		
Gaunt	Isaac		
Gerngross	George		
Gwynn	Henrietta		
Geiger	Charles H.	8	Sept
Garriques	Wilfred S.	8	Oct
Case	Daniel W.		
Gauntt	Harry T.		
Genther	Amelio E.B.		
Gilbert	Martha		
Gillette	Agnes C.		
Gould	Florence M.		
Gray	Lillian B.		
Grimm	Edward		
Gamble	William	8	Nov
Gawlik	Anna		
German	Eliza S.		
Ginensky	Joseph		
Gamble	Elizabeth	8	Dec
Gatta	Frank		
Githens	Priscilla		
Glenn	Marvin		
Graham	Anna		
Garrah	Mary	9	Jan
Garrison	Kenneth C.		
Goldy	Champion		
Govan	Margaret P.		
Grazziano	Joseph		
Gandella	Rosie	9	Feb
Giordano	Paul		
Greenlee	Kathryn		
Gove	T. Scott	9	Mar
Graboska	Sabina		
Gardiner	Adaline	9	Apr
Graham	Howard		
Gray	Joseph H.		
Gaskill	Catherine P.	9	May
Gotter	Lucy		
Grey	John		
Glancing	David	9	June
Goldsboro	Elmer		
Graf	Julius		
Green	Louisa		
Gunson	Irene M.		
Garforth	Mary A.	9	July
Gallecotti	Francis	9	Aug
Gilbert	Susan		
Gill	Elizabeth		

SURNAME	CHRISTIAN NAME		DATE
Goodnow	Julia	9	Aug
Groce	Edward V.		
Godwin	Isabella R.	9	Sept
Gerhard	Eleen	9	Oct
Githens	Russell C.		
Gamble	Anna E.	9	Nov
Gogler	Albert		
Gomersall	Rachael A.		
Griffin	Carrie M.		
Griffenberg	Caroline M.	9	Dec
Groden	Anna G.		
Halbert	George H.	6	Jan
Hand	Anna E.		
Hand	Frank		
Harmon	Carl R.		
Heath	Elmira		
Herrise	Remi		
Hookey	George S.		
Hudson	Mary M.		
Hickman	James A.	6	Feb
Hoxter	Margaret		
Humphreys	Albert H.		
Harris	Rachel R.	6	Mar
Harte	Henry		
Heggan	Annie L.		
Hicks	John		
Holroyd	Joseph N.		
Hopkins	Naomi		
Heggan	Rachael	6	Apr
Helferty	John L.		
Hewlings	Ida L.		
Houghton	John J.		
Hagerman	Charles P.	6	May
Hale	Charles		
Halloway	Martie C.		
Haney	Mary E.		
Hicks	Curtis M.		
Hiel	Mary L.		
Hilary	Julia H.		
Holcomb	Margret		
Hough	Edward B.		
Hudson	Ann W.		
Hunt	James		
Harker	Anna M.	6	June
Henisee	Baby	6	July
Hetzell	George		
Hickman	Florence		
Hollingshead	Thomas		
Holmes	Soyell		
Howard	Felecia		
Harley	Isaac	6	Aug
Haywood	Adaline I.		
Henney	Nicodemus		
Hood	Mac T.		
Hasher	Joseph	6	Sept
Hatch	Florence M.		
Haywood	George		
Howard	James K.		
Hudson	Mary A.		
Hunter	Stella		
Hunter	Walter		
Halsinger	Anna E.	6	Oct
Hawkins	Margaret		
Heany	William H.		

INDEX OF DEATHS IN NEW JERSEY

Camden County 1916-19

SURNAME	CHRISTIAN NAME	DATE
Heyser	Margaret P. 6	Oct
Higbee	George T.	
Holland	Howard R.	
Horsch	Minerva	
Hunt	George W.	
Haines	Alfred	
Haines	Alfred 6	Nov
Hampton	Thomas J.	
Hardwick	Agusta C.	
Holman	William A.	
Haines	Mary L. E. 6	Dec
Halloway	Baby	
Hanavy	Elizabeth	
Handy	Alice	
Harvey	John C.	
Hemming	William E.	
Hill	Joseph	
Hopkins	Elisha G.	
Harris	John 7	Jan
Harris	Rachel	
Hedley	William	
Harvey	Francis S. 7	Feb
Holland	Joseph E.	
Holtzman	Fannie	
Haggen	Alethia P. 7	Mar
Hamson	Ella	
Haven	George J.	
Henry	John	
Hicks	Garrett	
Hicks	Melvin	
Hicks	Stephen	
Hollaway	John F.	
Hollemback	Andrew J.	
Horner	Eva	
Hess	George W. 7	Apr
Harker	Daniel	
Hillman	Eugene E.	
Hinchman	Emma	
Horne	Harriett S.	
Hughes	Elizabeth M.	
Haig	Jas. F. 7	May
Hauf	Emma P.	
Hegeman	Alida C.	
Hetrow	William H.	
Hill	Sophie	
Hoffman	Paul H.	
Hand	Frances W. 7	June
Hardesten	John D.	
Harman	Evelyn	
Hillman	Kate S.	
Homes	Jame P.	
Housell	Elizabeth 7	July
Hankinson	Robert 7	Aug
Heulings	William 7	Sept
Holton	Esther	
Hughes	Clarence W.	
Henson	Marian 7	Oct
Hess	Charles C.	
Hickey	Mary B.	
Hoffman	Harriet S.	
Horneff	George	
Hadley	James 7	Nov
Heisler	Peter K.	
Hilton	Rachel E.	
Hoehling	Albert J.	
Holloway	Baby	
Hopkins	Elizabeth L.	

SURNAME	CHRISTIAN NAME	DATE
Haines	Clara H. 7	Dec
Haines	Lucy	
Heal	Richard	
Hearey	James	
Hodson	Edith M.	
Horner	Franklin	
Humphries	John J.	
Hunt	Sallie J. K.	
Hartnett	Richard W. 8	Jan
Heavers	Michael	
Hill	Catherine	
Hillman	Alice J.	
Hopkins	Maggie J.	
Howard	William T.	
Hunt	Ralph	
Hurlock	Norman	
Haines	Eliza A. 8	Feb
Haines	Irene N.	
Hamilton	Beatrice F.	
Harris	Grace	
Held	Joseph	
Hoskins	Clifford	
Hyson	----	
Harper	George A. 8	Mar
Hasney	Baby	
Hastings	Melvina M.	
Hilt	Charles	
Hinchman	Joseph	
Hoskins	Elmer	
Hunter	Emma	
Hadaway	Bridget 8	Apr
Haines	Warren B.	
Hancock	Adam	
Hancock	Matilda	
Harker	Jacob	
Hires	Paul R.	
Humphreys	Florence E.	
Hagons	John	
Hagons	John 8	May
Hopkins	Maud F.	
Hughes	May	
Handy	Charles H. 8	June
Hankins	Fredericka A.	
Hicks	Dodge B.	
Houseman	Melissa R.	
Hulshizer	Allen C.	
Hunter	Laura J.	
Hurff	Sarah A.	
Hammond	Lena 8	July
Jayse	Louisa	
Helmuth	Adolph J.	
Hulzluzer	John T.	
Hutton	Robert	
Harris	William H. 8	Aug
Henderson	James K.	
Haines	Edward 8	Sept
Hallock	Henry B.	
Harden	Robert H.	
Howell	Mary	
Haines	Rachel G. 8	Oct
Hansen	John	
Hargarth	James	
Harman	Calvin R.	
Harman	Geo. B.	
Hearn	Bessie	
Hearn	Florence	
Hegeman	Luerlli	
Henderson	Georgie	
Herr	George R.	
Hird	John M.	
Hodgson	Marguerite R.	

INDEX OF DEATHS IN NEW JERSEY

1916-19 Camden County.

SURNAME	CHRISTIAN NAME		DATE
Hoffman	Adolph	8	Oct
Holden	Marie		
Hollinshead	Frank A.		
Holmes	Jennie C.		
Homan	Harry		
Hughes	Emma		
Hughes	Lucy		
Hull	Frank H.		
Hunt	Hazel L.		
Hagerty	Mary E.	8	Nov
Hays	David		
Hildenbrand	Bertram W.		
Harrington	Martha E.	8	Dec
Heron	James		
Homer	Margaret S.		
Howard	James		
Hancock	Martha T.	9	Jan
Hanselman	Gertrude I.		
Harper	Lillian R.		
Hawkins	Ernest		
Henry	Henrietta		
Honser	Sarah J.		
Hall	Elizabeth	9	Feb
Harper	Hurbert		
Hedlund	Anna E.		
Hopkins	Ellen		
Hory	Pauline F.		
Hale	Walter M.	9	Mar
Heilig	Engelhart		
Hilt	William		
Hodges	William E.		
Howard	Theodore S.		
Hall	Dorothy	9	Apr
Hall	William R.		
Healis	Freda		
Helmreich	George		
Hobensack	James B.		
Holland	Susan K.		
Horner	Mary E.		
Hubbell	Albert C.		
Husted	David		
Hamlon	Peter B.	9	May
Haslett	Ella M.		
Hoff	Caroline B.		
Hutchinson	Isaac R.		
Harbour	Joseph C.	9	June
Heritage	Albert		
Hess	Frank		
Harbeson	John H.	9	July
Haviland	Elizabeth D.		
Heinrich	Louise		
Heitz	Jacob		
Harris	Beulah L.	9	Aug
Hayward	Harriet E.		
Hock	Margaret J.		
Halse	Mary E.	9	Sept
Hammond	Edward		
Hartley	Ella		
Hassall	Ella		
Helmich	Thomas E.		
Hempstead	Harriet A.		
Hoffman	William		
Haines	Elizabeth	9	Oct
Hewitt	Fannie C.		
Hines	John M.		

SURNAME	CHRISTIAN NAME		DATE
Hagerman	Cornelius G.	9	Nov
Heishon	Susan		
Heitz	Walter		
Hirst	Benjamin F.		
Holmes	Edward		
Hopkins	George E.		
Hall	Francis H.	9	Dec
Heinz	Edward H.		
Hoffman	Mary E. N.		
Holt	Elizabeth		
Irwin	Margaret A.	6	July
Iseli	Anna	6	Aug
Irwin	Edward W.	6	Nov
Iommitta	Elenterio	7	Feb
Ihlenfeldt	Wilhelmina C.	7	Mar
Ivens	Georgeana	7	June
Irwin	Mary J.	7	Sept
Ivans	Elizabeth B.	8	Feb
Irwin	Barkley	9	Mar
Ivans	Rachel D.	9	Dec
Jaccard	Charles A.	6	Jan
Jaggard	Albert M.		
Jackson	Anna M.	6	Feb
Johnson	Gilbert C.		
Jackson	James	6	Mar
James	Harry B.		
Jackson	Rebecca	6	Apr
Jenkins	George		
Jeffers	John W.	6	May
Johnson	Celia		
Jennet	Marion	6	July
Jeffries	Elizabeth F.	6	Aug
Jenner	Catherine		
Jorden	Elizabeth		
Jones	Lizzie	6	Oct
Jung	Gottlob	6	Nov
Jervis	Anna	6	Dec
Johnson	Herbert W.		
Johnson	Mary F. R.		
Johnson	Elizabeth	7	Jan
Johnston	William H.	7	Feb
James	Pat.		
Jacobs	George	7	Apr
Jedlicka	Magdalena		
Jones	Alphonse		
Jacobs	Mary E.	7	May
Jaggard	Theodocia G.	7	Aug
Jamison	Hannah E.	7	Sept
Jones	J. Nelson		
Jorden	Robert		
Jacobs	Mary	7	Oct
Jacobus	William E.		

INDEX OF DEATHS IN NEW JERSEY

Camden County 1916-19

SURNAME	CHRISTIAN NAME	DATE
Jackson	Alice 7	Dec
Johnson	Fred J.	
Johnson	John C.	
Johnson	William O.	
Jennings	Anna R. 8	Jan
Jobes	Ella R.	
Johnson	Philip	
Jones	Lilly	
James	Josephine 8	Feb
Jedlicka	Edith M.	
Jenkins	Ritchie L.	
Jess	Levi B.	
Johnson	Neal	
Jones	John	
Johnson	Fannie 8	Mar
Jobes	Horace 8	Apr
Jones	Nancy	
Jost	Justice W.	
Jackson	Mary E. 8	May
Jones	Harold	
Jenkins	Morris 8	July
Johnson	Sarah E. 8	Sept
Johansen	Martha 8	Oct
Jones	Jas. E.	
Jonoski	Josephine	
Jones	Edward 8	Nov
Jones	Emma G.	
Jack	Virginia E. 9	Jan
Jackson	Jessie E.	
Johnson	Eliz.	
Johns	Reading B. 9	Feb
Jump	Eugene C.	
Johnson	Benj. 9	Mar
Johke	William A. 9	Apr
Jackson	Emmeline 9	May
Jackson	Mary	
Jump	William L. 9	July
Johnson	Robert W. 9	Aug
Johnson	Salena 9	Sept
Johnston	John G.	
Jaekel	Irene 9	Oct
Jones	Mary L.	
Jackson	Mary B. 9	Nov
Johnson	Baby	
Johnson	Sarah L.	
Jones	Benjamin 9	Dec
Keen	Rosalie H. 6	Jan
Keys	Edward	
Knepley	Margaret	
Kenton	John 6	Feb
Kinney	George 7	Mar
Kay	Daniel C. 6	Apr
Kelly	Susan	
Kreuger	Frank	
Kienzle	William H. 6	May
Kay	Anna R. 6	June

SURNAME	CHRISTIAN NAME	DATE
Kohler	Fred 6	June
Kelso	John 6	July
Kenney	Tucker	
Knecht	Mary E. 6	Sept
Konwinski	Tillie M.	
Krafft	George F.	
Knight	Helen E. 6	Oct
Kraft	Richard F.	
Kellner	Fredericka E6	Nov
Kaighn	Richard 6	Dec
Keil	John H.	
King	Joseph	
Keefe	Sophia 7	Jan
Kirkpatrick	Mary S.	
Krise	Arthur B.	
Koch	George E. 7	Feb
Kelley	William H. 7	Mar
Kelly	Mary	
Kindle	Susan H.	
Koerner	Henrietta J.	
Kauffman	Mary A. 7	Apr
Kingsley	Paul	
Kelly	James M. 7	May
Kopp	Charles H.	
Kirkpatrick	Francis L. 7	June
Kay	Ida V. 7	Aug
Knorr	Julia P.	
Kennedy	James 7	Sept
Kite	Albert	
Kruger	Elizabeth	
Kavanagh	James 7	Oct
Kern	Margaret	
Keans	Jerry 7	Dec
Kingett	Mary A. 8	Jan
Kirk	Margaret K.	
Kitson	George	
Kershaw	Helen V. 8	Feb
Kaufmann	Frances R. 8	Mar
Konwinski	John	
Kane	Benjamin 8	Apr
Kelley	Theressa M.	
Kelling	Sarah F.	
Kelsey	Florence	
Ketcham	Charles A. 8	May
King	Minnie L. 8	June
Kinsell	Elijah	
Kirk	Bertha L.	
Kraft	Jacob	
Kennedy	John A. 8	July
Kingett	Charles	
Kelly	Edward 8	Aug
Kreher	Catharine J.	
Kay	Winfield A. 8	Sept
Kohlenberg	Christian	
Kalberer	Ethel M. 8	Oct
Kalberer	William H.	
Kellmich	Anna	
Kendall	Howard E.	
Kennedy	Jas.	
Kiehne	George	

INDEX OF DEATHS IN NEW JERSEY

1916-19 Camden County.

SURNAME	CHRISTIAN NAME		DATE
Kiehne	Harry	8	Oct
Kimberlin	Frederick		
King	Alfonzo S.		
Klein	Joseph		
Knoedler	Charles		
Knortz	Bride		
Krouse	Edward L.		
Kille	Hannah D.	8	Nov
Kennedy	Margaret R.	8	Dec
Kochan	Joseph		
Koetzel	Leah M.		
Kanopka	Jennie	9	Jan
Krautz	Arthur F.		
Krayer	Frederick		
Kelso	Robert	9	Feb
Kirkbride	Mary E.	9	Mar
Keene	Sarah J.	9	Apr
Konieczny	Helen		
Korsan	Miriam		
Kasakaitus	Antonia	9	June
Kenney	Michael		
Keys	Christopher L		
Kay	Deborah	9	July
Kanopky	Estella	9	Oct
Kohr	Ridie C.		
Keating	John	9	Nov
Learoyd	Michael	6	Jan
Le Cato	Anna		
Love	John H.		
Lynch	Mary		
Lees	John	6	Feb
Loeffler	Ida		
Lanard	George W.	6	Mar
Lawrence	Barclay B.		
Levis	Rebecca P.		
Loper	Joshua		
Lotzgeselle	Ida K.	6	Apr
Lehman	Emma	6	June
Lees	Alberta L.	6	July
Lacroix	Harry J.	6	Aug
Leon	Nancy M.		
Loughridge	William		
Lehman	Lucillie	6	Sept
Long	Harry B.		
Lore	Lewis R.		
Ludlow	Alfred		
Luckenbach	Mary E.	6	Oct
Lane	Thomas J.	6	Nov
Lee	Anna E.		
Le Fevre	Hannah A.		
Lambert	Flora E.	6	Dec
Lester	Albert		
Lynck	Wm. G.		

SURNAME	CHRISTIAN NAME		DATE
Lindsay	Isabella J.	7	Jan
Little	Annie B.		
Lawley	John	7	Feb
Lawrence	Helen		
Lawson	Martha M.		
Lawton	Mary A.		
List	Elizabeth		
Leavy	Honora	7	Apr
Lampkins	Mary	7	May
Ludlam	Richard S.	7	May
Landin	Lilliam I.	7	June
Lelnert	Elizabeth		
Lewis	Martha L.		
Lombardo	John		
Lynch	Samuel J.		
Long	Leonard	7	Aug
Luker	Frances		
La Mar	Alonzo C.	7	Sept
Lepp	Theresa B.		
Lewis	Spafford D.		
Lingle	Mary A.		
Lloyd	Sarah E.		
Long	Charlotte A.		
Lutz	John M.		
Lewis	George E.	7	Oct
Lowe	Alice	7	Nov
Luff	Benjamin		
Leconey	Henry	7	Dec
Lawrence	Elizabeth A.	8	Jan
Leland	Joseph		
Lewe	Henry J.	8	Feb
Lippincott	Elmer	8	Mar
Little	William L.		
Levis	Elizabeth	8	Apr
Lindsay	Marian B.		
Lippincott	Annie B.		
Louby	Joseph		
Lowden	Emma H.		
Lowe	Emma	8	May
Luff	Thomas H.	8	June
Ladd	Frederick G.	8	Aug
Lewis	Theodosia		
Lippincott	Akie		
Lippincott	Sarah N.		
Lavington	Mary A.	8	Sept
Lemons	Pauline		
Lopore	Carmon		
Lee	Ida J.	8	Oct
Levy	Franklin E.		
Little	Edith M.		
Little	Norris		
Livick	Anna		
Lynch	Earl		
Loeffler	Alfreda	8	Nov
Lamar	Georgia	8	Dec
Liebricht	Frieda		
Loux	Louis		
Lummis	Samuel		
Lunn	Alice D.		

INDEX OF DEATHS IN NEW JERSEY

Camden County 1916-19

SURNAME	CHRISTIAN NAME		DATE
Leitz	Raymond T.	9	Jan
Lombardo	Salvatore		
Lafferty	Martha J.	9	Feb
Lanuto	Thomas		
Lavilsky	John		
Leary	Mary		
Levister	Mildred J.		
Lloyd	Lena R.		
Lynde	Cordelia A. P.		
Layton	William T.	9	Mar
Lopez	Sadie A.		
Lemon	Madaline	9	Apr
Laird	Zilla	9	May
Lamar	Louella W.		
Lawson	Harry G.		
Lee	Haywood		
Lenard	John P.		
Lowden	Joseph		
Lambert	William B.	9	June
Lenker	Harriet C.	9	July
Laird	Hugh B.	9	Aug
Lotsey	Walter G.		
Leader	Mary	9	Nov
Lewis	Vashti A.		
Lowe	Elizabeth		
Levanduski	Mary	9	Dec
Mayhew	Margaret M.	6	Jan
McKilligan	George		
Maguire	Jonathan	6	Feb
McDougall	Elizabeth M.		
Mack	Charles G.		
Moore	Mary E.		
Marrino	James	6	Mar
McLaughlin	Lydia		
Morabito	Frank		
Morgan	Thomas		
Myrtetus	Harry J.		
Mackin	Mary F. V.	6	Apr
Matthews	Larkin		
McDermont	James		
Middleton	William		
Miller	George J.		
Munson	Earl B.		
McNaughton	Annie	6	May
Meissner	Kate		
Miller	Lewis		
Mabilia	Thomas	6	June
MacLucas	Carl T.		
MacNeill	Harry		
Masi	Antonio		
Middleton	Stanislaus D.		
Mohr	Horace		
M[illegible]thews	Helen	6	July
[illegible]ish	Mason P.		
M[illegible]rrison	Franklin S.		
[illegible]dden	George	6	Aug
[illegible] Kinley	Elisabeth C.		

SURNAME	CHRISTIAN NAME		DATE
McKinley	Elisabeth C.	6	Aug
McQuade	James F.		
Mears	Jonas		
Mechel	Anna		
Meyers	Earl W.		
Marshall	Opal	6	Sept
Maxwell	John		
Monteith	James		
Moore	Anna L.		
Moore	Doris		
Matlack	Isaac L.	6	Oct
McLaughlin	Mary		
Mercer	Priscilla W.		
Moore	Catherine I.		
Marshall	Bell J.	6	Nov
Matlack	Cordelia P.		
McCobb	William		
McFadden	Lemuel R.		
Merritt	Alexis G.		
Mailler	Jos. A.	6	Dec
McComb	Emma J.		
McKay	Adeline		
Moss	Frederick		
McClain	Wilbert	7	Jan
MacIntyre	Eliza		
Mayland	Laura B.		
Messig	Peter		
Marsh	Frank E.	7	Feb
Martindell	Virginia E.		
Morris	Bessie		
MacDonnell	Catherine J.	7	Mar
MacKinney	Martha		
Magee	Nettie A.		
Mathews	Emily R.		
McDougall	James		
Miller	Thomas		
Minna	Pasquale		
Monteith	Robert		
Montemurro	Ernest		
Murphy	Richard		
Mahers	Thomas F.	7	Apr
Menna	Victoria		
Mitten	Simon W.		
Mood	Sarah		
Manigault	Thomas	7	May
Martin	Enoch R.		
Meeteer	Henrietta C.		
Mercier	Eyre		
Moore	Walter		
Morro	Filomena		
Mulchinock	Mary		
Mackin	Anna F.	7	June
Mason	William P.		
Mesch	Susanne		
Michaek	Baby		
Mills	Harriett A.		
Moressa	Sosto		
Marfar	Abraham S.	7	Jul
Maxwell	Elizabeth N.		
McGill	Helen		
McLean	Lewis P.		
Moore	Clara M.		
Morgan	James A.		
Mower	Morris		
Mullen	Edward A.		
Malaby	Earl B.H.	7	Aug
McCrea	Emma L.		
McDonnell	John W.		
McG[illegible]	Rose M.		

DEATHS IN NEW JERSEY

1916-19 Camden County.

SURNAME	CHRISTIAN NAME		DATE
Mendenhall	Henry	7	Aug
Middleton	Amelia E.		
Minard	Emma E.C.		
Morabito	Frank P.		
Moss	Aquilla S.		
McLean	Anna R.	7	Sept
Moore	Emma		
Morcowski	Anna		
Myers	David S.		
McCabe	Ellen L.	7	Oct
McFadden	Henry L.		
McIlvaine	Sarah E.		
Merrick	Emma R.		
Milby	Jane		
Mann	Elizabeth A.	7	Nov
Mapes	William		
Middleton	Mary E.		
Montemurro	John		
Myers	Bessie		
Manleff	Ellen	7	Dec
Marotte	Louisa C.		
Martorano	Toney		
Messeus	Frederick W.		
MacDougal	Janet F.	8	Jan
McCallum	Dorothy		
McMonigle	Joseph		
Merchant	Chas. W.		
Miller	Amanda		
Miller	Fredrick		
Miller	Gideon		
Moore	Thos. B.		
Moore	Thos. B.		
Mullen	Arthur		
Manning	Joseph	8	Feb
Marx	Julius		
Mason	John R.		
McDonald	Wm. M.		
McGovern	Hugh P.		
Mahr	Linn M.		
McClellan	Katherine F.	8	Mar
Miller	Julia C.		
Montgomery	Dorothy T. B.		
Montgomery	Dorothy T. B.		
Moore	Florance V.		
Mosley	Susanna		
Magill	Jane G.	8	Apr
Matthews	George D.		
McBride	Annie		
Montgomery	Walter		
Murray	Patrick		
McFarland	Isabel	8	May
Mills	Charles		
Moran	Richard P.		
Marks	Eliza	8	June
Marsden	Anna B.		
May	Harry		
McCann	Ester		
Mickle	Hannah M.		
Murphy	John W.		
MacIlvane	Henry	8	July
Maguire	Helen R.		
Miazzo	Pasquale		
Mitten	Mary A. G.		
May	William H.	8	Aug
McCarry	Mary		
Miller	Angeline		
Mitchell	John A.		
Moffa	John M.		
Morris	Thomas S.		

SURNAME	CHRISTIAN NAME		DATE
Mulhearn	Jeaime M.	8	Aug
Murray	Thomas M.		
Marshall	Christiana M.	8	Sept
McCorkle	Robert		
McCracken	William		
Mitchell	David R.		
Moore	Edward R.		
Moore	William		
Morrison	Myrtle		
Muir	Howard B.		
Magee	Mary R.	8	Oct
Maginniss	Walter E.		
Mark	Josephine		
Marks	Edward		
Marsh	Edward M.		
Marshall	Emily L.		
Marshall	Marie L.		
Martin	Ellison R.		
Martin	Howard L.		
Mathews	Roan J.		
McCleary	Andrew H.		
McGill	James H.		
McLaughlin	Anna		
Meehan	Arthur L.		
Meek	Elizabeth I.		
Michener	Edna J.		
Miffa	Irene		
Miller	Florence M.		
Miller	Geo.		
Miller	Jos. A. B.		
Mingen	Joseph		
Mionia	Lucy		
Mirten	Lydia		
Moffa	Ronald		
Moffa	Royden		
Montalbano	Paolo		
Monteith	Barbara E.		
Moore	Geo. H.		
Morgan	Annie C.		
Morrison	Jane		
Muller	Robert A.		
Murphy	Joseph M.		
Myers	Clarence		
Manolt	Mary A.	8	Nov
Marcuak	John		
McNeill	Charles		
Meredith	John A.		
Meyers	Edward J.		
Minch	Annie M.		
Morris	Elizabeth N.		
Musgrove	Mattie		
Mannion	Michael	8	Dec
McAter	Blanche		
McCallum	John		
McDaniels	James		
Moss	Emaline K.		
Macfarlane	Amanda	9	Jan
McCown	Albert S.		
McCurry	Isabella J.		
McKeone	Anna B.		
McNeil	Samuel A.		
Maguire	Philip	9	Feb
Maiese	Carl T.		
Marnhout	Helen		
McLaughlin	James		
Middleton	Minnie		
Maeise	Ross		

INDEX OF DEATHS IN NEW JERSEY

Camden County 1916-19

SURNAME	CHRISTIAN NAME		DATE
Maeise	Rose	9	Mar
Major	John L.		
Martin	Baby		
Matthews	Roberta		
McFall	William T.		
Mitchell	William		
Morgan	Elizabeth A.		
Mounce	Alfred		
Mahan	Benjamin E.	9	Apr
Matics	Milan		
McDonnell	Thomas		
Meconnahey	Emeline R.		
Messerschmidt	Anna		
Miller	Albert		
Murphy	Anna C.		
Murphy	Anna M.		
Maise	Rose	9	May
Mann	Harriet E.		
Market	Effie F.		
McCahey	Mary		
McCollum	Mary G.		
McCully	Anna E.		
Mitchell	William H.		
Moodey	Mattie		
Morris	Gertrude I.		
Martindell	William N.	9	June
McKee	Walter J.		
Murray	John		
Maniro	Angelena	9	July
McConaghy	Robert L.		
McCrea	Susan		
Metcalfe	Elizabeth P.		
Murphy	Martha J.		
MacMillin	William L.	9	Aug
Miller	Madaline		
Miller	Thomas C. H.		
Mitchell	Henry		
Merkle	Susie	9	Sept
Moon	Ruth		
Murray	Emma L.		
Mayberry	Sarah A.	9	Oct
Minard	Charles		
Minehan	Jane		
Moses	Mary M.		
Maguire	John	9	Nov
Mayer	Sallie		
McNally	Elizabeth G.		
Merrick	Susannah C.		
Moore	Henry		
Morrel	Amanda L.		
Moore	Isabella S.	9	Dec
Munn	Thomas B.		
Nicholson	Samuel E.	5	Jan
Nugent	William H.		
Nicholson	Bertha L.	5	Feb
Norcross	Mary A.		
Naylor	George H.	5	May
Nordeman	Arthur		
Newbern	Paul D.	5	Aug
Nowiler	Mary A.	5	Aug
Norcross	John L.	5	Nov
Norcross	Joseph	5	Nov
Neisson	Charlotte A.	7	Jan
Neal	Anna G.	7	Feb
Nells	William		

SURNAME	CHRISTIAN NAME		DATE
Northnagel	Julia A.	7	Feb
Niepling	Jennie M.	7	Apr
Nixon	Martha E.		
Norcross	Clarence		
Nicholson	Joseph A.	7	July
North	Thomas A.		
Mowland	Martha		
Nordby	Sophie M.	7	Aug
Nutt	Georganna A.		
Nixon	Sarah V.	7	Oct
Newlin	Thomas D.	7	Nov
Nephas	Elizabeth C.	8	Jan
Nichols	George		
Norcross	Clarice E.		
Natson	Andrew J.	8	Feb
North	Violet		
Novotuy	John		
Nadoba	Frank	8	Mar
Neil	Matthew		
Naumann	Bertha F.	8	Apr
Nixon	Edith	8	May
Norcross	Hannah A.		
Nord	Virginia		
Nichols	Ellen	8	July
Norcross	Mabel W.		
Nyce	Cyrus W.O.		
Nathan	H. Statzell	8	Aug
Nick	Mick	8	Sept
Nunn	James		
Naglee	Mary L.	8	Oct
Nash	Miriam E.		
Neuber	George F.		
Nicholson	Norman		
Norcross	Jennie R.		
Norris	Sarah F.		
Norcross	William H.	9	Jan
Negro	Mary	9	Feb
Nassmuth	John K.	9	May
Niest	George G.	9	Oct
Newbille	William S.	9	Nov
Newmann	Edward H.	9	Dec
Ogden	Laura S.	6	Feb
Ogden	William H. R.	6	Mar
O'Brien	Daniel	6	Apr
Olwell	Sarrah		
Olwell	Ethel E.	6	May
Olt	Charlotte L.	6	July
O'Brien	Baby	6	Dec
O'Brien			
Ober	Alcise	7	Apr
O'Donnell	James	7	May
Oliphant	Joseph F.	7	June
O'Donnell	Alice M.	7	July
O'Brien	Harry	7	Nov
Orens	Emma C.	8	Feb
Osler	Davis		
Owen	William H.		
Ogden	Ella M.	8	Mar
Ostertag	John	8	Apr
O'Neill	Rebecca	8	July
Olivry	Minnie A.	8	Oct
Owens	Margaret		
Otto	William	8	Dec
O'Connor	John F. J.	9	Jan
Osler	John H.		
O'Neill	Harry		
Odda	John	9	Feb
Ogden	William H.	9	Apr
O'Neil	Kathleen E.		
O'Brien	William J.	9	May

INDEX OF DEATHS IN NEW JERSEY

1916-19 Camden County.

SURNAME	CHRISTIAN NAME		DATE
Oelschlegel	Emma E.	9	June
Ogden	Myra J.		
Oakford	Katherine	9	July
Olsen	Virginia G.	9	Aug
O'Brien	Esther A.	9	Nov
Oise	Philomena		
Owens	Charels T.		
Overton	Georgie	9	Dec
Price	George W.	6	Jan
Peacock	Robert	6	Feb
Pennell	William H.	6	Feb
Phillips	Thomas		
Pabst	Catherine	6	Mar
Paris	Flora L.	6	Apr
Pease	Warren B.		
Pine	Mary E.		
Pladeck	Isabelle T.		
Potter	Perry S.		
Prickitt	Hannah J.		
Piper	Laura	6	May
Plumly	John M.		
Polk	Elizabeth		
Paddock	David A.	6	June
Perry	Mary		
Pfizenmeyer	Norman		
Piccone	Angelina	.	
Parmer	Margaret	6	Aug
Perry	Dilworth B.		
Poinsett	Susan E.		
Patterson	Emma	6	Sept
Peters	Jane W.	6	Oct
Peterson	Caroline		
Polk	Marie	6	Nov
Parker	Mary D.	6	Dec
Pezzini	Joseph		
Powell	Jonathan W.		
Pennington	Thomas F.	7	Jan
Perry	Asa A.		
Porch	Samuel H.		
Putman	Martin		
Parry	Anna G.	7	Feb
Patton	William		
Powell	Mary E.		
Page	George F.	7	Mar
Patton	William J.		
Phifer	John B.		
Phillippi	George W.		
Pickell	Annie E.		
Powell	Charles W.		
Pine	Henry H.	7	Apr
Parsons	Gordon L.	7	May
Picot	Henry		
Pidgeon	John		
Pearson	Frances E.	7	June
Peterson	Mame E.		
Platt	Logan H.		
Pyle	Joseph L.		
Palmer	Paul	7	July
Pluck	William E.		
Powell	Gladys V.		
Partington	Elizabeth	7	Aug
Perri	Domenico		
[illegible]ters	Revecca A.		
[illegible]iffer	Albert		
[illegible]	Eva		
	Walter		
	Charles E.		

SURNAME	CHRISTIAN NAME		DATE
Parks	Harriet E.	7	Sept
Pancoast	Keziah B.	7	Oct
Papa	Josephine		
Pedersen	Hagma		
Pettit	Elihu R.		
Porter	Jackson		
Price	Frank K.		
Peacock	Georg H.	7	Nov
Polk	Phebe Y.		
Parsons	William H.		
Parsons	William H.	7	Dec
Pawling	Julia		
Perna	Gincute		
Pettibone	John		
Plum	William H.		
Poole	William J.		
Price	John R.		
Pantaleone	Thomas	8	Jan
Peacock	Uriah N.		
Perino	Antone		
Pierce	Hannah		
Pierson	Anna M.		
Platt	George L.		
Polk	Simon		
Price	Sarah J.		
Peters	Jacob J.	8	Feb
Pratt	Harriet E.		
Parson	Joseph W.	8	Mar
Poynter	David B.		
Pratt	Esther M.		
Pratt	Warren M.		
Pruett	Sarah C.		
Pfizenmaier	John	8	Apr
Priddey	Mattie K.		
Purves	William		
Payne	Jean F.	8	May
Peters	William B.		
Pontens	Gordon W.		
Patterson	Anna H.		
Patterson	Anna H.	8	June
Peacock	Frank H.		
Powell	William	8	July
Prickett	Mary L.		
Palladino	Michael	8	Aug
Peters	William H.		
Porter	Mary A.		
Preisendauz	Lillian H.		
Pagano	Frank	8	Oct
Parker	Howard		
Passarella	John		
Pattman	Joshua		
Pelouze	Anna E.		
Penney	Jennie G.		
Perna	Dominco		
Perna	Jerry		
Peters	Isabella H.		
Pigott	John		
Price	Catherine E.		
Pulsifer	Nellie W.		
Perna	Filomina	8	Nov
Perna	Ralph		
Perna	Ralph		
Phillips	Sarah		
Picot	Beatrice E.		
Piedmont	Martha		
Priest	Marietta		

INDEX OF DEATHS IN NEW JERSEY

Camden County 1916-19

SURNAME	CHRISTIAN NAME		DATE
Palmer	William M.	8	Dec
Plum	Harold C.		
Powell	Mary		
Petril	Maitland	9	Jan
Petti	Rosie V.		
Pierce	Joanna		
Pierce	Robert K.		
Peirce	Thomas O.		
Plant	Emma F.		
Pope	Henry		
Pratt	Abbie		
Petruzzi	Lucy	9	Feb
Powell	James		
Partington	James	9	Mar
Peterson	Rebecca	9	Apr
Pizagno	Margaret		
Powell	William W.		
Preale	Sophia		
Paris	Lila U.	9	May
Porter	George		
Purnell	Edward F.	9	June
Payne	Leroy	9	July
Phillips	Elizabeth A.		
Pickel	Frederick H.		
Parker	Robert H.	9	Aug
Patterson	Harriett		
Pickering	Edward		
Pine	Anna M.		
[illegible]ter	Esabell M.	9	Sept
[illegible]ce	Martha H.		
Pierce	Alice		
Pierce	Alice	9	Oct
Podhrafsky	Frank		
Prestwick	Elizabeth		
Purdy	Anna N.		
Petti	Crescenzo	9	Nov
Patton	William C.	9	Dec
Pluck	Annie A.		
Pluck	Emma		
Price	Susanna		
Quann	Grace C.	6	Apr
Quain	Martha M.	8	Feb
Quinn	Anna E.	8	June
Quick	Edgar	8	July
Quann	Eva M.	8	Oct
Reily	Elizabeth	6	Jan
Rogers	William H.		
Ross	Anna T. E.		
Ranck	Laban	6	Feb
Rapp	Mellissa		
Reeves	Ruth P.		
Roberts	Ann		

SURNAME	CHRISTIAN NAME		DATE
Reif	Elmer J.	6	Mar
Richardson	Sarah		
Rickey	Anna L.		
Robinson	George N.		
Rockett	Josephine H.		
Rourke	Edward J.		
Roadfuss	John	6	Apr
Rex	William F.	6	May
Riley	Baby		
Roberts	Katurah L.		
Romgano	Mary		
Rosenberger	Mamie M.		
Rowand	William G.		
Rowland John			
Redden	Ruben F.	6	June
Richter	Lillian		
Riley	John		
Rourke	William J.		
Rudolph	William		
Reif	Elizabeth D.	6	July
Rex	Frederick A.		
Ranallo	Antoni	6	Aug
Raitts	Carl	6	Sept
Reamer	Christine K	6	Oct
Richardson	Charles E.		
Robey	Ruth R.		
Robinson	Miriam		
Rollin	Beatrice		
Riggs	Julia A.	6	Nov
Ritchie	David		
Robertson	Annie N.		
Rogan	Charles W.		
Robinson	Isabella	6	Dec
Ropp	Frank		
Ropp	Jacob		
Ragan	Jennie K.	7	Jan
Ratsky	Marie J.		
Reed	Rebecca H.		
Richey	Annie		
Ridgeway	Fannie		
Ross	Anna M.		
Ruperti	Mary A.		
Rudderow	Kate L.	7	Feb
Randle	William	7	Mar
Richards	Jacob R.		
Robbinson	Evelyn		
Rambo	William F.	7	Apr
Rendell	Sarah		
Reif	Margaret	7	May
Ross	Hannah		
Royer	Louisa		
Reichner	George W.	7	June
Reinhard	Hiram		
Riddell	Sarah J.		
Ross	Charles H.		
Ruggese	Santos		
Reid	Margaret M.	7	Jul
Riley	John		
Romer	Randolph		
Robinson	Annie E.	7	A
Rollins	Sarah	7	

INDEX OF DEATHS IN NEW JERSEY

1916-19 Camden County.

SURNAME	CHRISTIAN NAME	DATE
Ranaldo	Peter 7	Oct
Record	Lurlie	
Rhedemeyer	George E.	
Roberts	Thomas	
Richman	John C. 7	Nov
Robbins	Francis E.	
Rankin	Baby 7	Dec
Roach	Edwin F.	
Roe	Mary E.	
Russell	Walter H.	
Rebbeck	Elizabeth 8	Jan
Robinson	Elizabeth N	
Rice	Toney 8	Feb
Russell	Elizabeth P.	
Reeves	Leonard 8	Mar
Riedinger	Charles	
Rightley	John L.	
Robinson	Joseph	
Rowand	Alice I.	
Reeve	Huldah A. 8	Apr
Reynolds	Katherine	
Rickert	John E.	
Robinson	Mary A.	
Rose	William P.	
Riggs	Julia E. 8	May
Roth	Ellen E.	
Rennard	Benjamin F.	
Rennard	Benjamin F. 8	June
Ringgold	John	
Rogers	Elizabeth A.	
Rogers	Ellen E.	
Rowand	Hannah W.	
Ranken	Warren W. 8	July
Robinson	Helen	
Rossi	Piacinto	
Rupert	Annie B.	
Reid	Charles M. 8	Aug
Robinson	Arthur W.	
Rudderow	Anna E.	
Rattinger	Florence 8	Sept
Rawle	James	
Reed	Elizabeth	
Robinson	Grace	
Redd	Cornelius 8	Oct
Redrow	Erma E.	
Redrow	Herman C.	
Reese	John	
Riccitelli	Carrie	
Richardson	Martha	
Rittenhouse	Ruhamah M.	
Roeger	Ernest P.	
Romeio	Nick	
Rossi	Antonio	
Rowan	Frank F.	
Rowe	Charlotte M.	
Ruffer	Nellie F.	
Raudenbush	Mary L.	
Rafferty	James E.	
Ray	Sarah A. 8	Nov
Rowand	Edith	
Russell	James T.	
Rutter	Isabel	
Randolph	Charles 8	Dec
Reese	Frank	

SURNAME	CHRISTIAN NAME	DATE
Ristine	Harriet 9	Jan
Rukhaber	Caroline	
Roe	Annie E. 9	Feb
Rice	Charles 9	Mar
Randall	Dillyana 9	Apr
Richards	Dorothy	
Riddell	Margaret	
Ritter	Caroline D.	
Robinson	Charles J.	
Roe	George A.	
Russell	Harry	
Rettew	Doris V. 9	May
Rodano	Frank	
Ruley	Harriet J. 9	June
Richel	William T. 9	July
Roe	Joseph L.	
Riley	Ida E. 9	Aug
Rogers	Isabelle A.	
Riggins	George E. 9	Sept
Rollins	Lydia J.	
Rowley	George J. 9	Oct
Remington	Hope 9	Nov
Riech	Frank M.	
Robinson	Clem	
Rossell	William A. 9	Dec
Sellers	Sarah C. 6	Jan
Sensenman	Edward D.	
Shields	Margaret	
Simpkins	Lydia A.	
Smith	Iam	
Smith	Loretta	
Snyder	John F.	
Staub	Ferdinand	
Steigmann	Rosina	
Stone	Elizabeth C.	
Stone	Ethel J.	
Samasardo	Anna 6	Feb
Sauls	Rebecca F.	
Shaffer	John	
Shaw	Henry H.	
Slemmer	John L.	
Slimm	Hezekiah	
Sparks	Florence	
Sparks	Robert W.	
Starling	Viola	
Strock	Joseph G.	
Sampson	Frank 6	Mar
Sayers	Ester A.	
Schoener	Charles	
Shaw	Henry	
Starn	Howard W.	
Starn	Isaac V.	
Sample	Ellen P. 6	Apr
Schoplacher	Paul	
Shone	Peter	
Smith	Margaretta P.	
Spence	Jane C.	
Stone	Charles H.	

INDEX OF DEATHS IN NEW JERSEY

Camden County 1916-19

SURNAME	CHRISTIAN NAME		DATE
Sheridan	Mary	6	May
Smith	Margaret		
Stinson	Mary J.		
Shoemaker	Ferdinand	6	June
Simpson	Thomas		
Stewart	Clifton		
Saunders	Jennie	6	July
Schloarr	Anna T.		
Shepherd	David T.		
Smith	Ella M.		
Saville	William H.	6	Aug
Schusk	Dorothy I.		
Shiffender	Mary F.		
Smilley	Isabella		
Smith	George N.		
Stakey	Julia		
String	Ida M.		
Schur	Horace N.	6	Sept
Snyder	Matilda S.		
Steinmetz	Philip J.		
Stillwell	John		
Saunderlin	John E.	6	Oct
Schmal	John		
Seel	Maris		
Shanaman	William		
Sickler	Wilmer A.		
Smith	Theressa J.		
Smyth	Harry C.		
Stone	William		
Suydam	Edith		
Sadler	Joseph	6	Nov
Sager	Matilda		
Smith	William C.		
Spriggs	Jefferson		
Stockton	Raymond C.		
Sunpsin	John		
Schenck	Lewis H.	6	Dec
Schlecht	Ernestine H.		
Search	George O.		
Seeman	Mary E.		
Shaw	Anna		
Smith	Alfred L.		
Speer	Joseph		
Schafer	Harry	7	Jan
Schaperkotter	John H.		
Schendock	Michael		
Scofield	Richard F.		
Seybold	Margate M.		
Sharp	Wilbert B.		
Shaw	Anna J.		
Sheppard	Mary		
Sickler	George E.		
Skillman	Alfred		
Snell	Henry		
Stadelmaier	Elizabeth		
Stemer	Sarah		
Stout	Henry C.		
Saylor	Mary E.	7	Feb
Seppel	Dorthea E.		
Shaw	Lucy C.		
Sherrin	Ellen		
Siddons	Mary E.		
Smith	Lydia		
Stewart	Thomas A.		
Saddler	Isaiah L.	7	Mar
Sadler	Isaac		
Smith	Charles		
Schultz	Margaret A.	7	Apr
Smith	Sarah E.		
	Caroline M.		

SURNAME	CHRISTIAN NAME		DATE
Schofield	William Am.	7	May
Shreve	Benjamin P.		
Simpkins	Charles		
Small	Annie S.		
Smith	Rebecca A.		
Spiegle	William T.		
Sharp	Edgar B.	7	June
Sherby	Baby		
Smith	Isabelle W.		
Sadler	Carl	7	July
Schafer	Helen		
Schafer	Mary K.		
Sharp	Rebecca G.		
Sheppard	James		
Shivers	Isaac E.		
Stankowski	Edmond		
Steelman	Harding V.		
Stetser	Charles B.		
Stowelski	Baby		
Samese	Stefano	7	Aug
Sand	Samuel		
Sanfilippo	Antonio		
Southard	Katharine C.		
Steelman	William L.		
Stillwell	Albert G.		
Shaver	Edward E.	7	Sept
Souders	Jacob		
Sprigman	Annie E.		
Sterling	Edward J.		
Sherrerd	Georgianna K.		Oct
Shuetz	Baby		
Smith	Otto		
Stetser	George W.		
Stewart	Thomas T.		
Schlehner	Emilie P.	7	Nov
Seals	Erma R.		
Seybold	Baby		
Shivers	Samuel E.		
Smith	Reuben F.		
Smith	William B.		
Stowe	Lydia A.		
Schuster	Jacob J.	7	Dec
Seel	Anna B.		
Smith	Ida		
Stevenson	John R.		
Stockley	Charles		
Stratton	Baby		
Schmidt	Minnie	8	Jan
Schonmaker	Fredricka		
Shults	Mary S.		
Siegener	William F.		
Smith	Caletia T.		
Smith	Lillian		
Smith	Robert		
Shaffer	John B.	8	Feb
Shetzline	Emily L.		
Short	Ellen L.		
Sparks	Elsie		
Steinner	George H.		
Steffan	Ella L.		
Sharp	George W.	8	Mar
Smith	Harry E.		
Smith	Mary		
Southard	William H.		
Stafford	Arthur B.		
Saboda	Robert	8	Apr
Sanger	Mary A.		
Sharp	Ann E		
[illegible]ckberger	Maud M.		
	Sarah		

INDEX OF DEATHS IN NEW JERSEY

Camden County 1916-19

SURNAME	CHRISTIAN NAME	DATE
Sheridan	Mary 6	May
Smith	Margaret	
Stinson	Mary J.	
Shoemaker	Ferdinand 6	June
Simpson	Thomas	
Stewart	Clifton	
Saunders	Jennie 6	July
Schloarr	Anna T.	
Shepherd	David T.	
Smith	Ella M.	
Saville	William H. 6	Aug
Schuck	Dorothy I.	
Shiffender	Mary F.	
Smilley	Isabella	
Smith	George N.	
Stakey	Julia	
String	Ida M.	
Schur	Horace N. 6	Sept
Snyder	Matilda S.	
Steinmetz	Philip J.	
Stillwell	John	
Saunderlin	John E. 6	Oct
Schmal	John	
Seel	Maris	
Shaneman	William	
Sickler	Wilmer A.	
Smith	Theressa J.	
Smyth	Harry C.	
Stone	William	
Suydam	Edith	
Sadler	Joseph 6	Nov
Sager	Matilda	
Smith	William C.	
Spriggs	Jefferson	
Stockton	Raymond C.	
Sunpsin	John	
Schenck	Lewis H. 6	Dec
Schlecht	Ernestine H.	
Search	George O.	
Seeman	Mary E.	
Shaw	Anna	
Smith	Alfred L.	
Speer	Joseph	
Schafer	Harry 7	Jan
Schaperkotter	John H.	
Schendock	Michael	
Scofield	Richard F.	
Seybold	Margate M.	
Sharp	Wilbert B.	
Shaw	Anna J.	
Sheppard	Mary	
Sickler	George E.	
Skillman	Alfred	
Snell	Henry	
Stadelmaier	Elizabeth	
Stemer	Sarah	
Stout	Henry C.	
Saylor	Mary E. 7	Feb
Seppel	Dorthea E.	
Shaw	Lucy C.	
Sherrin	Ellen	
Siddons	Mary E.	
Smith	Lydia	
Stewart	Thomas A.	
Saddler	Isaiah L. 7	Mar
Sadler	Isaac	
Smith	Charles	
Schultz	Margaret A. 7	Apr
Smith	Sarah E.	
	Carolin[illegible] M.	

SURNAME	CHRISTIAN NAME	DATE
Schofield	William Am. 7	May
Shreve	Benjamin P.	
Simpkins	Charles	
Small	Annie S.	
Smith	Rebecca A.	
Spiegle	William T.	
Sharp	Edgar B. 7	June
Sherby	Baby	
Smith	Isabelle W.	
Sadler	Carl 7	July
Schafer	Helen	
Schafer	Mary K.	
Sharp	Rebecca G.	
Sheppard	James	
Shivers	Isaac E.	
Stankowski	Edmond	
Steelman	Harding V.	
Stetser	Charles B.	
Stowelski	Baby	
Samese	Stefano 7	Aug
Sand	Samuel	
Sanfilippo	Antonio	
Southard	Katharine C.	
Steelman	William L.	
Stillwell	Albert G.	
Shaver	Edward E. 7	Sept
Souders	Jacob	
Sprigman	Annie E.	
Sterling	Edward J.	
Sherrerd	Georgianna K.	Oct
Shuetz	Baby	
Smith	Otto	
Stetser	George W.	
Stewart	Thomas T.	
Schlehner	Emilie P. 7	Nov
Seals	Erma R.	
Seybold	Baby	
Shivers	Samuel E.	
Smith	Reuben F.	
Smith	William B.	
Stowe	Lydia A.	
Schuster	Jacob J. 7	Dec
Seel	Anna B.	
Smith	Ida	
Stevenson	John R.	
Stockley	Charles	
Stratton	Baby	
Schmidt	Minnie 8	Jan
Schonmaker	Fredricka	
Shults	Mary S.	
Siegener	William F.	
Smith	Caletia T.	
Smith	Lillian	
Smith	Robert	
Shaffer	John B. 8	Feb
Shetzline	Emily L.	
Short	Ellen L.	
Sparks	Elsie	
Steinner	George H.	
Steffan	Ella L.	
Sharp	George W. 8	Mar
Smith	Harry E.	
Smith	Mary	
Southard	William H.	
Stafford	Arthur B.	
Saboda	Robert 8	Apr
Sanger	Mary A.	
Sharp	Ann E	
Stockberger	Maud M.	
Stow[illegible]	Sarah	

INDEX OF DEATHS IN NEW JERSEY

1916-19 Camden County.

SURNAME	CHRISTIAN NAME	DATE
Seybold	Charles C. 8	May
Smith	Elizabeth	
Spinler	Beatrice	
Spinler	Christine	
Stark	Harry H.	
Sibe	Margaret M. 8	June
Smallzel	John S.	
Sparks	Joseph A.	
Stephens	Charles H.	
Stone	Allie M.	
Strang	Peter D.	
Stutzer	Augustus	
Schroeder	William H	July
Scolieri	Eoduardo C.	
Seebeth	Margaret C.	
Somerville	Isaac B.	
Schlemkafer	George 8	Aug
Schofield	Eliza	
Seip	Sarah A.	
Sigel	Johanna	
Sloan	Mary E.	
Smock	Harry	
Souders	James	
Spescia	Lawrence	
Stankowski	Joseph	
Saddington	Joseph 8	Sept
St. McCorkle	Robert	
Sammons	Moses P.	
Schaefer	Francis	
Schrandt	Sarah E.	
Sheppard	Ethel M.	
Scoy	Norman F.	
Stein	Rudolph	
Stetser	Aaron	
Stevens	Eliza A.	
Stimelski	Adam	
Sale	George 8	Oct
Saussaman	Aletha	
Schaeffer	Ada	
Schilpp	Frederick	
Schmiech	Anna M.	
Schubert	Anna M.	
Schubert	Chas. K.	
Schwartz	John G.	
Scovil	Henry S.	
Seals	Charles A.	
Serafino	Angelina	
Selak	Edwin H.	
Selfridge	William E.	
Sermon	Susan E.F.	
Sherwood	Randolph	
Shults	John S.	
Simpson	Ernest F.	
Smith	Annie T.	
Smith	Elizabeth A.	
Smith	Jeah E.	
Smith	Viola	
Spix	Henry J.	
Staffan	Othelia	
Stevens	Geryelle	
Streahle	Cathern	
Stutzer	Dorothy	
Sweet	Caroline	
Schaffer	Emma R. 8	Nov
Shaw	Thomas L.	
Smith	Elizabeth H.	
Smith	Elizabeth R.	
Solnek	Lena	
Stiles	John O.	
Sangree	Henry H. 8	Dec
Schmidt	Andrew J.	
Simons	Albert H.	
Smith	Woodrow W.P.	
Stait	Helen P.	
Stoddart	David	
Styron	Vanmeta	

SURNAME	CHRISTIAN NAME	DATE
Sadler	Emma 9	Jan
St. Clair	Susan	
Schang	Muriel L.	
Sharp	Charlotte E.	
Sharpe	Elizabeth J.	
Simpson	Albert G.	
Smith	Bessie	
Smith	Ella	
Smith	Francis B.	
Smith	Richard	
Sordi	Angelo	
Scarborough	Howard D. 9	Feb
Scott	Alice	
Scott	Frederick	
Seeman	Grace H.	
Sharp	Caroline F.	
Sheaf	Anna H.	
Simpson	Mabel C.	
Sloven	John M.	
Smith	Louisa D.	
Smith	Margaret A.	
Southard	Elizabeth	
Sutvan	Sarah J.B.	
Schellinger	Annie C. 9	Mar
Schmal	Elizabeth	
Schuler	William N.	
Shendock	Bessie	
Shendock	Frank	
Shorters	James	
Sink	Mary E.	
Smith	Phillip S.	
Stevens	Thelinda	
Stetser	John M.	
Stout	Henry K.	
Stratton	George C.	
Schlernitzauer	Joseph	
Schlernitzauer	Joseph 9	Apr
Simpkins	Joseph L.	
Smith	Parker C.	
Stickney	Richard W.	
Sherby	Leon L. 9	May
Saggiono	Rosie 9	June
Sloan	Samuel J.	
Savoy	Lyda 9	July
Sentmire	Charles	
Sharpley	Hazel	
Smith	Richard	
Soboczynska	Helen	
Sommers	John	
Squire	William L.	
Steinberg	Morris	
Stone	Leondas	
Saunders	Deitrich 9	Aug
Schlemn	Margaret A.	
Schwab	William	
Schwartz	Jacob	
Shannon	Margaret	
Steffan	Louise H.	
Stevens	Francis E.	
Schulze	Oscar 9	Sept
Scull	Sarah H.	
Steinmetz	Emma	
Strickler	Margaret	
Strout	William	
Stuart	Harold	
Sturm	Caroline F.	
Saltford	Gladys 9	Oct
Shiry	Mary	
Stake	Juliana	
Scwartz	Effie E. 9	Nov
Seals	Jessie V.	
Sieber	Elizabeth M.	
Smyth	Mary J.	

INDEX OF DEATHS IN NEW JERSEY

Camden County 1916-19

SURNAME	CHRISTIAN NAME		DATE
Spencer	Thomas	9	Nov
Spiegal	Doryce A.		
Stafford	Deborah		
Stafford	Edith A.		
Stokes	Elliott		
Storey	Ida C.		
Sadler	Hansel R.	9	Dec
Sauselein	Henry W.		
Schord	Carl F.		
Schramm	Frances C.		
Serratore	Mercy		
Smith	Elizabeth		
Sproul	Annie		
Stavely	Anna B.		
Storms	Anna		
Taylor	Mary	6	Jan
Thomas	George H.		
Tiemann	Annie M.		
Todd	Addie L.	6	Feb
Theis	Mary P.		
Thorn	Joseph		
Tamburrino	Fiora	6	Mar
Taylor	Mary E.		
Thomas	Franklin		
Tarpy	Sarah C.	6	Apr
Turner	Leo L.	6	May
Turner	William		
Termons	Carmella	6	June
Tierno	Jennie		
Thompson	Elizabeth H.	6	July
Tindaro	Margurite		
Troth	Mary L.		
Taylor	George	E	Aug
Turner	Adaline V.		
Turner	Dorathy M.		
Tyler	William B.		
Tomlon	Baby	6	Sept
Turner	George		
Taylor	F. Ulmont	6	Oct
Toy	William H.		
Trucksess	Andrew J.		
Troutt	Margaret	6	Nov
Templeton	Elizabeth	6	Dec
Thomas	Hester A.		
Thomas	James S.	7	Jan
Tyler	Isabel		
Townsend	Israel C.	7	Mar
Thompson	Jennie	7	Apr
Tranger	Robert		
Thomas	Charles H.	7	May
Thornley	Thomas W.		
Tillman	Louisa		
Tieman	Mary E.	7	June
Truitt	Fannie	7	July
Tomlinson	Mary	7	Aug
Tonkins	Jos W.		

SURNAME	CHRISTIAN NAME		DATE
Tierene	Sophia	7	Sept
Thomas	Theodore M.	7	Oct
Thomas	Worothington		
Timbler	Fannie E.		
Townsend	Emma		
Thomas	Bahamah	7	Dec
Tracey	John H.		
Tarpy	James S.	8	Feb
Taylor	Edward		
Trevaski	Gregory		
Truxton	William E.		
Thompson	Sarah	8	Mar
Tyson	Albert		
Thomas	Mary C.	8	Apr
Todd	Christina		
Tunney	Mary E.	8	June
Thomas	Edith R.	8	July
Todd	Clara		
Tatum	Theophilus	8	Aug
Thompson	Alice		
Taylor	Patsy	8	Oct
Thomas	Anna H.		
Thomas	Augusta		
Thompson	Ruth		
Tierno	Pasquali		
Tobey	Frank		
Tonilinson	Mary E.		
Trainor	Anna I.		
Tweedy	Joseph		
Tauber	George	8	Nov
Tull	George		
Tull	Marie T.		
Thomas	Frank	8	Dec
Thorn	George F.		
Tomeo	Giacomo A.		
Toney	Helen		
Turney	Mary E.		
Taylor	Margaret M.	9	Jan
Tomlinson	Achsah P.	9	Feb
Toney	Anna L.	9	Mar
Tanke	Matilda	9	Apr
Taxis	Pauline C.		
Thornton	Louise E.		
Todd	Irene		
Taube	Joseph F.	9	May
Thomas	James		
Tighe	Wilhelmina		
Titus	Benjamin O.		
Treager	Anna L.		
Taylor	Bertha H.	9	June
Tilger	Sarah	9	July
Toussant	Isdon		
Tweed	Jane B.		
Tobin	John S.	9	Aug
Tomasello	John		
Todd	Enock	9	Sept
Tillon	Jesse H.	9	Oct
Tighe	Joseph		
Tomlinson	Able H.		
Taylor	Margie	9	Dec

INDEX OF DEATHS IN NEW JERSEY

1916-19 Camden County.

SURNAME	CHRISTIAN NAME		DATE
Unknown	Man	6	June
Unknown	Baby	6	Aug
Unknown	Man	6	Oct
Ulrich	Milton H.	7	Apr
Unknown	Man		
Unknown	Man	7	May
Ukewicz	Maryana	7	July
Ugland	Helene	8	Jan
Umpehent	George N.	8	Dec
Underdown	Howard		
Upton	Hannah F.	9	Jan
Ulmer	Kathryn	9	Mar
Upjohn	Mary A.		
Underwood	Robert W.	9	June
Unknown		9	July
Uber	Eunice	9	Dec
Valleley	Sarah A.	6	Apr
Vandergriff	George		
Van Storch	Theodore W.	6	Dec
Vandewentze	George W.	7	Feb
Vandergrif	Mary E.	7	Mar
Voughs	James E.		
Viola	Joseph	7	Apr
Vauss	Joseph	7	May
Vincent	Fredrick L.	7	June
Van Houten	Edgar O.	7	Aug
Vennell	Harry G.		
Vaughan	Frances A.	8	Jan
Vandever	Annie	8	Apr
VanDyke	John P.	8	July
VanHouten	Elsie	8	Oct
VanNote	Mayreta		
Varnum	Nelson E.		
Vandegrift	Abraham P.	9	Feb
Valenti	Joseph	9	Mar
Vangosti	Nichola	9	Apr
Venturim	Joseph		
Vollmer	John B.		
Vanmeter	J. Townsend	9	July
Vincent	Sarah		
Volk	Emma L.	9	Aug
Vandegrift	Clarence G.	9	Dec
Walters	Benjaman	6	Jan
Ware	Frances A.		
Watkinson	Sarah I.		
Watson	Margaret E.		
Wells	Henry A		
Willits	Samuel A.		
Wilson	Emily R.		
Wilson	James E.		
Winner	Abraham		
Wilson	Thomas	6	Feb
Wood	Anna M.		
Wood	Thirza H.		
Walton	Marie A.	6	Mar
Westcott	Elias S.		
Wilson	Mary P.		
Wilson	Mary V.		
Wilson	Samuel E.		

SURNAME	CHRISTIAN NAME		DATE
Ward	William	6	Apr
Willetts	Joseph P.		
Wilson	Rachel J.		
Wynkook	Peter P.		
Whalen	William	6	May
Wood	Henry B.		
Warrick	Rachael	6	June
Weigand	Levi F.		
Williamson	James G.		
Westcott	Charles P.	6	July
Willitt	Mildred J.		
Woodin	Mary B.		
Wagner	Peter	6	Aug
Worst	Henrietta		
Wax	Bernice	6	Sept
Wax	Philip		
Wells	Israel		
Whiley	Mary P.		
Wilke	Elizabeth H.		
Williams	George K.		
Wilson	Sarah C.		
Woodland	Sarah E.		
Worsley	George F.		
Watson	Martha K.	6	Oct
Watson	Sarah		
Whalen	Henrietta		
Whiteman	Anna C.	6	Nov
Wheeler	William J.	6	Dec
Wilson	JamesC.		
Watson	Calra V.	7	Jan
Watson	Walter D.		
Weyand	Joseph P.		
Wilkinson	Joseph H.		
Wilson	Charesl E.		
Wilson	George R.		
Wright	Charles H.		
Wriggins	Eliza J.		
Wayand	Paul	7	Feb
Williams	Harry		
Wilson	Margaret L.		
Woodcock	Thomas J.		
Walker	Isaac P.	7	Mar
White	William		
Wilson	George W.		
Woodland	Charles A.		
Walton	Alfred M.	7	Apr
White	John D.		
Whiteman	Laura R.	7	May
Wills	Anna R.		
Wilson	Charlotte A.		
Wilsey	Sarah J.	7	June
Wilson	George E.		
White	James A.		
Whilt	Carrie		
Wismer	B. Franklin		
Wolfe	Charles		
Ware	Wilbur F.	7	July
Wentz	Mary B.		
Walker	Charles	7	Aug
Walker	Isaac		
Warwick	Edward		
White	Edward N.		
White	John T.		
White	Sarah A.		
Wignall	Samuel H.		

INDEX OF DEATHS IN NEW JERSEY

Camden County 1916-19

SURNAME	CHRISTIAN NAME	DATE
Weyhanmeyer	Mabel 7	Sept
Wilsey	Mark	
Wright	Carrie	
Wurtz	William	
Wood	George 7	Oct
Webber	Howard 7	Nov
Whann	Margaret G.	
Whitehead	Earl	
Whitehead	Katherine	
Wilmer	Raymond	
Wood	R. Milton	
Wright	Wilmer M.	
Westcott	Samuel G. 7	Dec
Wilson	John K.	
Woodside	Matilda	
Walker	Margaret 8	Jan
Ward	Julia	
Weakley	Charles C.	
West	Elizabeth V.	
West	Sidney G.	
White	Mary D.	
Williams	Henry	
Wolbert	Mary	
Wolf	John	
Wood	Pearl A.	
Williams	Ernestine 8	Feb
Wilson	Mary A.	
Wilson	Rebecca	
Wilson	William S.	
Watson	Viola 8	Mar
Weldon	Anna S.	
Winrow	Ralph	
Wood	William C.	
Watson	Clarence C. 8	Apr
Wherry	Margarett W.	
Wirth	Henry	
Waller	Anna M.	
Waller	Anna M. 8	May
Ware	Eliza C.	
Warren	Mary J.	
Weidner	Lovina	
Wells	James E.	
Willis	Benjamin	
Walkley	George V. 8	June
Wheeler	Edward	
White	Annie L.	
Whitney	Margaret R.	
Waples	Mary L. 8	July
Watson	Atlantic M.	
Weiss	Sarah J.	
Williams	William	
Wilson	Esther B.	
Wadlow	James J. 8	Aug
Watson	Annie J.	
Westcott	Arthur E.	
Whitman	Paul E.	
Wilson	Florence M.	
Wagner	William 8	Sept
Ward	George G.	
Waters	Jas.	
Westenberger	John	
Whallen	Charles G.	
White	John W.	
Wade	Agatha 8	Oct

SURNAME	CHRISTIAN NAME	DATE
Walsh	Mary A. 8	Oct
Wardell	Clarence	
Watson	David R.	
Watson	Hellen I.	
Wells	Jas.	
Wentz	John I.	
Wesderspahn	Margarett	
West	Matilda R.	
Westerby	Earnest	
White	Richard J.	
Whitecar	Lane L.	
Whitted	Viola	
Wildman	Emma	
Wilkins	Emily B.	
Williams	Elizabeth	
Williams	Howard	
Williams	Walter R.	
Williams	William H.	
Wilmot	Lucy A.	
Wilson	Margaret S.	
Winterbottom	Lillian M.	
Wright	Francis A.	
Wright	Maria E.	
Walker	Joseph 8	Nov
Warfield	Charles A.	
Watson	Mary E.	
West	Minnie W.	
White	Clara A.	
Williams	Mary E.	
Woerner	Frederick G.	
Wahl	Maurice 8	Dec
Waters	George W.	
Weaver	Francis M.	
Williams	Harry	
Williams	Philip J.	
Wills	Emma	
Wills	Joseph	
Wall	Kate 9	Jan
Ware	Louisa A.	
Webb	Catharine J.	
Willard	Joseph W.	
Wilson	Alfred W.	
Witherow	Frank W.	
Woerner	Millie G.	
Walker	Mary J. 9	Feb
Weatherby	Dorothy	
Weldon	Edna W.	
Wells	Esther B.	
Whitacre	Mary W.	
Wilhelm	Mary	
Wachter	Mary 9	Mar
White	George	
Walker	Elizabeth J. 9	Apr
Ware	Joseph	
Wise	Horace E.	
Wolf	Herbert E.	
Walters	Caroline 9	May
Warrick	Edward H.	
Wills	Ethel	
Wakeley	Clara E. 9	June
Ware	Katherine	
Wilton	Thomas	
Wentlin	George W. 9	July
Wescott	Thomas J.	
Whiting-Williamson	Howard E.	
Woolman	Laura M.	
	Mary E.	
Wilmot	Samuel 9	Au
Weisner	Nevin A. 9	Sep
Winther	Emilie M.	
Wurster	William A.	

INDEX OF DEATHS IN NEW JERSEY

1916-19 Camden County.

SURNAME	CHRISTIAN NAME		DATE	SURNAME	CHRISTIAN NAME	DATE
Warren	Rosabell	9	Oct			
Waugh	Cornelius					
Wilde	Margaret H.					
Williams	Robert					
Wolverton	Smith B.					
Wagner	Frederich	9	Nov			
Williamson	Marie					
Wills	Fletcher B.					
Wilson	Henry D.					
Wilson	Walter J.					
Wiltshire	Harry D.					
Wolff	Harry					
Wright	Angeline					
Wright	Elizabeth A.					
Willits	Samuel A.	9	Dec			
Yerkes	Sophus C.B.	6	Feb			
Young	Mary	6	Mar			
Young	Phillip					
Young	Vernon H.					
Yetter	Hermann J.	6	May			
Young	Samuel	6	Sept			
Young	Viola F.	6	Sept			
Yardley	Clarence B.	6	Oct			
Yates	Elizabeth	6	Oct			
Young	Aaron S.	7	Jan			
Young	Thomas					
Young	May	7	Aug			
Young	John	8	Jan			
Yeingest	Randall A.	8	Feb			
Young	Caroline	8	May			
Young	William W.					
Young	Fannie	8	Oct			
Young	Loenard					
Yerkes	Caroline N.	9	Jan			
Young	Irene	9	Sept			
Zindel	Mary A.	6	Mar			
Zeitinger	Andrew	6	Apr			
Zane	Joseph S.	8	Jan			
Zimmerman	John	8	May			
Zane	Lizzie	8	July			
Zakriski	Lillian	8	Aug			
Zell	Geo. H.	8	Oct			
Zinni	Emedio R.					
Zogbaum	Thomas E.					
Zwerner	William F.					
Zane	William	9	May			
Ziers	William					
Zindle	Amelia					
Zelley	Christine M.	9	Aug			
Zane	George W.	9	Sept			
Zimmer	Harry	9	Nov			

INDEX OF DEATHS IN NEW JERSEY

1916-19 Camden County.

SURNAME	CHRISTIAN NAME		DATE	SURNAME	CHRISTIAN NAME	DATE
Warren	Rosabell	9	Oct			
Waugh	Cornelius					
Wilde	Margaret H.					
Williams	Robert					
Wolverton	Smith B.					
Wagner	Frederich	9	Nov			
Williamson	Marie					
Wills	Fletcher B.					
Wilson	Henry D.					
Wilson	Walter J.					
Wiltshire	Harry D.					
Wolff	Harry					
Wright	Angeline					
Wright	Elizabeth A.					
Willits	Samuel A.	9	Dec			
Yerkes	Sophus C.B.	6	Feb			
Young	Mary	6	Mar			
Young	Phillip					
Young	Vernon H.					
Yetter	Hermann J.	6	May			
Young	Samuel	6	Sept			
Young	Viola F.	6	Sept			
Yardley	Clarence B.	6	Oct			
Yates	Elizabeth	6	Oct			
Young	Aaron S.	7	Jan			
Young	Thomas					
Young	May	7	Aug			
Young	John	8	Jan			
Yeingest	Randall A.	8	Feb			
Young	Caroline	8	May			
Young	William W.					
Young	Fannie	8	Oct			
Young	Loenard					
Yerkes	Caroline N.	9	Jan			
Young	Irene	9	Sept			
Zindel	Mary A.	6	Mar			
Zeitinger	Andrew	6	Apr			
Zane	Joseph S.	8	Jan			
Zimmerman	John	8	May			
Zane	Lizzie	8	July			
Zakriski	Lillian	8	Aug			
Zell	Geo. H.	8	Oct			
Zinni	Emedio R.					
Zogbaum	Thomas E.					
Zwerner	William F.					
Zane	William	9	May			
Ziers	William					
Zindle	Amelia					
Zelley	Christine M.	9	Aug			
Zane	George W.	9	Sept			
Zimmer	Harry	9	Nov			

INDEX OF DEATHS IN NEW JERSEY

Camden City 1916-19

SURNAME	CHRISTIAN NAME		DATE
[illegible]binso	Sam	6	Jan
[illegible]siano	Joseph		
[illegible]kley	Joshua C.		
[illegible]berts	Sarah		
Amaradi	Edwardo		
Andersen	Thelma E.		
Anderson	Elizabeth H.		
Andrusza	Alice		
Aspinall	Ann		
Atkinson	Mary C.		
Austermuhl	Edward		
Adams	Mary E.	6	Feb
Alminde	Marie		
Andrews	Susan		
Averse	John		
Anderson	Gottfred E.	5	Mar
Aristone	Vincenzo		
Armstrong	George W.		
Aspero	Domenico A.	5	Apr
Auxer	Margaret		
Ayres	Baby		
Amnusky	Andrew J.	5	May
Amos	Albert		
Anderson	Harry C.		
Angelozzi	Annunzio		
Auletto	Thomas		
Ackley	Geraldine G.	5	June
Agnew	Jennie M.		
Alnutt	James		
Applegate	Ella		
Austermuhl	Charlotte R.		
[illegible]	Lydia C.	5	July
[illegible]llen	Harvey		
[illegible]nderson	Sarah		
[illegible]nderson	James		
[illegible]	Annisa		
[illegible]tonio	Ruth D.		
[illegible]	Alexander	6	Aug
[illegible]	Howard		
[illegible]	Charles E.		
[illegible]nderson	Marrie		
[illegible]	Jane E.		
[illegible]	Ruth	6	Sept
[illegible]	Anna		
[illegible]	Marion E.		
[illegible]	Alice		
[illegible]	Grace D.	6	Oct
[illegible]	Joseph E.		
Allison	Lewis		
Andrews	Rebecca D.		
Angelstro	Miele		
Ivord	Emma	6	Nov
Armstrong	Geo. H.		
Arnold	Katie		
Attridge	Anna		
Avery	James		
Abate	Marie D.	6	Dec
Addison	Matilda		
Atkinson	Frank L.		
Auman	Catharine L.		

SURNAME	CHRISTIAN NAME		DATE
Adams	Amanda M.	7	Feb
Adams	Israel		
Alberson	Taylor		
Armstrong	Leona M.		
Asay	Anna E.		
Aument	George E.		
Alston	Dorathy	7	Mar
Anderson	William		
Arvan	Carmen		
Adams	Mary C.	7	Apr
Adamson	Joseph		
Alston	Elizabeth		
Antolini	Giulia		
Ashead	Alice		
Atwell	Mary		
Auzider	Ernidio		
Ayers	Sarah		
Allen	Thomas B.	7	May
Allston	Ira		
Amme	Charles W.		
Anderson	Elizabeth		
Anderson	Sarah		
Atkinson	Raymond		
Austermuhl	Wilhelmina		
Anderson	James N.	7	June
Anderson	Joseph		
Austin	Annie		
Ainbender	Baby	7	July
Andrew	James R.		
Angelastro	Nettie		
Alborn	Mary	7	Aug
Allen	Margaret J.		
Anderson	Elizabeth M.		
Andrews	Rachel		
Adams	Prima	7	Sept
Allen	George		
Anderson	Isaac		
Anderson	Lizzie G.		
Ackerman	Charles	7	Oct
Altone	Anna		
Anthony	Sadie		
Armstrong	John H.		
Ackley	George	7	Nov
Adams	Mary C.		
Adams	Mary G.		
Alcott	Deborah M.		
Anderson	Ella		
Armington	George		
Auerbach	Simon		
Aument	Laura T.		
Adams	Theodore F.	7	Dec
Adelman	Harry R.		
Anderson	Horace R.		
Auletto	Laurence		
Adams	Emeline	8	Jan
Anderson	Harry B.		
Anderson	William H.		
Appelgate	Hannah W.		
Archer	Franklin		
Aston	Ellen		
Atkinson	Theresa J.		

INDEX OF DEATHS IN NEW JERSEY

1916-19 Camden City.

SURNAME	CHRISTIAN NAME		DATE
Abbott	Ellen	8	Apr
Adams	James J.		
Antonio	Tony P.		
Augustus	Ethel		
Allen	Annie	8	May
Austermuhl	David		
Albrecht	Mary J.	8	June
Ambruster	Jacob		
Anderson	Margery E.		
Andrews	Michael B.		
Armitage	Lavinia		
Agymanski	Joseph	8	July
Alexander	Carrie		
Ambrose	Lewis		
App	Alice J.		
Applegate	Maria E.		
Ayers	George H.		
Adams	Peter	8	Aug
Albertson	Joyce		
Anderson	Pauline		
Appleback	Charles		
Alderman	William J.	8	Sept
Ablitt	Hannah	8	Oct
Abraham	Laura S.		
Abrams	Sallie		
Acay	Frances		
Adams	Mary D.		
Adams	Sylvester		
Ahern	Joseph		
Alabach	Harry G.		
Alber	Albert		
Albertson	Agnes		
Alesarndrini	Emidio		
Allan	John		
Allebech	Clara V.		
Allen	Mae C.		
Alt	Joseph		
Alvinsky	Tony		
Amatucci	Albert F.		
Ambeuster	Mabel		
Ambrosine	Josephine		
Ambrosis	Justine		
Ames	Margaret		
Anderson	Cecil		
Anderson	Harvy T.		
Anderson	James		
Anderson	John F.		
Anderson	Sadie		
Andrearson	Christen		
Andress	Spencer		
Andrews	Robert T.		
Angelo	Ada		
Angelozzi	Maggie		
Angerett	Benjamin F.		
Antnori	Virenzina		
Armentrout	Argie F.		
Armitage	Eliza		
Armstrong	Robert		
Arno	Margaret		
Arnobitz	Gertrude		
Arttizzi	Mattia		
Asay	Mildred J.		
Ashton	Lillian		
Askew	Albert E.		
Auner	Margaret		
Abbate	James	8	Nov
Anderson	Augusta		
Annis	Eliza		
Archer	Jesse		
Austin	Ethel E.		
Anderson	Demetria J.	8	Dec
Andruzza	Alice		
Applegate	Peter C.		
Armbruster	Clifford		
Ashton	Walter		

SURNAME	CHRISTIAN NAME		DATE
Aument	Geo. E.	8	Dec
Abraham	Francis	9	Jan
Aceto	Vivian B.		
Adams	Helen		
Amenda	Emil		
Anderson	Benjamin		
Applegate	Anna		
Argoe	David H.		
Aspegren	Clara M.		
Addis	Edwin S.	9	Feb
Ahnert	Emma		
Akins	Chasie H.		
Auwaerter	Christian		
Andrusi	John	9	Mar
Archer	Jos. S.		
Arno	Francis A.		
Ashman	Viola		
Ault	Elba M.		
Ayers	Chas. H.		
Ackley	Chas. S.	9	Apr
Ackley	Mary E.		
Ainbender	Baby		
Allen	Howard W.		
Andrews	John T.		
Auerbach	Clara		
Auletto	Mary		
Anderson	Sarah	9	May
Anderton	Lillian		
Auletto	Katie		
Adams	Martha	9	June
Anderson	Emma A.		
Austermuhl	Marie E. R.		
Adams	Carrie B.	9	Aug
Ayres	Ephrain T.		
Ache	Herbert J.	9	Sept
Ayzor	Victora		
Ahenanti	Tony	9	Oct
Allen	James V.		
Anderson	John		
Arnold	Margareta		
Adriano	Giuseppe	9	Nov
Apgar	Hannah L.		
Abbott	Richard	9	Dec
Armstrong	Emmaetta		
Asherkoski	Carl		
Ayles	Elizabeth B.		
Batten	Francis P.	5	Jan
Baumeister	Henry		
Bazinski	Kate		
Becker	Theresa T.		
Binker	Martha J.		
Bishop	Elizabeth A.		
Bloom	Hannah G.		
Bogan	Catherine		
Bonwill	Howard G.		
Bowden	Mary S.		
Bowyer	Charles P.		
Brown	George W.		
Brown	James C.		
Brown	Ralph C.		
Bryszczuski	Bronislawa		
Burk	Charles T.		
Burk	Henrietta		

INDEX OF DEATHS IN NEW JERSEY

Camden City 1916-19

SURNAME	CHRISTIAN NAME		DATE
Bagley	Anna	6	Feb
Bandarak	Olga		
Barracliffe	Elmira		
Bartsch	August		
Bauman	Sallie M. C.		
Berkesczuk	Vasil		
Bird	Elizabeth		
Bissell	William T.		
Bock	Alma		
Boody	Melvin S.		
Brunner	Albert		
Burnett	Anna		
Byrne	Michael		
Barkley	William	6	Mar
Bibber	Elizabeth		
Bittle	Louis M.		
Bissett	John V. P.		
Bleja	John A.		
Briggs	George H.		
Brown	Sarah		
Brown	Sarrah A.		
Bryer	Frank W.		
Bulwer	Anna		
Bumbol	George W.		
Barth	Peter H.	6	Apr
Behan	John		
Bowen	James		
Bowen	William		
Brown	Sarah		
Bryer	Mary J.		
Bunnin	Samuel		
Baker	Carrie G.	6	May
Balentine	Samuel		
Ball	George		
Barlow	Herbert L.		
Bastian	Charles A.		
Blank	Samuel		
Booz	Elsworth E.		
Bradley	David G.		
Brooks	Elizabeth A.		
Bryant	Henry		
Budd	George		
Burzynska	Cecelia		
Butler	William		
Bandage	John	6	June
Barracliff	Euphame		
Benson	William T.		
Betz	Albert		
Bleso	Katherine		
Bradshaw	Abraham		
Briddell	Horace		
Burke	Patrick J.		
Butler	Edward		
Barr	Katie	6	July
Barton	Grace M.		
Bauer	Jacob		
Beam	James		
Blackburn	Catherine E.		
Bowen	Geo. W.		
Bramble	Samuel		
Branch	Sarah		
Brown	Anna E.		
Brown	Cornelia L.		
Brown	Geneva		
Bunkowski	John		
Bacon	John H.	6	Aug
Bakley	Laura		
Bamber	Helen		
Barry	Maggie		
Beale	Edward		
Bennett	Charles F.		
Biocco	Nicola		
Bishop	Irene		
Bishop	Simon S.		
Boyer	Tillie M.		
Brown	Catherine		
Brown	Flo[illegible]		

SURNAME	CHRISTIAN NAME		DATE
Brummer	Nicholas	6	Aug
Brusche	Joseph		
Burl	Alice		
Burriss	Sophie		
Butler	Esther		
Butler	John W.		
Bacon	Joseph L.		
Bacon	Joseph L.	6	Sept
Barchlow	Margaret		
Barratt	Eliza		
Beer	Charles		
Betcher	Powell A.		
Bolestridge	Edwin H.		
Bond	William		
Brassord	Joseph F.		
Bray	George		
Brooks	Edward		
Brunner	Cora		
Bryen	James F.		
Bull	William T.		
Burgo	Lena		
Burk	Bridget		
Bairstow	Edmond G.	6	Oct
Bakley	Fred A.		
Balada	Rose		
Beideman	William R.		
Belli	Egidio		
Bender	A. Jane		
Benenio	Mary		
Bittle	Lillie		
Bodine	Susannah W.		
Bowyer	Ida E.		
Brangan	Martha M.		
Britton	Margaret J.		
Brown	John		
Brzozowski	John		
Bullock	Samuel		
Bawden	Agnes L.	6	Nov
Beamish	Sarah M.		
Beck	John		
Belton	Francis		
Bond	J. Herbert		
Boultinghouse	Chester T.		
Briscol	Enoch		
Bristle	Mildred E.		
Brooks	Thomas		
Brown	Anna M.		
Browning	Mary C.		
Bullock	Henry		
Burns	John B.		
Busco	Victoria		
Butler	Adelaid T.		
Byalowski	Stanley		
Bailey	Mary E.	6	Dec
Batten	Frank A.		
Baumann	Charles H.		
Baynard	Florence		
Beach	Edward T.		
Bell	Mary W.		
Bess	Eda		
Billington			
Borton	Nearl H.		
Bowman	Joseph G.		
Bozylow	Michael		
Brewer	Rachel W.		
Burns	Henrietta		
Burton	Johanna		
Bachrach	William	7	Jan
Bartholomew	Rebecca N.		
Bartuszew	Mary		
Beale	Benjamin E.		
Beckley	Mark		
Bender	Cecelia		
Bergstresser	Edwin D.		
Bochinsk	Genowefa		
Bochowski	Francis		
Bodie	Anna		

INDEX OF DEATHS IN N[illegible] JERSEY

1916-19 Camden City.

SURNAME	CHRISTIAN NAME		DATE
Brogan	James	7	Jan
Brown	Harriett A.		
Brown	Hattie L.		
Brulatour	John L.		
Bryant	William		
Bullock	Samuel		
Burbage	Margaret A.		
Baker	Ella M.	7	Feb
Baker	Louisa R.		
Barzall	Annie		
Becki	Nicandro		
Bibinghams	Benjamin F.		
[illegible]rer	Elizabeth		
Birchmeier	Kate		
Bird	Horace		
Blowe	Mary V.		
Booker	John K.		
Borowski	Adolph		
Bowers	Miriam L.		
Buzer	Peter		
Bradley	Patrick		
Brasington	Isaac		
Brown	Earl		
Brown	Earl M.		
Brown	John		
Brumm	Barbara		
Bumby	Foster		
Burke	Sarah R.		
Butler	Anna G.		
Baborski	Brunislaw	7	Mar
Bakley	Samuel C.		
Bannen	James W.		
Barnett	Myra F.		
Barr	Robert C.		
Batten	West		
Bennett	Theodore H.		
Bocchieri	Antonio		
Bodine	John W.		
Bogdan	Joseph		
Boor	Louisa		
Bovell	Charles		
Bozorth	Mary A.		
Breyer	Edna M.		
Brooks	Louisa		
Brown	William		
Butler	James		
Baker	Benjaman	7	Apr
Baker	Catherine E.		
Berry	Clara		
Bird	Charles E.		
Blackston	Prissilla		
[illegible]oesy	Sarah E.		
[illegible]oulden	Magdalena		
[illegible]rown	Horace G.		
[illegible]rown	William		
[illegible]ush	John W.		
[illegible]amford	Helen	7	May
Bantivatgio	Anna		
Barbarite	Rosina		
Barnes	George		
Barry	Bridget M.		
Barton	Angie H.		
Bateman	Joseph		
Beisser	Louis H.		
Benner	Florence		
Blahos	George		
Bobb	Katherine M.		
[illegible]oston	John E.		
[illegible]owers	Julia A.		
[illegible]rown	William		
[illegible]rown	William J.		
[illegible]gg	Anna J.		
[illegible]ker	James F.	7	June
[illegible]ker	John R.		
[illegible]ldwin	Rachel A.		
[illegible]rdsworth	Louisa		
[illegible]k	Allen		
[illegible]be	Sarah A		

SURNAME	CHRISTIAN NAME		DATE
Bennett	Irving B.	7	June
Berenis	Dominikos		
Boileau	Almira		
Breadwater	Isaac		
Buchanan	Thomas		
Burns	William		
Bachorek	Stefean	7	July
Bassett	Bruce L.		
Beamer	Samuel H.		
Bell	George W.		
Bessey	Mary E.		
Bird	Thomas H.		
Biurgren	Baby		
Bechorck	Josefa		
Bosco	Charles		
Bowe	Rosanna		
Beyer	Marion D.		
Brickner	Herbert		
Brown	Francis W.		
Burke	Eva G.		
Burton	Lysander		
Butler	James F.		
Butler	Osceola		
Bailey	Francis	7	Aug
Barnes	Linwood R.		
Barrett	Catharine		
Bayard	Eva L.		
Beckett	Florence		
Benedict	Elizabeth		
Berry	Eleanor		
Biangorde	Giuseppe		
Bishop	Alussia J.		
Bleakly	Beatrice R.		
Bloxman	John W.		
Boboski	Mattee		
Bodine	Barbara		
Bowker	Joseph W.		
Bradford	Orville		
Bray	Edward J.		
Brooks	Frederick		
Brown	Murrill		
Butcher	Margaret C.		
Buzire	Samuel S.		
Byrnes	Myrtle M.		
Bally	William F.	7	Sept
Banks	George		
Bassett	Mabel A.		
Beaber	Anna F.		
Beideman	Sarah A.		
Benard	Agnes		
Beck	Gustav		
Bomer	Sarah I.		
Boulten	Gilbert		
Bousgatis	Clara		
Bowers	Blanche		
Bradford	Robert		
Brown	George		
Budd	Isaac W.		
Buhole	Francis		
Burck	Hester E.		
Burke	Thomas		
Buschel	Jacob		
Barr	John	7	Oct
Barry	John		
Bernard	Derothy A.		
Bernhard	Derothy A.		
Blasberg	Helen F.		
Bojakowski	Wicenty		
Benomo	Margherta		
Burke	Thomas		
Burns	William		
Burrough	Mary T.		
Buzby	Thomas C.		
Byhelewske	Lage		
Byrne	Annie M.		
Barkadale	Henry W.	7	Nov
Basile	James		
Beemer	John W.		

INDEX OF DEATHS IN NEW JERSEY

Camden City 1916-19

SURNAME	CHRISTIAN NAME		DATE
Bibber	Alice	7	Nov
Bowman	Joseph		
Brennan	Charles E.		
Brown	Cecilia		
Brown	Earl W.		
Bulleck	Levi C.		
Bailey	Henry L.	7	Dec
Baird	Ella M.		
Ball	Samuel		
Bauerle	Johanna		
Beatty	David		
Bellanca	Catalda		
Benevuto	Faustine		
Benton	Anna B.		
Bevers	Sarah A.		
Bewer	Elizabeth		
Bhewski	Baby		
Bird	Pearl		
Bedine	Alice		
Bostwick	Eugene		
Boyd	Russell P.		
Brewer	Baby		
Britten	Anna M.		
Burton	Herman		
Burzynski	Joseph		
Ball	Dorothy E.	8	Jan
Banks	George A.		
Barclay	Martha M.		
Bates	Vincent		
Birke	Johanne G.		
Blanke	Minnie		
Blum	Barbara		
Bowman	Samuel Y.		
Brackin	George W.		
Brinkley	Vinnie		
Baird	Joseph	8	Feb
Baker	Charles C.		
Baldwin	Lydia		
Barrett	Wesley L.		
Baugher	Joseph		
Beach	Pauline		
Becker	Maria R.		
Bickell	Lorenzo H.		
Bird	John		
Blum	John G.		
Benk	Edward		
Brand	Edna M.		
Brewster	Alfred J.		
Brown	David P.		
Brown	Maltier F.		
Bucci	Antonio		
Buckler	Charles W.		
Bunker	Fred		
Burkett	Sarah		
Burton	Jack		
Butler	John F.		
Buzby	Chas. M.		
Bailey	Edward	8	Mar
Baillie	Susan		
Bartle	Thomas		
Batten	Sallie M.		
Baynard	Jno.		
Bentley	Wallace		
Best	Madeline M.		
Biocco	Margaret B.		
Bispham	Rebecca F.		
Blazer	Ida		
Bleyer	Geo. H.		
Bloom	Thomas J.		
Bonuomo	Rocco V.		
Bowers	Reba		
Bowman	William G.		
Bradley	Walter A.		
Brennan	Thomas A.		
Brown	Clara E.		
Buch	Anna M.		
Burger	Mildred		
Burrows	Elijah J.		

SURNAME	CHRISTIAN NAME		DATE
Buzza	Earl L.	8	Mar
Bailey	Ada J.	8	Apr
Baker	Henry L.		
Bedford	Jennie		
Bergan	Anna C.		
Bielisk	George		
Blair	James E.		
Bland	Geo. E.		
Bond	Christine V.		
Bowen	Alfred		
Boyle	Martha J.		
Brane	Julia		
Bratcher	Sarah K.		
Brewster	Raymond R.		
Brooks	Elsie M.		
Brown	Anna S.		
Brown	John W.		
Busse	Johnathan		
Buzby	Julia E.		
Bateman	Frank V.	8	May
Bates	Anna		
Belmonte	Lena		
Bennett	George H.		
Beun	Ella R.		
Biddle	Edward		
Bishop	Catherine A.		
Blake	Occannia		
Boardman	Isabel		
Booz	Emily P.		
Bovell	Harry S.		
Boyle	Sallie F.		
Bryen	Helen Y.		
Brosch	Margaret P.		
Brown	Chas.		
Bauer	Lena	8	June
Benner	Carrie F.		
Berger	Martha H.		
Berkley	Francis H.		
Bird	Anna		
Brennan	Margaret R.		
Bresselen	Harmon		
Brown	Abraham		
Browning	Marie L.		
Bryan	Mahlon		
Bundy	James W.		
Burchett	William		
Butler	Samuel		
Bacon	Nellie	8	Jul
Barkley	Jacob H.		
Bassali	Demenick J.		
Basset	Sarah J.		
Bayless	John A.		
Baynard	Addison		
Bentivegna	Michael		
Brant	William B.		
Brkucak	Matre		
Brougal	Stanley		
Brown	Frederick D.		
Buchanan	Catherine M.		
Burnett	Chester F.		
Butler	Joseph		
Barnes	Edward	8	Aug
Bialoskolska	Antonyna		
Bishop	Emma H.		
Black	William		
Bleakley	Raymond		
Bleja	Frank		
Bradford	Edic S.		
Bray	Jennie		
Breininger	Frank		
Brooks	Emma L.		
Brow n	Frank C.		
Brown	Rose		
Budney	Henry A.		
Burke	Thomas		
Burrechter	Bertha M.		
Burrell	Frances		
Busch	Nicholas		

INDEX OF DEATHS IN NEW JERSEY

Camden City 1916-19

SURNAME	CHRISTIAN NAME		DATE
Bedford	Harry	9	Feb
Berry	Kate A.		
Bozarth	Lucy L.		
Budas	Mary		
Burns	Frances		
Butler	George A.		
Baldwin	Lewis F.	9	Mar
Banion	Viola		
Barr	James		
Baxter	Anna R.		
Bell	Frances		
Biddle	Peter M.		
Biegna	Josephine		
Birch	Morris W.		
Birchmeier	Harry L.		
Bockins	Anna F.		
Bodine	Emily		
Botte	Joseph		
Bradford	Susan		
Braun	Jennie		
Brodiack	Stanislawa		
Brong	Beatrice M.		
Brown	Armint		
Brown	Edward T.		
Bugges	William C.		
Bundy	Sadie		
Babenderde	Chas. W.	9	Apr
Back	Mildred		
Bann	Mary		
Bann	Steven		
Barankiewicz	Martin		
Barbera	Giuseppe		
[illegible]nski	Catharine		
	Jennie S.		
	Olivia E.		
	Ralph A.		
[illegible]s	Donickas		
[illegible]ir	Theodore M.		
	William		
	Thomas H.		
	Mary		
	Andrew J.		
	Helen S.		
	Horace A.		
	Thomas		
	William M.		
	Myrtle E.		
	Walter		
[illegible]n	Alfred	9	May
[illegible]ey	Samuel		
[illegible]ley	Charles		
[illegible]rdsworth	Robert J.		
[illegible]ploine	Theodore		
[illegible]d	Emma		
[illegible]hir	William		
[illegible]izzard	Joseph E.		
Boddy	Charles J.		
Boultinghouse	William H.		
Brewster	Mary		
Briscoe	Ida		
Brock	Lillie		
Budden	Howard W.		
Buttico	Rose		
Bates	Clyde	9	June
Bauer	Fred		
Berry	Frank		
Boles	John		
Brenner	Harry W.		
Brewster	Ida V.		
Brown	George		
Buchanan	Arthur D.		
Burrows	Ralph		
Bartler	Florence	9	July
Bennett	Francis A.M.		
Bohn	George		
Bourquin	Frank		
Brangan	Walter		
[illegible]mczkowski	Mary		

SURNAME	CHRISTIAN NAME		DATE
Bunkowska	Julia	9	July
Butler	Charles W.		
Barnes	Ruth	9	Aug
Bill	Ellen		
Bilger	Alfred		
Bovino	Lena		
Bradway	William L.		
Bray	Matilda J.		
Brenner	Harry E.		
Brusach	Alexander		
Bull	Samuel W.		
Burns	Emma		
Barlow	Estella M.	9	S[illegible]
Barnes	Mary E.		
Bassett	Annie M.		
Binns	Hannah E.		
Birch	Baby		
Blair	Shirly A.		
Blanchard	David C.		
Bradway	Charles G.		
Brauner	Katherine		
Brim	Alice		
Bagomil	Mary	9	Oct
Barnes	James		
Baylie	Harry		
Black	Robert		
Broome	Sarah		
Brown	George A.		
Brudon	Susanna		
Bryant	Bertha M.		
Butler	William		
Banton	Mary M.	9	Nov
Barton	Alvin S.		
Bonshell	Patrick J.		
Brennan	Thomas J.		
Brodowicz	Edwin		
Brooks	Joseph		
Bryant	Haywood		
Burton	George		
Bushey	Sylvan G.		
Baker	Fred	9	Dec
Baseli	Thomas		
Battist	Thomas		
Bechtel	Frederick		
Bettle	Sarah A.		
Bitting	Frank R.		
Borden	Paul T.		
Borys	Joseph R.		
Boyle	Mary E.		
Brandanotto	Lena		
Braxton	Helen I.		
Brooks	Florence		
Bunting	Thomas		
Busby	Isaac P.		
Butcher	Olivine C.		
Carey	Phillip	6	J[illegible]
Chandler	Harry W.		
Christopher	Daniel E.		
Christopher	Edward F.		
Christopher	George R.		
Clayton	Susan		
Cook	Hannah D.		
Cavanaugh	Elizabeth	6	
Cherry	George W.		
Clayton	Martha		
Climo	Matilda		
Cooper	William		
Copes	Baby		

INDEX OF DEATHS IN NEW JERSEY

1916-19 Camden City.

SURNAME	CHRISTIAN NAME	DATE
Bacon	George W. 8	Sept
Bandis	Petronella	
Barrett	Johanna	
Barrie	Augustes	
Barwise	Florence	
Bauer	William	
Beck	Baby	
Bishop	Rebecca	
Blizzard	William D.	
Bleyer	Edward	
Bogan	Bernard L.	
Borstein	Benjamin	
Brevard	Samuel	
Browning	Rebecca L.	
[illegible]ull	Rachel E.	
[illegible]rga	Pasquarosa	
[illegible]urnett	Chatarine	
[illegible]utterworth	Richard R.	
Backalew	Harold 8	Oct
Bagby	Richard	
Bagdon	Agnes	
Bahuke	Charles	
Bailey	John H.	
Bairand	Samuel	
Baker	Harmon	
Baker	Jessie F.	
Baker	Mae	
Balducci	Vito	
Baldwin	Elta	
Baleri	James	
Balterszajtis	Boleslaw	
Baltimore	Arlington A.	
Bana	Angelo	
Bantle	Irene A.	
Barnes	Helen M.	
Barnes	Margaret R.	
Barton	Frank	
Baueroft	John R.	
Baunann	Charles R.	
Beach	George T.	
Bearn	Edith L.	
Bechtel	Charles A.	
Beck	Edward	
Becker	Mary S.	
Beckett	Lewis R.	
Beidelman	Sarah B.	
Bell	Samuel S.	
Belete	Mary M.	
Benkert	Minna R.	
Bennett	Oda H.	
Bennett	Robert J.	
Berden	Esther W.	
Berk	Felixa	
Bernes	Catherine	
Biase	Katherine	
Bilby	Moses L.	
Bisch	Helen	
Blinn	Rebbecca J.	
Block	Mary E.	
Bloodgood	Emma G.	
Book	George W.	
Bogski	Brunsuof	
Bolden	Willie	
Bolich	Mary	
Bolling	Kathrine	
Bollitene	Mary F.	
Bomheimer	Catharin R.	
Borman	Lena	
Borrelli	Pasquale	
Bouillon	Joseph F.	
Bounds	Williard	
Bowers	Morris	
Bower	Franklin J.	
Bradford	Dora	
Brain	Albert W.	
Brain	Carrie	
Brad	Natalie B.	
Brennan	Henry	
Brennan	Robert	
Briyer	Myrtle E.	
Bright	Russel C.	
Brin	Howard E.	
Brin	John	

SURNAME	CHRISTIAN NAME	DATE
Breckmann	Carrie J. 8	Oct
Broom	Frederick K.	
Broome	Charles E.	
Broome	John S.	
Brong	Margaret B.	
Brooks	Richard F.	
Brown	Addie B.	
Brown	Catherine W.	
Brown	Harrison	
Brown	Laura	
Brown	Samuel	
Brzac	Mary	
Bucci	Rogina	
Buck	Howard A.	
Buckle	Mildred J.	
Budka	Edward	
Budoff	Harry	
Bukawski	Stella	
Burbage	Mabel	
Burer	Minnie	
Burgo	Gus	
Burke	Thomas R.	
Burns	James P.	
Burt	Maude A.	
Burton	Mary	
Butler	James T.	
Buzine	Annie	
Byrnes	Gertrude F.	
Baker	Mary E. 8	Nov
Barich	Joseph	
Basile	Thomas	
Basili	Antonio	
Blizzard	William D.	
Bobe	Freda	
Bough	Harry	
Brewster	Charles	
Brietenstein	Leonard C.	
Bubnowski	Adele	
Burke	Bridget	
Burr	Ella P.	
Bush	James J.	
Banaff	Elizabeth	
Belmonte	Millie	
Bennett	Sarah D.	
Biegun	Walter	
Bieler	Joseph	
Bishop	Charles D.	
Boreedey	Joseph	
Boreedey	Lilly	
Bowd	Ella	
Boyer	Luther	
Brosel	John	
Brown	Harry	
Buffington	Chas. E.	
Burrough	Samuel H.	
Buzkowski	Joseph	
Bacon	Andrew 9	Jan
Baile	Myrtle	
Bailey	Hazel M.	
Barnard	Andrew J.	
Barr	Adolph	
Bateman	Margaret J.	
Bennett	Joseph	
Biddulph	Richard J.	
Bircher	George W.	
Bishop	Alice	
Bishop	Dorethy	
Bloom	Peter	
Boardman	Thomas F.	
Bonita	Johnia	
Bowers	John	
Bowker	Ray A.	
Boyle	Francis A.	
Brennan	Florence C.	
Bundens	Harvey E.	
Buror	William	
Buzynski	-----	
Basora	Wladerlawa 9	F[illegible]
Bauer	Frederick	

INDEX OF DEATHS IN NEW JERSEY

1916-19 Camden City

SURNAME	CHRISTIAN NAME		DATE
Cornish	George	8	June
Crouse	Elizabeth A.		
Cabonal	Millie	8	July
Cesaroni	Maddalina		
Chepilewich	Michael		
Ciprietti	Louis		
Coffey	Stephen		
Conover	Edward		
Cooper	Chas.		
Cooper	Edna M.		
Carelli	Alfred	8	Aug
Cherry	William H.		
Ciprietti	Lebiratori		
Coffman	Baby #3		
Coffman	Baby #2		
Coffman	Baby #1		
Conover	Harry		
Conway	Edward P.		
Cooper	William L.		
Corbett	Chas. J.		
Cornell	Baby		
Coulter	Jane		
Campbell	Ralph	8	Sept
Carlson	Esther		
Carponi	Luigi		
Carter	Josephine		
Chamin	Annie		
Claxton	Robert B.		
Cohen	Linda		
Cole	William A.		
Conyea	Dora		
Costello	Mary M.		
Cowperthwait	Frank		
Crawford	Lizzie		
Cahill	Daniel	8	Oct
Caldwell	Hannah		
Caldwell	Teresa O.		
Caldwell	Wilber		
Cameron	John		
Camiolo	Liberio		
Campbell	William		
Campbell	William D.		
Cannon	Ellen		
Cantwell	Joseph		
Canzanese	Marie		
Caplon	Annie		
Carr	Florence M.		
Carter	Theodore		
Casamassinia	Lizzie		
Cascele	Luigi		
Casper	Veronica F.		
Cathcart	Walter B.		
Cavallucci	Fabio		
Ceelenski	Josef		
Chalmers	Thomas		
Chambers	Edward K.		
Chance	May E.		
Cheeseman	Unetta M.		
Chomelowski	John		
Christy	George B.		
Cinelli	Claudio		
Cintereka	Helen		
Clarice	Tony		
Clark	Edward P.		
Clark	Florence P.		
Clark	Frank		
Clark	Harry		
Clark	James		
Clark	Laura		
Clark	Marion		
Clark	Thomas		
Clark	Theodore H.		
Clayton	James		
Clayton	Rayfield		
Clement	Milton A.		
Clouden	Charles		
Cochran	Grover		
Colatta	Marie		
Colby	Jawline W.		

SURNAME	CHRISTIAN NAME		DATE
Coldren	Walter V.	8	Oct
Colenta	Rosa		
Cole	Emma E.		
Cole	James		
Collins	William		
Colton	Marion		
Comanda	Joseph		
Conley	Marie		
Connell	Carrie H.		
Connell	Frank J.		
Connor	Minnie B.		
Convacchione	Tony		
Cook	Rehhin		
Cooper	Elizabeth		
Cooper	Raymond		
Cooper	Walter		
Copp	Elsie		
Corbett	Baby		
Corbett	Margaret		
Corbitt	Peter		
Corraro	Carmela		
Corson	Harry A.		
Corwich	Morris		
Coryell	Edward G.		
Coscia	Paul		
Costello	Joseph		
Countryman	William L.		
Cramer	Lillian F.		
Crane	Myrtle C.		
Creagh	John		
Crescent	George		
Crim	Frank R.		
Crim	Walter W.		
Cristopon	Carcolma I.		
Croissette	Thomas		
Culin	Maria B.		
Cummiskey	Florence		
Currie	Howard H.		
Czerneski	Bolestaw		
Cziakowski	Anthony		
Cziatkowski	Anthony		
Cappiotti	Lena	8	Nov
Carter	Margaret		
Cavanaugh	Edward		
Clarke	Elsie		
Clines	Walter E.		
Collick	Alice		
Curtis	Jesse C.		
Campbell	May	8	Dec
Carter	Baby		
Clark	James		
Clift	Elizabeth J.		
Cline	Elsie		
Cline	Ralph M.		
Cole	Maree		
Coleran	James J.		
Comly	Alice		
Conover	Edward		
Corson	John		
Coutts	John W.		
Cowdrick	Silas		
Cubas	Stanle		
Cugino	Maria D.		
Cuthbert	Alexander M.		
Calverley	Anna	9	Jan
Carmany	Isabell		
Carmint	Sarah		
Carson	Eldridge		
Chew	Irene E.		
Chew	Leon		
Chew	William W.		
Childrey	Thos. D.		
Clymer	Mary J.		
Conrad	Nicholas		
Craig	Russell E.		
Creely	Grace M.		
Curran	Francis W.		

INDEX OF DEATHS IN NEW JERSEY

Camden City 1916-19

SURNAME	CHRISTIAN NAME	DATE
Cadwallander	Mary E. 9	Feb
Campbell	Margery M.	
Campbell	Mary J.	
Cangelosi	Joseph	
Carey	William P.	
Carlin	Philip E.	
Carpenter	Hanna J.	
Caruso	Rosina	
Castellano	Donato	
Ciccarelli	Elena	
Clark	Richard S.	
Cook	George A.	
Costanza	Caroline	
Cotton	Emily	
Cree	Edith	
Carr	James A. 9	Mar
Carter	George F.	
Chain	Geo. B.	
Chalk	Hannah M.	
Chance	Mary	
Chernek	Anna	
Chesser	Ella V.	
Clanigan	John	
Clark	Anna M.	
Crain	Michael	
Crowder	Cornelia T.	
Case	Zilphia 9	Apr
Castor	Alberta M.	
Cavanaugh	Margaret E.	
Chamberlain	Hannah E.	
Chambers	Linda	
Christman	Albert S.	
Clavey	Bert	
Clavey	Frank L.	
Claypoole	Emma A.	
Cohen	Morris	
Conaghey	Margaret	
Connors	Jane	
Cook	Emma M.	
Cord	Mabls	
Cotton	Alfred	
Coveney	Emma	
Coyle	Martin	
Crispin	Dorothy B.	
Crockett	Sydney	
Crutchfield	Julia R.	
Capone	Antonio 9	May
Carrich	James P.	
Chance	Rox	
Cheek	Phoebe A.	
Cherrie	Frances B.	
Chipilewich	Lotcha	
Christy	Benjamin C.	
Clawzwell	John H.	
Clayton	Henry H.	
Clegg	Helen	
Coretolo	Frank	
Case	Mary 9	June
Colebaugh	James	
Carson	Joseph 9	July
Carter	Milton M.	
Chadwick	Edna V.	
Chain	Florence E.	
Cott[illegible]	Stacy A.	
Cr[illegible]	William H.	
[illegible]	Winfield	
[illegible]ine	Maria C.	
Carelli	Catherine 9	Aug
Carty	Henry	
Clark	Sarah	
Cline	Andrew L.	
Cohen	Abram	
Collins	William	
Collins	Mary F.	
Colsani	Dominico	
Commorata	Patrick	
Conley	William H.	

SURNAME	CHRISTIAN NAME	DATE
Cooper	Harry 9	Aug
Cutler	Rebecca S.	
Caputo	Joseph 9	Sept
Carney	Henry	
Ciechanowicz	Edward	
Cole	Elizabeth	
Collins	Charles H.	
Cooker	Mary E.	
Costell	Charles	
Cragin	George K.	
Chadwick	Mary A. 9	Oct
Chmielowski	Edward	
Clark	William T.	
Cline	Hannah	
Colwell	Charles	
Culin	William E.	
Campbell	Rebecca A. 9	Nov
Carey	Florence	
Carson	Vincent	
Castolo	Rosa	
Catalina	Severina	
Charles	Naomi	
Cholister	Charles M.	
Clark	Allen	
Clark	Laura	
Clinton	Mary J.	
Colburn	Evelyn	
Collins	Andrew	
Corson	Mary	
Crawford	William	
Camerota	Antonio 9	Dec
Cardwell	John	
Ciechanowicz	Stephen	
Coleman	Thornton	
Comardi	Michael	
Corbett	Margaret	
Coulborn	Louise P.	
Cross	Amy E.	
Crown	Joseph	
Davidson	Elizabeth C. 6	Jan
Dease	Amos R.	
Delduco	Antonia D.	
Dera	Frank	
Diamante	Fortunato	
Dickinson	William S.	
Di Mattia	Salvatore	
Di Moon	Assunta	
Di Telsi	Arturo G.	
Di Vecchis	Mario	
Donlon	Thomas	
Dorsey	Samuel	
Duffy	Annie M.	
Dunbar	Ella	
Durkin	John	
D'Arpine	Rocco 6	Feb
Davis	Sophia	
Degenhardt	Albert	
Denuncio	Mary	
Depilla	Guseppa	
Doyle	Mary	
Davenport	Henry H. 6	Mar
Decarlo	Lawrence	
Depadro	Antoni	
De Iuliis	Luigi	
di Vitantonio	Vincenzo	
Donnelly	John S.	
Draper	Bernard	
Davis	Richard 6	Apr
De Carlo	James	
Deleplaine	Frank B.	

INDEX OF DEATHS IN NEW JERSEY

Camden City 1916-19

SURNAME	CHRISTIAN NAME		DATE
Cadwallander	Mary E.	9	Feb
Campbell	Margery M.		
Campbell	Mary J.		
Cangelosi	Joseph		
Carey	William P.		
Carlin	Philip E.		
Carpenter	Hanna J.		
Caruso	Rosina		
Castellano	Donato		
Ciccarelli	Elena		
Clark	Richard S.		
Cook	George A.		
Costanza	Caroline		
Cotton	Emily		
Cree	Edith		
Carr	James A.	9	Mar
Carter	George F.		
Chain	Geo. B.		
Chalk	Hannah M.		
Chance	Mary		
Chernek	Anna		
Chesser	Ella V.		
Clanigan	John		
Clark	Anna M.		
Crain	Michael		
Crowder	Cornèlia T.		
Case	Zilphia	9	Apr
Castor	Alberta M.		
Cavanaugh	Margaret E.		
Chamberlain	Hannah E.		
Chambers	Linda		
Christman	Albert S.		
Clavey	Bert		
Clavey	Frank L.		
Claypoole	Emma A.		
Cohen	Morris		
Conaghey	Margaret		
Connors	Jane		
Cook	Emma M.		
Cord	Hable		
Cotton	Alfred		
Coveney	Emma		
Coyle	Martin		
Crispin	Dorothy B.		
Crockett	Sydney		
Crutchfield	Julia R.		
Capone	Antonio	9	May
Carrich	James P.		
Chance	Rox		
Cheek	Phoebe A.		
Cherrie	Frances B.		
Chipilewich	Lotcha		
Christy	Benjamin C.		
Clawzwell	John H.		
Clayton	Henry H.		
Clegg	Helen		
Coretolo	Frank		
Cane	Mary	9	June
Colebaugh	James		
Carson	Joseph	9	July
Carter	Milton M.		
Chadwick	Edna V.		
Chain	Florence E.		
Cotton	Stacy A.		
Craven	William H.		
Crim	Winfield		
Cumine	Maria C.		
Carelli	Catherine	9	Aug
Carty	Henry		
Clark	Sarah		
Cline	Andrew L.		
Cohen	Abram		
Collins	William		
Collins	Mary F.		
Colsani	Dominico		
Commorata	Patrick		
Conley	William H.		

SURNAME	CHRISTIAN NAME		DATE
Cooper	Harry	9	Aug
Cutler	Rebecca S.		
Caputo	Joseph	9	Sept
Carney	Henry		
Ciechanowicz	Edward		
Cole	Elizabeth		
Collins	Charles H.		
Cooker	Mary E.		
Costell	Charles		
Cragin	George K.		
Chadwick	Mary A.	9	Oct
Chmielowski	Edward		
Clark	William T.		
Cline	Hannah		
Colwell	Charles		
Culin	William E.		
Campbell	Rebecca A.	9	Nov
Carey	Florence		
Carson	Vincent		
Castolo	Rosa		
Catalina	Severina		
Charles	Naomi		
Cholister	Charles M.		
Clark	Allen		
Clark	Laura		
Clinton	Mary J.		
Colburn	Evelyn		
Collins	Andrew		
Corson	Mary		
Crawford	William		
Camerota	Antonio	9	Dec
Cardwell	John		
Ciechanowicz	Stephen		
Coleman	Thornton		
Comardi	Michael		
Corbett	Margaret		
Coulborn	Louise P.		
Cross	Amy E.		
Crown	Joseph		
Davidson	Elizabeth C.	6	Jan
Dease	Amos R.		
Delduco	Antonia D.		
Dera	Frank		
Diamante	Fortunato		
Dickinson	William S.		
Di Mattia	Salvatore		
Di Moon	Assunta		
Di Telsi	Arturo G.		
Di Vecchis	Mario		
Donlon	Thomas		
Dorsey	Samuel		
Duffy	Annie M.		
Dunbar	Ella		
Durkin	John		
D'Arpine	Rocco	6	Feb
Davis	Sophia		
Degenhardt	Albert		
Denuncio	Mary		
Depilla	Guseppa		
Doyle	Mary		
Davenport	Henry H.	6	Mar
Decarlo	Lawrence		
Depadro	Antoni		
De Iuliis	Luigi		
di Vitantonio	Vincenzo		
Donnelly	John S.		
Draper	Bernard		
Davis	Richard	6	Apr
De Carlo	James		
Deleplaine	Frank B.		

INDEX OF DEATHS IN NEW JERSEY

1916-19 Camden City.

SURNAME	CHRISTIAN NAME		DATE
Corsey	Nettie	6	Feb
Cotton	Isaac		
Cummins	William		
Cady	Isabelle R.	6	Mar
Cameron	Ida M.		
Clare	Anna T.		
Cocchiarale	Baby		
Connelly	Jesse		
Costello	David		
Cowls	William		
Chadwick	Mildred	6	Apr
Champion	Albert		
Chew	Earl C.		
Christopher	Ernest		
Cioffi	Dominick		
Clair	Joseph S.		
Clark	Walter L.		
Coeuille	Ferdinand		
Cole	John P.		
Colick	Mary		
Cox	Eliza		
Cramer	Clifford W.		
Cibula	Stanilaf	6	May
Clinton	Elizabeth B.		
Conley	Leana		
Conroy	Mabel E.		
Cook	Joseph H.		
Corletto	Louisa		
Covintree	Mary J.		
Curts	William G.		
Campbell	Eliza A.	6	June
Cash	Lizzie		
Casky	Edward		
Carrigan	Michael J.		
Chadneck	Baby		
Chapman	Laura		
Cicchitelli	Italo V.		
Clark	George		
Collins	William G.		
Cooper	William		
Crankshaw	Emily A.		
Cadwell	Catharine F.	6	July
Chambers	James D.		
Chesshire	Frank A.		
Chew	John H.		
Connell	George W.		
Carew	Leslie S.	6	Aug
Carse	Alfred R.		
Chester	Edna G.		
Chiarullo	Joseph		
Ciloni	Rosie		
Clark	William H.		
Colman	Clarence E.		
Conway	Michael		
Cooper	Ethel		
Crowley	Raymond		
Cuaranto	Marguarite		
Chyt	Anna	6	Sept
Cliver	Baby		
Czexalski	Helen		
Czny	Yadaviga		
Chew	Agnes	6	Oct
Chinski	Stanley		
Coxey	Mary A.		
Cullingford	Ernest W.		
Cropino	Salvastion		
Curtz	Mary C.		
Camlin	James	6	Nov
Cannon	Isaac H.		
Canigan	Charles		
Corbett	James D.		
Cramer	Armina		
Cunningham	James A.		
Cratillo	Michael		

SURNAME	CHRISTIAN NAME		DATE
Campanelli	Annie	6	Dec
Canessa	Grace		
Cheney	Martin		
Chew	Henry L.		
Christopher	William		
Clark	Louis L.		
Cooper	William H.		
Corn	Thomas		
Cotton	Frederick F.		
Crane	Carrie M.		
Capercon	Arvilla	7	Jan
Carter	Harriet B.		
Carver	John J.		
Castellano	Vincenzo		
Cimiralli	Marion R.		
Clarke	Mary J.		
Conway	Georganna		
Copper	Frank		
Cornrick	Laura		
Cortello	John J.		
Crawford	Harry		
Cadyi	Anna	7	Feb
Carter	Rebecca A.		
Chessman	Emily Y.		
Chew	Nelson M.		
Clark	Emma		
Cline	Mary A.		
Collings	Joseph Z.		
Comstock	Merritt A.		
Conyers	Martha J.		
Corson	Mary E.		
Callahan	John J.	7	Mar
Cinelli	Caterina		
Cliver	Howard D.		
Cole	William H.		
Collins	Hattie E.		
Combs	Tillie		
Condie	John		
Conyer	Eva M.		
Corraro	Teresa		
Craig	John		
Cann	George B.	7	Apr
Carrington	Lucy		
Cavanaugh	Charles H.		
Cazella	Clara		
Channell	Joseph D.		
Clark	Raymond		
Cobb	Daniel		
Cole	Maria		
Cole	Viola		
Connelly	Richard J.		
Cosner	Douglas		
Cotten	Hannah		
Cowan	Gilbert		
Curry	Matilda		
Cushman	Catherine O.		
Campbell	Mary	7	May
Chew	Allbertus M.		
Clayton	Anna E.		
Cole	James		
Conner	Isabella B.		
Cooper	John M.		
Cowen	Mabel E.		
Cromie	John H.		
Cronk	Baby		
Cronk	Hannah		
Cunso	Mary V.		
Cappello	Nicholas	7	June
Chambers	Harry E.		
Clark	James R.		
Connors	Mary		
Conyer	William H.		
Cooper	Jennie G.		
Curiccio	Alexander		
Curtis	Elizabeth		

INDEX OF DEATHS IN NEW JERSEY

Camden City 1916-19

SURNAME	CHRISTIAN NAME		DATE
Cattell	Anna K.	7	July
Chalfont	John J.		
Cheeseman	Howard		
Chiarulli	Josie		
Christoph	Martha		
Christy	Anna M.		
Clark	Woody		
Clift	Laura B.		
Connell	Mary		
Costell	Lawrence H.		
Costello	Michael J.		
Cramer	John R.		
Gregory	Laura M.		
Cross	Emily H.		
Curran	Maurice L.		
Campbell	Sarah A.	7	Aug
Camper	Gertrude		
Carmany	Anna		
Chew	Charles F.		
Collins	Mary J.		
Cooper	Helen H.		
Carmody	Carrie	7	Sept
Carr	Edward		
Caulfield	Bridget A.		
Chew	Jennie W.		
Clarke	Jeanette L.		
Crisden	Samuel		
Calewski	Wenceslaus	7	Oct
Carlson	Edwin W.		
Cichocka	Lawrence		
Clickstine	James W.		
Cooper	Dorothy V.		
Cox	Harry		
Cummingham	Deborah K.		
Cunningham	Oscar W.		
Cup	Anna		
Cakowski	Adam	7	Nov
Callinan	Cecelia		
Caroll	Richard		
Casey	Michael		
Cassidy	Mary		
Castagna	Carmela		
Cave	Edward D.		
Clayton	Alfred		
Clayton	George		
Clements	John H.		
Cline	Horace D.		
Conley	Raymond E.		
Craft	William		
Crane	Alice M.		
Croft	Mary G.		
Cropper	Alfred L.		
Caldwell	Eliza J.	7	Dec
Caldwell	Margaret T.		
Camper	Abram		
Cannon	Frederick		
Carter	Albert		
Clark	Anna A.		
Clark	Virginia E.		
Clinton	Frank		
Coffman	Rae K.		
Colesworthy	Lenora S.		
Collins	Baby		
Collopy	Celia		
Cresham	William		
Cristino	Louis		
Camuso	Anna	8	Jan
Capriotti	Giustino		
Carr	Margaret M.		
Carter	Henrietta		
Cerabone	Joseph		
Cericola	Raeffaele		
Chafey	Ernest D.		
Charlie	Sam		
Chew	Mary C.		
Clark	Devona A.		

SURNAME	CHRISTIAN NAME		DATE
Cliver	Edna M.	8	Jan
Coffey	John J.		
Colleran	Michael		
Collick	Florence		
Collins	Charlotte C.		
Collins	Ida M.		
Collins	Joseph		
Conly	Johanna		
Cotton	Maurice J.		
Coward	Laura		
Cox	Geo. T.		
Cox	Laura V.		
Cramer	John F.		
Cristiuzio	Joseph		
Cades	Bella	8	Feb
Cain	William H.		
Capriotti	Rose		
Carney	William W.		
Carpenter	Margaret		
Cheeseman	C. Frank		
Chesshire	John		
Chew	Richard		
Chiarullo	Josephine		
Cinelli	Caterina		
Clark	Lester		
Cohen	Albert F.		
Compton	William H.		
Cooper	Augustine		
Copestick	Daisy M.		
Campbell	James A.	8	Mar
Caruso	Jolet		
Cason	Chas. W.		
Chambers	Isaac		
Champion	Elsie		
Cipanik	Jacob		
Clark	Joseph		
Clevenger	Charlotte A.		
Cullin	Chas.		
Cullingford	Esther		
Cades	Hyman L.	8	Apr
Campbell	Chas.		
Carmichael	David		
Carstens	John H.		
Carter	Evelyn		
Carty	Fred A.		
Chareton	Emma		
Christinzio	John		
Clark	David N.		
Clayton	Edward		
Comando	Scudiers C.		
Conway	Thomas		
Coward	Elisha W.		
Cramer	Charles		
Creamer	Esther		
Crispin	Harry L.		
Calley	Saul	8	May
Camp	Stephen J.		
Carbin	Lizzie		
Carpenter	Cyrus		
Chew	Sarah M.		
Christy	Clara P.		
Cirillo	Angelo		
Clark	Joseph		
Clark	Mary		
Clements	Jennie		
Collins	Bertha V.		
Conway	Anna		
Cunneff	Eugene A.		
Calkins	Isabelle	8	June
Callahan	Charles		
Campbell	David		
Carey	Bridget		
Carlin	Edward B.		
Carlson	Tyyne M.		
Carter	Mary E.		
Clark	Edward		
Clark	Ella L.		
Condrick	Minnie M.		

Camden City 1916-19

SURNAME	CHRISTIAN NAME	DATE
Dubois	Cornelius 7	Sept
Dumboski	Vida	
Duncan	George F.	
Davis	Isaac T. 7	Oct
Dick	Frederick H.	
Diedrich	Elizabeth	
Doman	Mary	
Doughten	William H.	
Doyle	Elizabeth	
Dych	James R.	
Davis	Amy J. 7	Nov
Davis	David R.	
Davis	Harry	
Deal	William	
Deets	Matilda A.	
De Martino	Angelia	
Dickerson	Mabel M.	
Dorsey	Irene R.	
Dunn	George	
Durham	Baby	
Dziatkiewicz	Louis	
Dalton	Elizabeth 7	Dec
Davis	Elizabeth	
Detrich	Mary A.	
Diament	Robert B.S.	
Diefenbauch	Frank	
Dixon	Wesley	
Doughty	Leon R.	
Drexel	George	
Drummond	Virginia	
Duboski	Lydua	
Duckrey	Matilda A.	
Durham	Elizabeth F.	
Dean	John H. 8	Jan
Demme	Jennie	
De Ninno	Americo	
Devone	Louis	
Di Berardini	Maria	
Dickerson	Kenneth E.	
Di Maio	Maggie	
Di Marco	Saverio	
di Pietropaolo	Loreta I.	
Dobrowski	Alexander	
Draper	Mary C.	
Drummond	Geo.	
Du Bree	Frances J.	
Delaquila	Mary 8	Feb
Devlin	John P.	
Dewees	Geo. W.	
Donharl	Elizabeth	
Dorsey	Mary A.	
DuBois	Edward G.	
Dudeck	Agnes	
Dunn	John	
Daily	Harold H. 8	Mar
Daly	Thomas	
Dawson	Mary	
Demiduke	John	
Dibrowski	Valenty	
Dickinson	Samuel	
Di Grazia	Giorgio	
Dimedio	Louis	
Dobos	Joseph	
Downer	Elmer E.	
Durham	James H.	
Dutton	Edmond P.	
Daniels	William 8	Apr
Dansberry	Claudius R.	
Davis	Adelaide V.	
Debellis	Annie	
DeLong	Isaac H.	
Develin	Catherine F.	
Domorocki	Wincenty	
Doubert	Benjamin	
Dougherty	Philip S.	

SURNAME	CHRISTIAN NAME	DA
Durham	Walter 8	Apr
Dabunda	Charles 8	May
Davenport	Edward F.	
De Ceva	Francesca	
Di Dio	Frank D.	
Dittman	Cathrine	
Donoghy	Baby	
Downing	Nesbit	
Davis	John J. 8	June
Davis	Mildred H.	
Derpich	John	
DiCamillo	Racina	
Dimarco	Giustine	
Di Matteo	Ronete	
Divito	Angelina	
Dorsey	Estella	
Driscoll	Hannah	
Dare	Virginia 8	July
Dean	Thomas	
Degemis	Bereba	
Dent	Clarence	
DeVone	Theresa	
DiGiuseppe	Maria	
Dunn	Anna M.	
Dzuba	Samon	
D'Achille	Joseph 8	Aug
Dady	Wilburta	
Decordi	Madelina	
Delaski	Joseph	
Deny	Harry E.	
DePasqualle	Katie	
Dorson	Arnie	
Drake	Franklin H.	
Davis	Anna 8	Sept
DeVergnies	Eugene	
DeVoe	Milton W.	
DiLorenco	Angelo	
Di Matteis	Luigi	
Dombowski	Joseph	
Donaghy	David H.	
Donohue	John	
Dougherty	James	
Driver	Joseph	
Dunlap	James	
Dadderio	Micheal 8	Oct
Daley	Roscoe J.	
Dalton	Reo	
Dapp	Helen E.	
Dare	Flossa P.	
Daug	Charles	
Daug	Charles	
Davidson	Eugene	
Davidson	Eva M. J.	
Davidson	Sadie	
Davis	Blanch L.	
Davis	Isbey	
Davis	Lucy	
Davis	Robert M.	
Davis	Samuel	
Day	John W.	
Deal	Laura E.	
Dean	Agnes	
Deerr	Elmer	
DeFabio	Peter	
DeFrancisio	Michael	
DeGiden	Elizabeth	
Deighan	John T.	
Delovanz	Joseph	
DeLuca	John	
Dennis	Edward	
Derio	Carmen D.	
DeSante	John	
Deven	Angeline	
Deven	Annie	
Deveraux	Thomas	
DeVicchis	Lucia	
DeVincenzo	Mary	

1916-19 Camden City.

SURNAME	CHRISTIAN NAME		DATE
Delippo	Antonio	6	Apr
Dennis	George		
Dimaio	Michele		
Dimber	Caroline		
Drzewiecka	Mary A.		
Deelery	Baby	6	May
Deibert	Sarah A.		
D'Emo	Albert B.		
Di Taranto	Rosie		
Drevst	Boeram		
Dyre	Hiram J.		
Deckenbach	Andrew	6	June
Delano	Nicholas		
Del Rossi	Gaetano		
De Pascale	Francesco		
Donnelly	Mildred		
Dorsey	George M.		
Dukemfield	John E.		
D'Arpino	Angielina	6	July
Davis	George W.		
Dean	Baby		
Decker	Barthold		
Dicsagra	Vito		
Dolkowski	Mary		
Dougherty	Isaac		
Dreher	Charles W.		
Daly	Catherine	6	Aug
Danella	Peter V.		
Decker	Clifford		
Demarco	Nicolene		
Dilks	William A.		
Diomede	Theodolinda M.		
Dolan	Mary		
Duckett	Hannah S.		
Dallas	Josephine H.	6	Sept
DePeugh	Frank E.		
Dold	Clara R.		
Donaldson	Robert		
Douglass	William V.		
Dunphey	Barton F.		
Dyer	Garzella M.		
Dahm	James	6	Oct
Davis	Arthur C.		
Davis	Emma I.		
Derrickson	Bertha		
Detora	Dora		
Dilks	John H.		
Dimaio	Joseph		
DiMarco	Giuseppi		
Di Stefano	Michael		
Dobeski	Stanley		
Dorsey	William H.		
Dryer	Katharine		
DuBois	William G.		
Dadrich	Bertha	6	Nov
Daley	Roderick		
Dermitt	Anna M.		
Donnelly	Maggie		
Doyle	Michael		
Duffey	James		
Davis	John	6	Dec
Dahm	Eliza G.S.		
Davis	Elizabeth		
Davis	Thomas		
Deacon	Daniel G.		
Deaton	Clement		
Degemis	James		
Denof	Julia		
Desborough	Mary B.		
Diemer	George		
Dieva	Giovannina		
Dill	Elizabeth E.		
Di Telsi	Dominic		
Dittman	Frank		
Donaldson	Margaret		
Doyle	Normand D.		

SURNAME	CHRISTIAN NAME		DATE
DuBois	Clara M.	6	Dec
Dugary	John F.		
Da Bunda	Jennie	7	Jan
Dailey	Catharine S.		
Dandrea	Gian L.		
Derbyshire	Francis		
Dermitt	Frank		
Diehl	Mary M.		
Di Mattasa	Ivaline		
Dorsett	Mary E.		
Dow	Revilla M.		
Drummer	Jacob		
Dugan	George E.		
Dalrymple	Caroline E.	7	Feb
Dimone	Frank		
Dold	Henry J.		
Donaldson	William		
Dorflinger	Ulrich		
Durham	William		
Danley	Bertha	7	Mar
Davis	Abraham		
De Mona	Maria		
Denney	James L.		
Derricksen	Thomas		
Dinerman	Barne		
Dixon	George R.		
Dobos	Rozolia		
Donnelly	Helen		
Doyle	Edward V.		
Dungan	Ellen		
Dunn	Annie		
Dzikouski	Wicenti		
Dowell	Amelia	7	Apr
Duncan	Toney		
Dungan	Mary		
Durkin	Thomas		
Davis	Emma J.	7	May
Davis	Theo. B.		
De Vault	Sarah J.		
Dewees	Alexander B.		
Duncan	Chas. H.		
Dunn	Sabella		
Dafler	Frank	7	June
Dantonio	Carmela		
Davis	Benjamin W.		
Davis	Caleb W.		
Davis	John J.		
Di Marco	Bernado		
Downs	Florence		
Drummond	Nelson		
Dunn	George A.		
Dzinis	Wincenti		
Davis	Paul	7	July
Dawson	John F.		
Dellmuth	Christianna		
di Giego	Matteo		
Dorsey	Leona		
Dznies	Joseph		
Daly	William	7	Aug
Daug	Elizabeth		
Davis	Anna		
Davis	Rebecca		
De Tuliis	Anna A. M.		
De Vault	Sedgwick R.		
DiCarlo	Mauro		
DiCarlo	Rocco		
di Gaetano	Clement		
Digiacomo	Lucy		
Danka	Harry	7	Sept
Davis	William P.		
Detora	Jordan		
Dinzl	Richard		
Dombowska	Jane		
Dorsey	Clara F.		

INDEX OF DEATHS IN NEW JERSEY

1916-19 Camden City.

SURNAME	CHRISTIAN NAME		DATE
Devlin	Robert	8	Oct
Dick	Alexander H.		
Dick	Myrtle I.		
Dickson	Gertrude		
DiClaudio	Ida		
Didyoung	Margaret		
DiGiacoma	Pasqual		
DiGiosio	Fiore		
DiGregorio	Helen		
diLando	Joseph		
Dilawue	Lena		
Dilue	Joseph		
DiLuiggi	Palmarine		
Dilworth	Mary		
di Marco	Jeana		
DiMarsttino	Salvadoor		
Di Morcantonio	Antonio		
Dinardelli	Pasqualle		
DiNicola	Elizabeth		
DiNicola	Guiseppe		
Diser	Winnfred		
DiSeris	Carmela		
DiStefano	Francessa		
D'itolia	Joseph		
Diviccsky	Joseph		
Dixon	Belle G.		
Dobrowolski	John		
Doekowski	Victoria		
Dolan	Margaret H.		
Donahoe	Martin		
Donlon	Annie		
Donnel	Martin O.		
Dorapchinska	Pauline		
Dormane	Frank N.		
Dougherty	William W.		
Downes	John W.		
Doxsey	Helen		
Doxsey.	William H.		
Doyle	Mary T.		
Doyle	Richard		
Drabulius	John		
Driscoll	Baby		
Dropchinski	Peter		
Duchnofskey	Frances		
Duffy	Joseph		
Dulcin	Victoria		
Dun	Evelyn		
Dunham	Rose E.		
Dunn	John H.		
Dusenberry	Josephine		
Duston	Mary		
Dady	Elizabeth	8	Nov
Dalesio	Pasquale		
Daubman	Chas. H.		
Davis	William G.		
DeSantis	Joseph		
DiBenzo	Leonardo		
Doelfel	Herbert A.		
Dolan	Patrick		
Dolson	William		
Dovi	Adeline		
Dunn	John		
Dyer	Albert		
Dagoniero	Joseph	8	Dec
Dalton	Catherine		
Dambroski	C.		
Daubmann	Charles F		
Davis	Geo.		
Desparack	Edna F.		
Dieterich	Catharine A.		
Dispersia	Giovanni		
Dolan	Margaret F.		
Donovan	Elmira W.		
Doyle	Harold		
Dungan	John L.		
'Andrea	Vincenzo	9	Jan
arpino	Fred		
avis	Henry M.		
cker	Frederick		
Pidio	Falimena		

SURNAME	CHRISTIAN NAME		DATE
Derias	William S.	9	Jan
Dill	Ruth V.		
Donbrowski	Jana		
Donnelly	John		
Dressler	Melissa		
Driscoll	John		
Driver	Clara		
Dunbar	Clara D.		
Dutton	Joseph M.		
Dwigian	John		
Davis	James	9	Feb
Del Grossa	Melena		
Delo Givens	Theresa		
DiDonata	Elvera		
Dietz	Sarah B.		
Dillon	Mary E.		
DiPaolo	Rose		
Dolyngewicz	Ludwig		
Donovan	Mary O.		
Dooley	Hughie		
Dorsey	James		
Dalton	Beatrice	9	Mar
Dang	Catherine		
Day	Theo. E.		
Deaton	Catherine		
DiCrescenzo	Frances		
Dunphy	Margret		
Daniels	Roman E.	9	Apr
Deets	Harry F.		
Dolbow	Martha		
Dorsey	Lottie		
Duffy	Austin		
Dunlap	Hamilton		
Davis	Kate	9	May
Delanta	Henry A.		
DiDiedoro	Erasino		
DiFalco	Mary		
Dutson	Lawrence		
Daruns	Emily A.	9	June
Day	George W.		
DiGiuseppe	Giuseppina		
Dilks	Joseph C.		
Dopson	Nancy P.		
Downing	Eva		
Doyle	Catharine		
Duble	Kate C.		
Dumont	Andrew		
Daly	George	9	Ju
Davis	Hazel		
Dedman	James		
Digialleonardo	Speranza		
DiPasquale	Lena		
Dorsey	Benjamin		
Dudley	Howard		
Dalton	Gregory	9	Aug
Devereaux	Nicholas		
Donley	Anna		
Dreisbach	George		
Davis	George W.	9	Sept
Davis	Isabelle		
Deets	William H.		
Desher	Sarah		
Devine	Joseph H.		
Dougherty	James		
Dowdney	Caroline		
Devenny	Maurice	9	Oc
DiCiano	Annina		
Dill	Samuel P.		
Dipierro	Eva		
Dixon	Marion		
Doraczyinsky	Frank		
Davis	Samuel	9	Nov
Davis	William H.		

INDEX OF DEATHS IN NEW JERSEY

Camden City 1916-19

SURNAME	CHRISTIAN NAME		DATE
DeNinni	Lebra D.	9	Nov
Devlin	Thomas M.		
Dombrosia	Lucian		
Donahoe	Ellen		
Durkin	Michael		
Davidson	Minnie	9	Dec
Davis	James F.		
Defando	Martin		
DeShields	Ethel		
DeUnger	Albert		
DiCampli	Lucy		
Dickinson	Ellen E.		
Diedrich	Elmar		
Dieser	Elizabeth		
DiPatrizio	Gilda		
Emry	Helen	6	Jan
Ehler	Jennie E.	6	Feb
Estlow	Adeline		
Evaul	Joseph		
Eckert	Agnes	6	Mar
Edelmeyer	Yuli		
Englander	Adolph		
Esterlund	Catherine E.		
Etlen	Mary M.		
Ervine	Elizabeth D.	6	Apr
Evantash	Rosie		
Easterbrook	William	6	May
Edwards	Amos E.		
Eggert	Henry H.		
Emory	Margaret		
Emrle	Alfons		
Esterland	Abagial		
Ewing	Albert		
Ewing	Allen		
Eckard	John	6	June
Etland	George E.		
Eastlack	Josiah F.	6	July
Edgerton	Ruth		
Emory	Joseph		
Endicott	Charles G.		
Engle	Jennie A.		
Evans	Mary		
Endt	Earl F.	6	Aug
Engle	Jennie S.		
Edwards	Thomas J.	6	Oct
Elfreth	Josiah		
Evans	Richard W.		
Eggman	James J.	6	Nov
Eliki	Helen		
Ellis	Clavin D.		
Emery	Ella		
Ewing	Jestina		
Edwards	Ann L.	6	Dec
Ellefsen	Njertine M.		
Elverson	Joseph	7	Jan
Evans	Charles R.		
Egan	Elizabeth	7	Feb
Egner	Emelie		
Etter	David		
Evers	Frances		
Emery	Charles	7	Mar

SURNAME	CHRISTIAN NAME		DATE
Emley	George	7	Mar
Ervinik	Annie		
Edginton	Robert	7	Apr
Elverson	John		
Embley	Grace		
Ethel	Emamuel		
Evans	Sarah A.		
Easler	Jane		
Easler	Jane	7	May
Elberson	Rachel		
Engler	Katie		
English	Nellie A.	7	June
Erdelye	Joseph		
Evans	Vesta		
Edwards	Katherine	7	July
Elffonig	George		
Erbe	Daniel		
Erhardt	Howard S.		
Evon	John		
Ejnituk	Alexander	7	Aug
Ellis	Charles R.		
Etlen	Helen		
Ellis	Dora	7	Oct
Ellis	Pearl M.		
Emely	Mary D.		
Elliott	Mary	7	Nov
Engstfeld	Alberta		
Entzminger	Avis C.		
Essinger	Sarah R.		
Edgerton	Ethel	7	Dec
Ehrke	Cleopha		
Erb	Christian F.		
Eastwick	Thomas F.	8	Jan
Eldredge	William E.		
Ewan	William		
Emerle	Plegya	8	Feb
Evans	Martha E.		
Elberson	Wm P.		
Elberson	William P.	8	Mar
Elich	Joseph		
Entwistle	Fannie G.		
Ewing	Edith I.	8	Apr
Ellis	Carl P.	8	May
Ellis	Mary		
Evans	Dora B.		
Edmonds	Emma J.	8	June
Emory	Mary J.		
Evans	Dorothy		
Evans	Sarah		
Edelman	John W.	8	July
Ellis	Chas. O.		
Emmerick	Albert		
Erickson	Charles		
Evans	Essie V.		
Ewen	Frank P.		
Eaver	Elmer E.	8	Sept
Edward	Martha		
Ellis	Dorothy C.		
Engle	Aline B.		
Earling	Sarah M.	8	Oct
Ebls	Margaret		
Edwards	John		
Eitz	Anna M.		
Elliott	William P.		
Ellis	Beulah		
Ellis	Walter H.		

INDEX OF DEATHS IN NEW JERSEY

1916-19 Camden City

SURNAME	CHRISTIAN NAME		DATE
Emary	Minnie	8	Oct
English	Louise		
Errickson	Frank S.		
Esslinger	Elizabeth		
Esnowsky	Alex		
Evalini	Michael		
Evans	Louis		
Ewanowski	Frank		
Edmunds	Evin B.	8	Nov
Elberson	Theodore		
Emenecker	Sarah E.		
Erickson	George		
Ewing	Joseph		
Eavens	Florence	8	Dec
Edmunds	Albert		
Eisele	Geo. F.		
Ellis	Mary T.		
Evaul	Daniel S.		
Ewan	Job		
Eckstein	Mary E.	9	Jan
Eisenhardt	Martha		
Ezmirleian	Anna		
Eastwick	Frances	9	Feb
Eckenrode	Cletus		
Elder	Ralph C.		
Emery	Francis		
Evans	Ester M.		
Elfreth	Jeremiah	9	Mar
Ewen	Cordellia T.		
Elberson	Theodore B.	9	Apr
Ealer	George W.	9	May
Earling	Mary		
Eich	Lillian A.		
Elliott	Henry		
Enders	Charlotta		
Evens	Catherine W.		
Edgar	John	9	June
Endt	Joseph P.		
Epstein	Samuel		
Ehmer	Gasper	9	July
Evans	Walter A.		
Everham	William H.		
Eldridge	Joseph J.	9	Aug
Emlen	Mary L.		
Emory	John		
English	Baby		
English	Baby	9	Sept
Ewart	George L.		
Easter	Joseph	9	Nov
Eldridge	Peter K.		
Evans	Jullian S.		
Everett	Susan J.		
Evans	Josephine F.	9	Dec
Farrell	Howard J.	6	Jan
Fitten	Charles		
Flynn	Daniel		
Fogg	Elmira C.		
Foster	Agnes		
French	SArrah E.		
Frey	Harriet		
Fuhrman	Bessie		
Farrell	Catharine	6	Feb

SURNAME	CHRISTIAN NAME		DATE
Faulkner	George	6	Feb
Feroe	Benjimin F.		
Flood	James		
Florkowski	Francizsek		
Fritts	David		
Fulmer	Nellie P.		
Furmanek	Ignoy		
Faust	John E.	6	Mar
Fox	Robert W.		
Fravel	Israel		
Friele	James L.		
Farrell	Daniel	6	Apr
Flinn	Anna M.		
Fowler	Rebecca		
Frenzel	Ferdinand		
Frett	Elvinia G.		
Faragallo	Joseppe	6	May
Fiderko	Rosie	6	June
Fierri	Viola		
Finger	William		
Firth	Abraham		
Fischer	Frank		
Flaherty	George		
Frame	Thomas J.		
Flew	Edwin	6	
Frazier	Susie		
Fitzik	Ignatz	6	
Fleming	Lavinia		
Fogg	BAby		
Foltz	Wilbur H.		
Fredrickson	Dagmer C.		
Fay	Kate	6	
Federowicz	Maryan L.		
Fisher	Mabel		
Fleming	Howard		
Frederick	Franklin		
Fallon	Francis A.	6	
Fish	James W.		
Foga	Thomas		
Fong	Jennie		
Fullerton	William		
Fearon	Charles A.	6	
Firman	Jane M.		
Fleming	Retta		
Fogarty	Bertha		
Foreman	Gus		
Farranti	Nicholas	6	Dec
Foody	Thomas P.		
Fortiner	Alice S.		
Fossell	Lavinia		
Fowler	Elizabeth		
Franz	Norman		
Friedel	Dorothy		
Furio	Aremion		
Fialski	Frank	7	Jan
Firman	Leo F.		
Fleming	Annie		
Floyd	Charles E.		
Force	Moses M.		
Frebs	Catherine		
Freeston	Maggie R.		
Fritzsche	Arthur		
Fagan	Lillian	7	Feb
Fewer	Marie		
Flinn	Lewis G.		
Fort	James		
Franczkowiak	Baby		
Freeman	Charles		
Fabricius	Adolf	7	Mar
Fagan	Mary		

INDEX OF DEATHS IN NEW JERSEY

Camden City 1916-19

SURNAME	CHRISTIAN NAME		DATE
Fish	Emeline H.	7	Mar
Fisher	Vivian		
Fitzpatrick	James		
Freeman	Christian		
Furniss	Clara		
Fashursky	Golda	7	Apr
Filynuk	John		
Fisher	Mary		
Fisher	Sallie		
Forcak	Stanislaus		
Fox	Emma		
Fallas	Harry	7	May
Faust	Elizabeth K.		
Fletcher	Sarah		
Fountain	Harold		
Frey	Mary		
Fallon	Michael	7	June
Ford	Anna		
French	Edith L.		
Furey	John		
Fanella	Matthew	7	July
Fields	Alfred G.		
[illegible]lds	Chas. B.E.		
[illegible]thian	Beulah		
[illegible]int	Martha A.		
[illegible]reman	Cora		
[illegible]rvour	Bertha	7	Aug
[illegible]	Evelyn N.		
[illegible]auntelroy	Eddie		
[illegible]auntelroy	Eddie	7	Sept
[illegible]ghtner	Clara		
[illegible]ney	Harry		
[illegible]ake	John		
[illegible]wler	Joseph		
[illegible]iday	Frank L.		
[illegible]iedman	Sydney		
[illegible]nk	Elmer		
[illegible]etcher	Cecelia B.	7	Oct
[illegible]anke	William		
[illegible]ost	Ella		
[illegible]ye	Ada		
[illegible]ulkner	Elizabeth	7	Nov
[illegible]genbush	Caroline		
[illegible]restone	Harold H.		
[illegible]lemming	Ernest W.		
[illegible]ord	William		
[illegible]wler	Jacob		
[illegible]	Enoch B.		
Frampton	Margaret		
Fravel	Rebecca		
Facchender	Rosie M.	7	Dec
Fischer	Frederick C.		
Fisher	Sarah E.		
Flanagan	Martha		
Fletcher	Anna H.		
Fraley	George		
Fulton	Francis H.		
Fay	Mary	8	Jan
Folwell	Uriah S.		
Fox	Russell		
Franzki	Amalie		
Frenzel	Pauline		
Farney	Benj. F.	8	Feb
Fischer	Florence E.		
Fornito	Antonio		
Fowler	Anthoniette		
Fox	Chas. E.		
Fuller	Harold T.		
Futyma	John		

SURNAME	CHRISTIAN NAME		DATE
Fischer	Henry	8	Mar
Flammini	Annina		
Fortiner	Frank C.		
Fow	William H.		
Francis	Charles		
Fanelle	Peter	8	Apr
Fannele	John		
Farrell	Mabel M.		
Ferris	Ross		
Finley	Robert J.		
Fitzgerald	Baby		
Flanagan	C. Ellen		
Flannigan	Chas. W.		
Foley	Martha		
Futyma	Frank		
Fallstick	Louis	8	May
Finafrock	Daniel S.		
Fitzsimmons	Chas. A.		
Field	Clara M.	8	June
Finley	Marie F.		
Fox	Emily J.		
Fredmin	Morris		
Ferguson	William	8	July
Foster	George R.		
Fox	Joseph B.		
Frazier	Ella C.		
Freeman	Anna E.		
Fabrizio	Galiano	8	Aug
Farley	James W.		
Filer	Mary		
Flinn	Patrick		
Frank	Katie		
Fransisco	Alonzo B.		
Fabinyanich	Peter	8	Sept
Farley	Laurence L.		
Fish	Harry L.		
Foreman	Louisa		
Fox	Charles E.		
Frank	Lena		
Fabricius	Adolph	8	Oct
Fallen	Carrie		
Fanella	Donata		
Fanella	Jennie		
Farreck	Julian		
Farsman	Hannah F.		
Fartella	Donato		
Febello	Peter		
Fedraso	Peter		
Fenton	Elizabeth		
Fenton	Sarah		
Field	Edward F.		
Fields	Hanna C.		
Fieulletea	Herbert		
Finch	Elizabeth C.		
Fish	Willis		
Fisher	Earle		
Fisher	Harry H.		
Fitzgerold	John J.		
Fitzpatrick	Jennie		
Flanagan	Elsie		
Flannery	Thomas		
Flannigan	Harry		
Flannigan	Wlaretia		
Fleece	John		
Fleming	John D.		
Fletcher	Anna		
Floyd	Samuel		
Flynn	Mary F.		
Ford	Elizabeth		
Ford	Frank		
Forman	Jessie		
Forrester	Anna		
Forrester	Anna		
Fortunkel	Helen		
Foster	Benjamin R.		
Foster	Anna J.		

INDEX OF DEATHS IN NEW JERSEY

1916-19 Camden City.

SURNAME	CHRISTIAN NAME	DATE
	Louis F. 8	Oct
	Mary	
	Thomas	
	Terry	
	John	
	Edna	
	Mary	
	Michel	
	Catherine	
	George W.	
	Mary 8	Nov
	Helen	
	Edward	
	Charles	
	Lorenzo F.	
	Rose	
	Joshia A.	
	Claire	
	Annie 8	Dec
	Alfred	
	Thos.	
	Matilda A.	
	Martha P. 9	Jan
	Elise	
	Gina	
	Laura F.	
	Hannah B.	
	Thec. H.	
	William L.	
	Rebecca 9	Feb
	Chas. W.	
	Mary	
	Patrick	
	Anna	
	William C.	
	Mildred H.	
	Harry W.	
	Raymond 9	Mar
	Antonio 9	Apr
	Chas. J.	
	John B.	
	James F.	
	Howard E.	
	Florence	
	Thomas	
	Harriett	
	Harry	
	William	
	Frank P. 9	May
	Janma	
	Louise	
	William W.	
	Jennie	
	Alberta R. 9	June
	Kathryn	
	John	
	Thomas	
	Julius 9	July
	Joseph 9	Aug
	Stephan D.	
	Emma V.	
	Jesse 9	Sept
	Benjamin F.	
	Major	
	Arthur M.	
	Patrick R. 9	Oct
	William C.	
	Jennie	
	Rosie 9	Nov
	Thomas	

SURNAME	CHRISTIAN NAME	DATE
Fisher	Mary S. 9	Nov
Flennard	Anna M.	
Flexon	Ella	
Fiola	James C. 9	Dec
Fisher	Robert	
Fisher	Violet	
Flayhart	Donald W.	
Ford	Lillian	
Fox	George S.	
Furmanek	Frank	
Gale	Anna V. 6	Jan
Gans	Catherine	
Gaynor	Thomas	
Gentech	Richard F.	
Gratton	Harold	
Gannon	Mary M. 6	Feb
Garaguso	Giovanni	
Garrison	Martha K.	
Garwin	Robert	
Gagel	Frederick W. 6	Mar
Gallagher	Bertha	
Garbrecht	Frederick C.	
Glass	Margaret	
Goodman	Mary	
Griffee	Elizabeth F.	
Grist	John	
Galmin	Felix 6	Apr
Garton	Martha F.	
Gawloska	Marciana	
Genther	Raymona	
Gillespie	Mary	
Ging	Edward H.	
Grant	William L.	
Gross	Anna G.	
Grzybowski	Mary	
Gauthney	Helen 6	May
Geiger	Emma	
Gener	Wayne	
Gill	Asher B.	
Gramley	Reba T.	
Greak	Edward	
Green	Amanda L.	
Grossman	Marie E.	
Gill	Sallie 6	June
Graw	Albert W.	
Griffiths	Guy	
Gronroos	Karl W.	
Gahan	Roland F. 6	July
Gandy	Chas. M.	
Gandy	Mary	
Garrison	Martha B.	
Garton	Stacy H.	
Gibson	Charles	
Giordano	Elizabeth	
Greenan	James L.	
Griffin	John A.	
Grissom	Elizabeth	
Gustafsson	Baby	
Gelyae	Louis 6	Aug
Giordano	Giuseppina	
Glassman	Joseph H.	
Golding	Domecio	
Goldy	William H.	
Gormley	Francis	
Grau	Harry	
Greene	Baby	
Gurski	Helen	

INDEX OF DEATHS IN NEW JERSEY

Camden City 1916-19

SURNAME	CHRISTIAN NAME		DATE
George	Ellen M.	6	Sept
Ghegan	Francies		
Grabeldinger	Petronella		
Garrity	William	6	Oct
Germroth	Charles		
Getzow	Falk		
Glover	Joshua S.		
Glover	Minnie		
Gormon	Margaret		
Grant	Hattie		
Grant	Mary G.		
Griffin	Dorothy		
Groblewski	Alexander		
Guy	Rebecca		
Gallaway	Sarah E.	6	Nov
Gill	Stella		
Godbier	William H.		
Goldenberg	Lewis		
Good	Anna L.		
Gould	Clara		
Grantland	Ruliff		
Gray	Ellen M.		
Greenberg	Vaila		
Griffith	Elizabeth J.		
Guarini	Frank		
Garrison	Jennie	6	Dec
Gibbons	Ellen		
Golden	Dominick		
Gondaliez	Louise		
Goodwin	Anna M.		
Grenkewicz	Cyswlawa		
Griffee	Anna E.		
Gant	Samuel E.	7	Jan
Getrick	Adam		
Gibson	John		
Githens	Joseph S.		
Glassmann	Paul		
Goff	Hannah S.		
Gordon	Mary A.		
Grear	James O.		
Green	Edward G.		
Green	Henry A.		
Griffith	John		
Groff	Kate L.		
Gutzschhahn	Karl R.		
Gallagher	Henry	7	Feb
Gallahue	Joseph		
Gamble	Emma		
Garrison	Chas. P.		
Garrison	Charles W.		
Geserick	Paul		
Gibbs	Mary L.		
Githens	Sarah		
Goldy	Lucinda W.		
Green	Joseph R.		
Gross	Josephine		
Guthridge	John		
Gebhardt	Fein	7	Mar
Gerwatoski	Vincent		
Gill	Henry A.		
Githens	Evelyn M.		
Guzzetti	Joseph		
Gibson	Letitia A.	7	Apr
Giletto	Joseph		
Goldy	Caroline		
Goff	David B.		
Goss	Mary F.		
Graham	Walter E.		
Gray	Frederick W.		
Garrison	Melvin M.	7	May
Gideon	Florence		
Gratton	Ellen		
Gregg	Minnie E.		
Gross	[illegible]		

SURNAME	CHRISTIAN NAME	
Grzetic	Anton	7
Gunderson	Peter B.	
Guthrie	Mary M.	
Gibbons	Anthony	7
Glaze	Fredrick J.	
Godfrey	James	
Godfrey	Vivian B.	
Gordon	Arthur	
Gosling	Edwin L.	
Garagozzo	Joseph	7
Gilbert	Jessie A.	
Gilmore	Robert N.	
Gowie	Harry	
Greenan	Anna	
Gallaway	Margaret	7
Garton	Dorothy E.	
Gray	Richard	
Greenwald	William	
Greman	Mary J.	
Griffee	Catharine E.	
Gulick	William J.	
Gundersen	Olova	
Galbeack	Harry	7
Gliwa	Thomas	
Greenwald	Karl	
Garrison	Howard C.	7
Genther	Daniel A.	
Gilman	Walter	
Glatterer	Herman	
Grace	Alma	
Grynkiewecz	Woclaw	
Gaffney	John	
Garrity	Mae E.	
Germans	Rosario	
Glass	James W.	
Gleason	Sarah H.	
Grasso	Catherine	
Gaskill	Sarah M.	7
Gaul	Caroline	
Gaunt	John	
Gibb	Alexander V.	
Gibson	Charlotta	
Gillaspy	Margaret A.	
Griffee	James	
Gritton	Paul	
Gaffney	John	
Garaguso	Frank	
Gaunt	Stacy	
Gibbs	Baby	
Gibbs	Irene	
Gibson	Samuel	
Gilchrist	Albert	
Githens	Richard E.	
Golder	James	
Gordon	Walter E.	
Grandile	Lena	
Green	Ida	
Greenan	Catharine	
Greenfield	Massey	
Guthridge	Thomas	
Galleana	John	
Garbacki	Antoni	
Gardner	Edward	
Gardner	William	
Garruto	Domini	
Gee	Freder	
Geedhand	Eva	
Geitz	Chas	
Gidgro	Jose	
Giffin	Ann	
Gillman	Rac	
Gordon	Sa	
Gosman	Ba	
Grapatina		

INDEX OF DEATHS IN NEW JERSEY

1916-19 Camden City.

SURNAME	CHRISTIAN NAME		DATE
Griffee	Amanda	8	Feb
Grogan	Helen		
Groh	Chas. R.		
Gardenich	Donica	8	Mar
Garrett	Anna F.		
Gaehen	Victoria		
Geyer	Frederick		
Gilbert	Albert		
Goff	Ruth M.		
Goldman	Julius		
Goodwin	Benj. J.		
Graham	Chas. E.		
Green	Mary		
Gruning	Thomas R.		
Garramone	Dominick	8	Apr
Gehret	Anna B.		
Gilligan	Thomas F.		
Gondolff	Edward		
Griffin	Chas. J.		
Garretson	Margaret A.	8	May
Graves	William E.		
Gregory	Maisal		
Guarra	Innocenzio		
Gaddis	Bertha	8	June
Garruti	Andonetta		
Gladney	David		
Goebel	Robert C.		
Greives	Theodore P.		
Galer	Bertha	8	July
Garwood	Jean		
Gaunt	George		
Goodwin	Mabel		
Gray	Isaac		
Grehoe	Michael		
Gusti	Helen		
Garcia	Anicento	8	Aug
Genther	Edith L.		
Gordon	John H.		
Grinaldi	Sarifia		
Gable	Laura E.	8	Sept
George	Isaac		
Gibbs	Stephen W.		
Gondoff	Mary		
Gobbier	Sarah		
Green	Lydia L.		
Guess	Sadie		
Gaines	Mary W.	8	Oct
Galbally	Louis T.		
Gallagher	Catherine C.		
Gallagher	Joseph		
Gallstick	Martha		
Galton	Philomena		
Galton	Ross		
Gannosski	Gussippe		
Ganter	John		
Garaguso	Mary		
Garish	Mary A.		
Garrison	Charles		
Garrison	Clinton C.		
Garrity	Jennie M.		
Gasparoni	Joseph		
Gatto	Frank		
Gatley	George W.		
Gaunt	Margaret E.		
Gawlik	Lewis		
Gawlik	Louisa		
Gedinich	John		
George	Margarett A.		
Gerber	Julina		
Ghegan	Mary		
Gilbert	Walter		
Giles	Gifford		
Gill	Edna C.		
Giodick	Maggie		
Githno	Edward W.		

SURNAME	CHRISTIAN NAME		DATE
Giviovih	Geroninio	8	Oct
Gladney	George J.B.		
Glemser	Whilmina		
Glenn	Laura L.		
Godfrey	Addie V.		
Godshalk	Matilda		
Goldy	Harry		
Golle	Julius		
Goodall	Edward E.		
Goodman	Emma A.		
Goodwin	Mary E.		
Gorden	Ethel		
Gosling	Boston		
Gossner	Franklin C.		
Gour	William M.		
Gozeha	Helen		
Gradwell	William J.		
Graham	Louis D.		
Graham	Margaret		
Graham	May E.		
Grambrone	Rasole		
Gramphan	Lee C.		
Graves	Marie		
Gray	Charles E.		
Gray	Daniel		
Graziano	Dominick		
Graziano	Jiulia		
Green	Eva		
Green	Garie		
Green	William		
Greenan	Mary		
Greenly	Carl		
Greenwalt	Henry C.		
Griest	Russel L.		
Griggs	Gilbert S.		
Grimm	Sumlor B.		
Grisel	Florence		
Gritton	Winifred		
Gross	Mary		
Gross	Zuisie		
Grunday	Clara V.		
Grunwald	William E.		
Guenthoer	Elmer E.		
Guerra	Joseph		
Guirrcera	Fortunata		
Guirrieri	Tony		
Gussen	William		
Gutlohn	Thomas V.		
Galango	William	8	Nov
Gardner	William C.		
Garman	Howard		
Gates	Annie		
Gates	Louis A.		
Gohr	Alfred C.		
Goodwin	Katherine A.		
Guerriere	John		
Gumyen	Feodor		
Gail	Joseph	8	Dec
Gaul	Caroline		
George	Katie		
Ginther	Carl		
Gordon	Charles P.		
Grant	Elizabeth K.		
Green	Emma J.		
Greenwood	William E.		
Gruick	Fabrian		
Gustana	Filomena		
Gallagher	Anna H.	9	Jan
Garrison	Isaac R.		
Garwood	Kate		
Gaunt	Mary E.		
Giffen	Robert		
Golz	Alphonsine		
Gordon	Frank		
Gorska	Julia		
Gossler	Alice		
Grimming	Adam		
Greenewald	Mary E.		
Gressman	Anna		

INDEX OF DEATHS IN NEW JERSEY

Camden City 1916-19

SURNAME	CHRISTIAN NAME		DATE
Gibbs	George A.	9	Feb
Goodher	Sara L.		
Green	Everett L.		
Groch	Stanislawa		
Gross	Henry		
Gibbs	Frank D.	9	Mar
Gilpin	Julia A.		
Githins	John		
Gordon	Carrie		
Guerin	Maximilian L.		
Guest	Mark A.		
Galbraith	Verna H.	9	Apr
Gamben	John H.		
Gangleipp	CAtherine		
Gatz	Laura		
Glocke	Elizabeth D.		
Goglielmo	Gabriele		
Goodman	Harry A.		
Greenan	Hugh		
Grzecykowska	Alexandra		
Gaffney	Gertrude	9	May
Garaguso	Mamie		
Gedinich	Annie		
Glover	Charles		
Grandile	Antonio		
Garwood	Walter E.	9	June
George	Frank		
Goldy	Mary A.		
Grath	Patrick D.		
Gusline	Sarah		
Gales	Samuel	9	July
Garnett	F & S.		
Garrison	Mary		
Genghof	Daniel		
Gentile	Annie		
Ghee	Elizabeth		
Goodman	Harold		
Gould	Leona		
Gardiner	Richard	9	Aug
Gardner	Mary		
Garwood	Robert K.		
Gorman	Byron J. W.		
Graham	Samuel W.		
Gorczynski	Leopold	9	Sept
Gorman	Andrew J.		
Gorman	Maria J.		
Green	Otha		
Gaski	Frank J.	9	Oct
Gentner	George W.		
Gouthney	Horace		
Gregory	Mary E.		
Gritton	Theresa V.		
Guest	Charles M.		
Gerth	Lena	9	Nov
Gieda	Joseph		
Graham	Eleanor K.		
Green	Sarah V.		
Grogan	James		
Gibbs	Nellie F.	9	Dec
Glachman	Alfred L.		
Gladwin	Sarah J.		
Goldberg	Samuel		
Goodman	James M.		
Gravatt	Holmes F.		
Grochowska	Wanda		
Grover	Dorothy		

SURNAME	CHRISTIAN NAME		DATE
Haley	William	6	Jan
Hall	Elmira		
Hall	John P.		
Hallowell	John		
Harris	Leon N.		
Havens	Maria F.		
Heisler	Mary A.		
Heiss	Velria B.		
Henry	Elizabeth C.		
Hilbmann	Charles E.		
Hill	Killian		
Hinson	Jacob M.		
Hoffecker	Anna		
Homeycks	Stanislava		
Houser	Robert		
Hyde	Emma L.		
Harden	Mary	6	Feb
Hardy	Jacob C.		
Harker	Nicholas W.		
Harkins-	Helen		
Haslett	Lillian		
Hawkins	George F.		
Hecker	Magadelina		
Heffler	Rebecca		
Heinisch	Charles		
Herron	Catherine		
Hofknecht	Adam H.		
Hofknecht	August G.		
Horneff	John L.		
Hoverson	Priscilla F.		
Hovis	Sarrah A.		
Humes	Adela M.		
Hurley	Jeremiah		
Harris	John F.	6	Mar
Hart	Elsie I.		
Hatton	Louis		
Hess	John		
Hlinicky	Paul		
Hoffman	Charles		
Hoffman	Jacob G.		
Hoigar	August		
Hollinshed	Thomas		
Hope	Baby		
Horton	Beverly		
Howell	John J.		
Hughes	Elizabeth		
Hammond	Mitchell	6	Apr
Hawkins	Edward		
Hayden	Bertha		
Hilbmann	Charles		
Hoffmeister	Francis V.		
House	Sadie		
Hughes	Margaret		
Hagstrom	John	6	May
Harker	James H.		
Hayter	Thomas W.		
Heap	Racheal		
Hein	John		
Helmetag	Susannah		
Hershman	Samuel		
Hillman	Walter		
Holland	Elizabeth		
Hopkins	Baby		
Hammerle	Lydia H.	6	June
Hann	John		
Helmbold	Raymond		
Helversen	Anna W.		
Higgins	Mary E.		
Hovey	Myrtle G.		
Haines	Geo.	6	July
Halisky	Joseph		
Halman	Joseph		
Hammond	James		
Hibbs	Isaac J.		
Holmes	Mary A.		
Holston	Rhoda F.		
Homan	Marion		

INDEX OF DEATHS IN NEW JERSEY

1916-19 Camden City.

SURNAME	CHRISTIAN NAME	DATE
Harbold	Dorothy M. 6	Aug
Harding	William H.	
Harris	Mary F.	
Hawman	Ruth H.	
Hennich	Johann	
Hepplein	John	
Hessert	Adolph E.	
Hetz	Wladimir	
Hinkle	Jennie G.	
Holmes	William	
Hoskins	O. Gier	
Hummlein	Frederick	
Hanna	Florence 6	Sept
Hein	John	
Hobensak	Elizabeth	
Holdsworth	Sarah E.	
Horton	Emma	
Hoy	Mary R.	
Hultz	Carrie	
Hager	Catharine 6	Oct
Hicks	Charles H.	
Hill	Jacob	
Hoellering	Albert	
Holden	Israel J.	
Holloway	Emma L.	
Horton	Hazel S.	
Hulfish	Benjamin	
Hartley	Nicholas B. 6	Nov
Hayes	Robert	
Healy	John	
Hewitt	Hanna A.	
Hickey	Mary	
Higgins	Horace H.	
Hoover	Mary J.	
Hurt	James H.	
Haines	Bornt 6	Dec
Haines	Frances M.	
Haines	Mary R.	
Hankins	Baby	
Harris	William	
Hartmann	Cora M.	
Harvey	Asbury	
Herbst	Clara V.	
Herring	Gilbert	
Hofflinger	William C.	
Holmes	Walter	
Hopkins	Mary	
Houck	Harry	
Hughes	Harry A.	
Hughes	John J.	
Hagstrom	Otto W. 7	Jan
Hall	Ethel E.	
Hambrose	Joseph A.	
Hann	Mary C.	
Hardey	Griffin	
Hartling	Bruna G.	
Hemmer	George J.	
Hendry	Mary M.	
Hillman	Isaac M.	
Hoagland	Walter S.	
Hunt	Flora C.	
Hunter	Eliza L.	
Haines	Sarah J. 7	Feb
Halliwell	Robert R.	
Hallowell	Mary A.	
Harvey	Lydia	
Hasney	John	
Heisler	Charles H.	
Henry	James	
Hickland	Arthur	
Hiers	Caroline M.	
Hoffman	John W.	
Holland	John H.	
Holmes	William P.	
Hunt	Anna V.	
Husa	Antonia	
Hutchinson	Abram H.	

SURNAME	CHRISTIAN NAME	DATE
Hamberg	Jennie E. 7	Mar
Hankins	Chas. W.	
Harris	Sarah E.	
Haydon	Edward	
Hetteroth	Catharine	
Holland	Gerald	
Horner	Emma L.	
Horsman	William C.	
House	Thomas J.	
Hudson	Mattie B.	
Hummel	John	
Hyland	Eliza J.	
Hambrecht	Adeline 7	Apr
Hamilton	Amos	
Hardy	James A.	
Hauck	Annie B.	
Helmbold	Irene	
Holmes	Florence W.	
Hykielska	Brunslawa	
Hearn	Grace E. 7	May
Henrietta	Mary	
Henry	Robert P.	
Hewett	Emma F.	
Haeberlein	John H.	
Hibbs	Margaret A.	
Hilton	Ethel	
Haines	William E. 7	June
Handley	Henry W.	
Hanna	Florence D.	
Harris	Mary F.	
Heiser	William D.	
Heisler	Emily	
Heward	Harry G.	
Hill	Frank	
Hillman	Donald	
Huston	Howard	
Hutt	Thomas	
Hageney	Francis M. 7	Jul
Harris	Ira W.	
Hartley	William F.	
Healy	Agnes	
Herber	Conrad H.	
Hilderbrandt	Leonard	
Hoffman	Elizabeth M.	
Holland	Cora M.	
Horsman	Mary	
Howland	Henry W.	
Hoy	Sarah E.	
Hyde	John W.	
Haines	Josiah W. 7	Aug
Hambleton	William	
Hammell	Thomas	
Hand	Winifred	
Hardy	Charles	
Harper	Woodard	
Hart	Byron	
Hattin	Michael	
Holtz	John J.	
Honard	Mary A.	
Hall	Viola F. 7	Sept
Hart	Lewis	
Heppelein	Dora	
Hunter	Mary E.	
Hawn	Eleanor L. 7	Oct
Hayes	Patrick	
Heisler	Caroline	
Hendrickson	George	
Hollinshed	Cornelia	
Holman	Frank M.	
Holmes	Mildred	
Hughes	R. Frances	
Hunter	Albertha	
Harman	Earnest S. 7	Nov
Harris	Helen	
Hart	William D.	

INDEX OF DEATHS IN NEW JERSEY

Camden City 1916-19

SURNAME	CHRISTIAN NAME	DATE
Hermes	Charles 7	Nov
Heward	Sally	
Higginson	Charles A.	
Hollenbaugh	Paul	
Hose	Ethel	
Houston	William	
Howell	Louisa M.	
Howard	Tillie	
Hunter	Benjamin B.	
Hutchinson	Emma	
Haeberlein	Anna M. 7	Dec
Hammell	Mary K.	
Hammond	Laura	
Haney	Marie	
Heller	Margaret	
Hellmich	Margaret G.	
Hill	John	
Hill	William H.	
Hitchner	Emma H.	
Hoffman	John	
Hoffman	William	
Hunter	Benjamin	
Hurff	Ella W.	
Hammel	William 8	Jan
Harbeson	Sarah W.	
Heineman	William	
Helmuth	Frank L.	
Hendrickson	William B.	
Heppard	Rebecca	
Hess	Harold	
Hickman	John D.	
Higgins	Walter F.	
Hile	Charles	
Hill	Mary E.	
Hiltebrand	Caroline	
Hoffman	Joseph T.	
Hoffman	Katie E.	
Hofknecht	Theresa	
Holdermann	Gertrude	
Holme	James E.	
Horner	Elmira S.	
Howard	Edward W.	
Howard	John E.	
Huber	William	
Hunt	Esaias	
Hall	Della E. 8	Feb
Harris	Thomas	
Hawco	Brid.	
Hawkins	Rebecca	
Helbmann	Frederick	
Henry	Bridget	
Hermann	Irvin W.	
Hibbs	Benjamin F.	
Hoffman	Freda	
Hojnowski	Jessie	
Holme	A. Elizabeth	
Hope	Frank E. H.	
Hoopes	Joseph R.	
Hooray	Leonard	
Howard	Baby	
Hughes	David	
Hunter	John	
Hutt	James A.	
Hyde	Thresa	
Hyder	Abigal	
Haines	Earl 8	Mar
Haines	Frank B.	
Haines	Mary J.	
Hammond	Raymond F.	
Harbison	Sarah D.	
Harendt	Fredrick	
Harrington	Rhoda	
Hawkey	James F.	
Henshell	Addie L.	
Herron	James P.	
Heubel	Emeline	
Hildebrandt	Ferdinand	
Hiltebrand	Katharine 8	Mar
Hinson	Thomas	
Holland	John	
Horan	Ethel K.	
Horner	Marie	
Hunsinger	Anna	
Hammond	Robert 8	Apr
Hand	Milton	
Hannan	Michael	
Hannum	Mildred	
Hare	John Q.	
Harris	Donald B.	
Heisler	Rachel V.	
Henry	Mervin L.	
Higgins	Dorris A.	
Hill	Martin P.	
Hirs	Leonard A.	
Holland	Elizabeth	
Hutchins	Jordan	
Hyres	Samuel E.	
Harris	Wilmer E. 8	May
Hartman	Cora H.	
Harvey	George	
Henry	Robert	
Hevner	Mary K.	
Hill	Elvin V.	
Honer	Frederick	
Hughs	James	
Hyde	Anna	
Hacking	William T. 8	June
Haehner	Charles	
Haines	Lucille F.	
Halbeisen	Charles	
Hall	Mildred	
Harden	William J.	
Harper	Charles E.	
Harris	Richard	
Hayes	Margaret M.	
Hess	Henry B.	
Hessen	Susan	
Hetteroth	William M.K.	
Hill	Edna M.	
Hinchman	Emma	
Hileman	Nettie A.	
Haines	Katie W. 8	July
Hand	Lawrence E.	
Hand	Mary Y.	
Harkins	Dorothy	
Hartman	Katie L.	
Harvey	Byron H.	
Henry	Anna	
Henry	Catherine	
Henson	Bessie	
Hoffman	Lewis S.	
Homan	Davis	
Hudson	Isaac	
Hurlburt	Rebecca A.	
Hammell	Annie E. 8	Aug
Hankins	Elias	
Hartell	Katherine	
Hazard	Hettie W.	
Hickman	James F.	
Hickman	Lida	
Hill	Catherine	
Hill	Warren W.	
Hinchman	Ella I.	
Hollander	Mary	
Howell	Mary A.	
Hung	Kung	
Hurwitz	Raymond	
Hutchison	George H.	
Haines	Ray 8	Sep
Hanson	James	
Hartman	Elmer	
Hassett	Daniel M.	
Hefti	Anna	
Henery	George	

INDEX OF DEATHS IN NEW JERSEY

1916-19 Camden City.

SURNAME	CHRISTIAN NAME	DATE
ppard	Eliza 8	Sept
opf	Margaret	
ughes	Clifford I.	
ughes	Levi B.	
ughes	Mary I.	
agstrom	Adele S. 8	Oct
aines	Alice M.	
aines	Laura	
aines	Robert S.	
aldaze	Kate	
ales	Harry B.	
aley	Clara M.	
all	Anna B.	
all	Lillian W.	
allmyer	William	
and	George	
anlon	Thomas	
ann	Elmer	
ans	Bessie	
ansen	John	
ansen	Niles G.	
anson	Clara V.	
arle	Herman O.	
arper	John A.	
arris	Stella	
arrison	Charles H.	
arter	Katherine	
artman	Anthony M.	
artman	Harry	
assman	George	
aterer	Helen	
auser	Lewis	
aven	Frank M.	
aymen	James M.	
ays	Helen	
ealey	Mary	
earn	Edna M. N.	
eath	Ralph	
eimach	Lillian	
elmrich	Charles H.	
elvey	John L.	
emilick	John	
emphill	Elizabeth M.	
ennick	Minnie	
enrietta	Rosemary	
erastimuk	Alexander	
erprich	Lena	
ess	Henry	
ibbs	James M.	
icks	Evylin	
ilbmann	Charles J.	
ill	Maud	
illings	Fortiscue J.	
inimolight	James	
inkel	Rebecca	
irst	Elsie L.	
irst	Ernest	
oag	Salome	
och	Ruth N.	
oellering	Mane A.F.	
off	Charles V.	
offbower	Frances	
offman	Henry	
ofknecht	Wilhermina	
ojnnaczki	Joseph	
olek	Helen	
olland	Ruly M.	
olmer	Ella	
opkins	Idella	
opper	John	
orner	George E.	
orst	Mattie	
romiec	John	
uber	Veronico	
ubert	Alfred J.	
ughes	Catherine	
urley	Ellen N.	
urley	Mary B.	
ff	Anna L.	
	Chas. A.	
	John T.	
	mer H.	

SURNAME	CHRISTIAN NAME	DATE
Hurley	Baby 8	Oct
Hutchinson	Edward B.	
Huton	Reva	
Hutt	Allen	
Hand	John A. 8	Nov
Hart	Theodore	
Hatfield	J. Bucher	
Haurin	Richard	
Henderson	George W.	
Herman	Frank	
Higgenbotham	Mauricine L.	
Hillman	Abagail G.	
Hoffner	Sarah G.	
Horwitz	David	
Hutton	William H.	
Haines	Harry L. 8	Dec
Haley	Anna C.	
Harris	Beulah P.	
Hayes	Anna E.	
Hazleton	Mary	
Healey	Francis	
Henderson	Margaret J.	
Henson	Jervis E.	
Hiers	Hendrick H.	
Homan	Frank	
Howell	Ernest W.	
Hughes	David	
Hutchins	Peter	
Hackley	Jessie 9	Jan
Halladay	Anna F.	
Halladay	Mary	
Hammond	Mary A.	
Hanck (Hauck)	Pearl E.	
Hanske	Frederick C.	
Herbst	Emma J.	
Hewitt	Rachel	
Hiesinger	Andrew	
Higgins	Linda	
Hillman	John A.	
Hoffman	George T.	
Holmes	James T.	
Hughes	Margaret H.	
Hughes	Mary	
Hussey	Aloysious F.	
Hutchins	Susie	
Hand	John 9	Feb
Harbus	Frank	
Harendt	Gertrude	
Henderson	Samuel J.	
Himelspark	Katherine	
Hoffman	William	
Holt	J. Elmer E.	
Hopkins	Frank	
Hunter	Marion R.	
Hall	Joseph E. 9	Mar
Hanaghue	Michael	
Hanson	Lizzie	
Harris	Dorothy M.	
Healy	Walter L.	
Heckman	Chas. N.	
Herber	Ellen A.	
Hewitt	Joseph M.	
Hicks	Bertha	
Hicks	George B.	
Hill	Frank	
Hines	Thomas H.	
Hoehle	Marie C.	
Holmes	Augusta W.	
Holmes	Lawrence L.	
Homan	Anna E.	
Howard	Margaret D.	
Huber	Margaret P.	
Huff	Lawrence	
Halet	Yaturica 9	Apr
Haney	Nicodamus	
Harrison	J. Tyler	
[illegible]hett	Arevily	

INDEX OF DEATHS IN NEW JERSEY

1916-19 Camden City.

SURNAME	CHRISTIAN NAME	DATE
ppard	Eliza 8	Sept
pf	Margaret	
ughes	Clifford I.	
ughes	Levi B.	
ughes	Mary I.	
agstrom	Adele S. 8	Oct
aines	Alice M.	
aines	Laura	
aines	Robert S.	
aldaze	Kate	
ales	Harry B.	
aley	Clara M.	
all	Anna B.	
all	Lillian W.	
allmyer	William	
and	George	
anlon	Thomas	
ann	Elmer	
ans	Bessie	
ansen	John	
ansen	Niles G.	
anson	Clara V.	
arle	Herman O.	
arper	John A.	
arris	Stella	
arrison	Charles H.	
arter	Katherine	
artman	Anthony M.	
artman	Harry	
assman	George	
aterer	Helen	
auser	Lewis	
aven	Frank M.	
aymen	James M.	
ays	Helen	
ealey	Mary	
earn	Edna M. N.	
eath	Ralph	
eimach	Lillian	
elmrich	Charles H.	
elvey	John L.	
emilick	John	
emphill	Elizabeth M.	
ennick	Minnie	
enrietta	Rosemary	
erastimuk	Alexander	
erprich	Lena	
ess	Henry	
ibbs	James M.	
icks	Evylin	
ilbmann	Charles J.	
ill	Maud	
illings	Fortiscue J.	
inimolight	James	
inkel	Rebecca	
irst	Elsie L.	
irst	Ernest	
oag	Salome	
och	Ruth N.	
oellering	Mane A.F.	
off	Charles V.	
offbower	Frances	
offman	Henry	
ofknecht	Wilhermina	
ojnnaczki	Joseph	
olek	Helen	
olland	Ruly M.	
olmer	Ella	
opkins	Idella	
opper	John	
orner	George E.	
orst	Mattie	
romiec	John	
uber	Veronico	
ubert	Alfred J.	
ughes	Catherine	
urley	Ellen N.	
urley	Mary B.	
uff	Anna L.	
	Chas. A.	
	John T.	
	[illegible] H.	

SURNAME	CHRISTIAN NAME	DATE
Hurley	Baby 8	Oct
Hutchinson	Edward B.	
Huton	Neva	
Hutt	Allen	
Hand	John A. 8	Nov
Hart	Theodore	
Hatfield	J. Bucher	
Haurin	Richard	
Henderson	George W.	
Herman	Frank	
Higgenbotham	Mauricine L.	
Hillman	Abagail G.	
Hoffner	Sarah G.	
Horwitz	David	
Hutton	William H.	
Haines	Harry L. 8	Dec
Haley	Anna C.	
Harris	Beulah P.	
Hayes	Anna E.	
Hazleton	Mary	
Healey	Francis	
Henderson	Margaret J.	
Henson	Jervis E.	
Hiers	Hendrick H.	
Honan	Frank	
Howell	Ernest W.	
Hughes	David	
Hutchins	Peter	
Hackley	Jessie 9	Jan
Halladay	Anna F.	
Halladay	Mary	
Hammond	Mary A.	
Hanck (Hauck)	Pearl E.	
Hanske	Frederick C.	
Herbst	Emma J.	
Hewitt	Rachel	
Hiesinger	Andrew	
Higgins	Linda	
Hillman	John A.	
Hoffman	George T.	
Holmes	James T.	
Hughes	Margaret H.	
Hughes	Mary	
Hussey	Aloysious F.	
Hutchins	Susie	
Hand	John 9	Feb
Harbus	Frank	
Harendt	Gertrude	
Henderson	Samuel J.	
Himelspark	Katherine	
Hoffman	William	
Holt	J. Elmer E.	
Hopkins	Frank	
Hunter	Marion R.	
Hall	Joseph E. 9	Mar
Hanaghue	Michael	
Hanson	Lizzie	
Harris	Dorothy M.	
Healy	Walter L.	
Heckman	Chas. N.	
Herber	Ellen A.	
Hewitt	Joseph M.	
Hicks	Bertha	
Hicks	George B.	
Hill	Frank	
Hines	Thomas H.	
Hoehle	Marie C.	
Holmes	Augusta W.	
Holmes	Lawrence L.	
Homan	Anna E.	
Howard	Margaret D.	
Huber	Margaret P.	
Huff	Lawrence	
Halet	Yaturica 9	Apr
Haney	Nicodamus	
Harrison	J. Tyler	
Hatchett	Arevily	

INDEX OF DEATHS IN NEW JERSEY

Camden City 1916-19

SURNAME	CHRISTIAN NAME	DATE
Heade	Julia C. C. 9	Apr
Henry	Mary	
Hicks	Anna	
Hirsh	Jacob	
Holrick	Maud F.	
Horan	Franklin E.	
Hufman	Isabella	
Hutchison	Mary C.R.	
Haines	Mary 9	May
Harmon	Nehimiah	
Harvey	Stephen	
Haynes	Sadie	
Hill	Raymond S.	
Hillman	Jessie C.	
Hughes	Jane E.	
Hunt	John	
Harris	Geraldine 9	June
Hawn	Ralph	
Herrman	Sussanna	
Hofflinger	Horace H.	
Hoffman	Joseph	
Holzman	Morris	
Hunterson	Raymond E.	
Hamilton	Annie 9	July
Hanson	Albert	
Hecht	Francis X.	
Hirst	Frank J.	
Hirst	Helen V.	
Hoffbauer	William	
Holtzhauser	Bernard	
Hosier	Helen M.	
Hughes	Charles H.	
Hynson	James	
Hartman	Galen 9	Aug
Hegelman	Emeline C.	
Heston	Marian T.	
Hiler	William	
Hirst	Roy	
Hoffman	Emma	
Hughes	William B.	
Hurly	William T.	
Hackney	Doris M. 9	Sept
Haines	Isaac	
Hawkins	John H.	
Hawkins	Thomas	
Hollenbaugh	Mary	
Helbick	Frederick W. 9	Oct
Hildebrand	Julia	
Hinkson	Frank	
Hinton	John	
Hahn	William F. 9	Nov
Haines	James H.	
Hansell	William C.	
Harden	Dorothy	
Harbeson	John A.	
Harris	Bertha	
Harris	Jennie	
Hauf	Johanna	
Hettel	Benedickt	
Howell	James C.	
Hoey	Sarah C.	
Hughes	Rosanna	
Hamilton	Carrie 9	Dec
Hans	Josephine	
Harris	Elliott	
Hart	Mary	
Herda	Leocardia	
Hoagland	John T.	
Holcombe	Josephine G.	
Holl	Lewis F.	
Holt	Dorothy	
Hunt	James W.	
Hunt	Mary A.	

SURNAME	CHRISTIAN NAME	DATE
Ippoliti	Angelina 6	J
Ireland	Henry A.	
Iluminato	Lea 6	Fe
Ivins	William C.	
Ingram	Joseph E. 6	Ma
Ivins	Mahlon F.	
Indlekofer	Annie M. 6	Apr
Irwin	Bridget 6	Jun
Immekepple	Frank 6	Jul
Inskeep	William H.	
Ingham	Alice 6	Aug
Ives	Mary E. 6	Oct
Ingram	Elizabeth 6	Dec
Italiano	Leone 7	Jan
Ihllits	William 7	Mar
Ingram	Bertha E. 7	May
Irving	Warren 7	July
Ingram	William 7	Aug
Ingram	Carl 7	Sept
Isles	Irene 8	Mar
Iannattona	Mattie 8	Apr
Ivins	May E. 8	Sept
Irish	Josephine 8	Oct
Idell	Elizabeth 9	Mar
James	Elsie 6	Jan
Jenkins	Kizziah	
Johnson	Carl	
Johnson	John W.	
Johnson	Josephine	
Jones	Nathan	
Jones	William	
Johnson	Chas. E. 6	Mar
Jones	Kathryn I.	
Jones	Veronica	
Jaskolski	Helen 6	Apr
Jefferson	Charles E.	
Jessen	Jess	
Jones	Thomas W.	
Joslin	Charles	
Jackson	John M. 6	May
Jenkins	Sarah J.	
Johnson	William	
Johnston	Evelyn V.	
Johnston	Reba	
Joiner	Harriette	
Jones	James	
Judd	John	
Jackson	Maggie 6	June
Jacobs	Benjamin	
Johnson	Merrel R.	
Johnson	Norman A.	
Jones	Eliza M.	
Joyce	Jennie	
Jackson	Murvin 6	July
Jagodzinski	Steven	
Janasz	Jozeba	
Jesson	William C.	
Jones	Booker T.	
Jones	Cora	
Jones	Meredith	
Johnson	David H.	
Judd	Sadie	
Jackson	Emma 6	Aug
James	Charles	
Jankowska	Yania	
Jennings	John	
Johnson	Jennie	

INDEX OF DEATHS IN NEW JERSEY

Camden City 1916-19

SURNAME	CHRISTIAN NAME	DATE
Jobes	Maurice W. 8	Oct
Johnson	Daisy	
Johnson	Dorothy	
Johnson	James H.	
Johnson	Lydia M.	
Johnson	Wesley A.	
Jones	Dorothy	
Jones	Ella	
Jones	Elsie D.	
Jones	James M.	
Jones	Katherin	
Jones	Maggie	
Jorgesen	Louisa	
Joslin	Rose	
Judd	Ellen E.	
Juergens	Gustave	
Jackle	Christina 8	Nov
Jalinski	Frank	
Janicki	Francis	
Jenkins	Harriet	
Jones	Angelica	
Johnson	Howard	
Johnson	Jane	
Jones	Simon P.	
Joslin	Ruth A.	
Jackson	Emma H. 8	Dec
Johnson	Annie M.	
Johnson	Frederick A.	
Johnson	Isaac H.	
Jordan	Charles L.	
Jalbert	Frank W. 9	Jan
[illegible]hnson	Harry A.	
[illegible]son	John	
[illegible]son	Matilda	
[illegible]son	Warren	
[illegible]son	William H.	
[illegible]	Evan D.	
[illegible]	Richard P.	
[illegible]nes	Vincent	
[illegible]ordan	Myrtle M.	
[illegible]oslin	Ella C.	
[illegible]ackson	Ruth 9	Feb
[illegible]aquillard	Deetta	
[illegible]tter	Mary L.	
[illegible]hnson	Barbara	
[illegible]hnson	John J.	
[illegible]hnson	Mabel	
[illegible]hnson	Maria	
[illegible]nes	John A.	
[illegible]nes	Marie A.	
[illegible]nes	Adelaide D. 9	Mar
[illegible]nes	Harry M.	
[illegible]hnson	Leona	
[illegible]nnings	Anna E. 9	Apr
[illegible]dge	Margaret	
[illegible]iner	Joseph 9	May
[illegible]nes	Robert	
Jones	Catherine D. 9	June
Jones	Caroline	
Jones	Sarah C.	
Jackson	Elizah 9	July
Jenkins	Mary	
Jones	Benjamin A.	
Jones	Robert	
Jountry	Charles C.	
[illegible]enkins	Alice 9	Aug
[illegible]hnson	Edward C.	
[illegible]es	David 9	Sept

SURNAME	CHRISTIAN NAME	DATE
Jones	Frank 9	Oct
Johnston	Sara K. 9	Dec
Hans	Anna 6	Jan
Keen	Elizabeth L.	
Kennedy	Bridget D.	
King	Edward H.	
King	Elizabeth A.	
Kolk	Charles	
Korek	John	
Krause	Gustav	
Kunkel	William	
Kashollak	Mary 6	Feb
Kelley	Theodocia	
Kelley	Theadocia	
Kellum	Barbra A.	
Kerr	Minnie M.	
Kingsland	Edward	
Kmiec	Stella	
Knoedler	Mary E.	
Kelly	Inez 6	Mar
Kirk	Katie 6	Apr
Kreczmar	Valeria E.	
Kaelber	Charles W. 6	May
Kerr	Raymond	
Kleemann	Charles	
Knoels	Margaret	
Knonenberg	Wladyeslaw	
Kaminska	Natalia 6	June
Kemmerer	William	
Kilvington	Elnora D.	
Kappeler	Ella 6	July
Keen	Phillip Y.	
Killen	John	
King	Sarah E.	
Klopp	Johanna	
Knox	John N.	
Koch	Carolina	
Korch	Florence	
Kourzski	Emil	
Kozicki	Jennie	
Krszanowski	Ignac	
Kueneman	William A.	
Kustner	Magdalena	
Kaighn	William P. 6	Aug
Karpinski	Roman	
Kauffman	Crese H.	
Kimble	Elizabeth E.	
King	Archie	
King	Eleanor R.	
King	George M.	
Kinzer	Stewart	
Knupp	Benjamin C.	
Kennedy	Olive 6	Sept
Knecht	Gertrude E.	
Koch	Peter	
Koselska	Kashmere	
Kopchinsky	Rose	
Korch	Alfreda	
Krobeka	Alexander	
Kronowska	Joseph	
Kudaranckos	Wladislaw	
Kadnot	Charles 6	O
Kasten	Maria J.	
Kaufmann	Frederick	
Kelly	Thomas	
Klingels	Joseph	
Kotliroff	Sarah	

INDEX OF DEATHS IN NEW JERSEY

1916-19 Camden City.

SURNAME	CHRISTIAN NAME	DATE
Johnston	Pauline P. 6	Aug
Joline	William	
Jorgenson	Eric C.	
Jackson	Julia A. 6	Sept
Janda	Edward B.	
Johnson	Ester	
Johnson	Lucy C.	
Jones	Charles H.	
Jones	Mahlon S.	
Johnson	Mary E. 6	Oct
Jackson	Evelina S. 6	Nov
Jasban	Harry	
Johnson	Nathaniel	
Jones	Catharine	
Jones	Sarah	
Johnson	Alice 6	Dec
Johnson	Sarah I.	
Jones	Bertha M.	
Jordon	William	
James	Jane 7	Jan
Jester	George W.	
Johnson	Catherine J.	
Johnson	Samuel	
Jones	William P.	
Jackson	Samuel 7	Feb
Jackson	Theodore	
Jarozynski	Julia	
Jenkins	Abraham	
Johnson	Frederick	
Jones	Jacob W.	
Jones	Jim	
Jones	Mamie	
Joseph	Angelina V.	
Jungling	Florence M.	
Justice	Clarence	
Jackson	John 7	Mar
Johnson	Angeline	
Johnson	Emma	
Jones	Chas. E.	
James	Charles H. 7	Apr
Johns	Walter	
Johnson	Griffin	
Johnson	Minnie G.	
Johnson	Nellie	
Jones	Baby	
Jones	Ebenezer W.	
Jordan	Teresa	
Jordan	Alfred 7	May
Jubanyik	Barbara M.	
Jackson	George E. 7	June
Jefferson	Daniel	
Jackson	Arthur T. 7	July
Jackson	John	
Jackson	Mary E.	
Johnson	Sarah J.	
Johnson	Theodore	
Janda	William 7	Aug
Johnson	Carl	
Johnson	Matthew	
Jones	Jane A.	
Juska	Chester	
[illegible]rbold	Franklin T. 7	Sept
[illegible]zolski	Magdaline	
[illegible]fferies	Elizabeth C.	
[illegible]nes	Bouregard	
	Morris	
	Kenneth 7	Oct
	Benjamin	

SURNAME	CHRISTIAN NAME	DATE
Johnson	Sarah P. 7	Oct
Johntry	Albert	
Jones	Edwin R.	
Jones	Lester L.	
Jones	Margaret	
Johnson	Anna J. 7	Nov
Johnson	Ferry	
Jacobs	Annie M. 7	Dec
Jamaren	John	
Jantis	Philip	
Jenkins	Isaac S.	
Jobes	Minnie	
Jones	William	
Jackson	Lottie 8	Jan
Jackson	Margaret	
Janasz	Alfred	
Jeffries	John C.	
Johnson	William M.	
Jackson	Anna L. 8	Feb
Jackson	Edmund L.	
Jaquette	Robert K.	
James	Irvin	
Johnson	Elwood	
Johnson	Mary	
Jones	Melvin	
Jordan	Ross	
Jackson	John A. 8	Mar
Jacobs	Mary E. W.	
Johnson	Andrew	
Johnson	James E.	
Johnson	Martha A.	
Jones	Frank	
Johnston	Kate A. 8	
Jones	Horace	
James	Samuel 8	May
Johnson	Annie	
Johnson	Mattie	
Jackson	Foster 8	Ju
Jamison	Fannie	
Jensen	Thomas J.	
Johnson	Howard W.	
Jones	Priscilla	
Jablanski	William S. 8	Ju
Jacobs	Thomas H.	
Janowiak	Joseph	
Jennings	Walter F.	
Johnson	Samuel R.	
Johnson	William	
Jones	Alice	
Jones	Dorothy	
Jackson	Margaret 8	Au
Jankowska	Regna	
Jervis	Richard 8	Se
Johnson	Frank A.	
Johnson	Reese	
Jones	Abraham E.	
Jones	John E.	
Jones	Mary E.	
Jackson	Edwin 8	Oct
Jackson	William	
Jacobs	Mary	
Jacobus	Henry	
Jakucki	Leonard	
Jankowska	Jerena	
Javemicz	Jan	
Jedlicka	Otto	
Jeffries	Charles	
Jefferis	Jean	
[illegible]	[illegible]	

INDEX OF DEATHS IN NEW JERSEY

1916-19 Camden City.

SURNAME	CHRISTIAN NAME		DATE
Kafka	Boneslaw	6	Nov
Kane	Nora		
Kerbaugh	Joseph		
Kern	Edna M.		
Kilroy	Ella		
Kleinheinz	Anna W.		
Koerner	Theresa		
Kaighn	Margaret P.	6	Dec
Keane	Thomas J.		
Keegan	James N.		
Keener	Albanus		
Kelly	Louise		
Kelly	Nellie		
Kimber	Emma		
Kline	Mildred		
Kozlauczunas	Peter		
Kropske	Stanislaus		
Kann	Emma A.		
Kann	Emma A.	7	Jan
Kelley	Beatrice B.		
Kelley	David W.		
Kelly	Peter		
Keufer	Miriam P.		
Klingler	Marie		
Koch	Catharine		
Koch	Fabien		
Koch	Marie		
Kochanowski	Michal		
Koczor	Mary		
Koerner	Beatrice		
Krug	Harry		
Kelley	Thomas	7	Feb
Kelly	Edward		
Kelly	Pornelia N.		
Kilicosky	Frank		
Kind	Ewald		
Kirby	Judson K.		
Kirk	George		
Klarich	John		
Knox	Albert		
Koch	Anna S.		
Koorik	Valentine		
Kuczynski	Cyswaf		
Karge	Lydia	7	Mar
Kelly	Daniel		
Kemble	William		
Kent	Francis H.		
Kerby	J. Howard		
Kilcoyne	Hugh		
Knauff	Philip J.		
Knight	George		
Kantor	Alfred	7	Apr
Kauffman	Melvin		
Keen	Sarah A.		
Kinsell	Clarice E.		
Knowlton	Ellen M.		
Kochowski	Helen J.		
Krawczyk	Helen		
Kruck	George G.		
Krueger	Prudence A.		
Kasten	Ernest	7	May
Kechline	Pallina V.		
Karr	Christina		
Knight	Septimus N.		
Klemm	William G.		
Kershaw	Aloysius		
Kershaw	Aloysius	7	June
King	Edward S.		
Klein	Rosina		
Koko	Mildred		
Kronenwetter	Jacob		
Kedznowski	Edward	7	July
	Adam		
	John		
	[illegible] Wesley		

SURNAME	CHRISTIAN NAME		DATE
Kirk	Beatrice	7	July
Knettle	Marion W.		
Kytlis	Jadwga		
Karcmlrek	Edward	7	Aug
Kline	Joseph H.		
Knorr	Eva		
Kostak	Agnes		
Kozeow	Sophia		
Krieger	Charles		
Kaczmarek	Sophia	7	Sept
Kaliswski	Josephine		
Kavanaugh	Virginia		
Kelley	Mary A.		
Kennedy	Florence A.		
Kneta	Beloo		
Kohlenberg	Augusta		
Krieger	Margerato		
Kamniski	Leon	7	Oct
Kendall	Baby		
Keovn	Edward		
Kline	Anna		
Kreynski	Pauline		
Krol	Mikolaj		
Kaegi	Annie	7	Nov
Kaulowski	Zoirch		
Keels	John J.		
Kelly	Lydia		
Kendrick	Hannah M.		
Kiens	Frank		
Kowalski	Helen		
Kozya	Henrich		
Krown	William H.		
Kaighn	Helen	7	Dec
Kirk	Conrad W.		
Kobrzinski	John		
Kurz	Henry		
Kellis	George V.	8	Jan
Kempa	Adolph		
Kennedy	Joseph		
Kochnowski	Branswaf		
Kohlenberg	Marcy F.		
Kolby	Dorothy		
Kowler	Chas.		
Kates	Mary E.	8	Feb
King	Catherine		
Kline	Jacob		
Knox	Franklin S.		
Konowal	Adam		
Kletzel	Francis X.X.	8	Mar
Kovasthik	Paul		
Kaczmarek	Joseph	8	Apr
Kalt	Leonard H.		
Kelly	Elizabeth R.		
Kenney	Thos P.		
Kennedy	Chas. H.		
Konoskie	Joe		
Koskacb	Laura		
Kelley	James	8	May
Kelmann	Elizabeth A.		
Kent	Susan		
King	Alice A.		
Krider	Catherine		
Kustner	Marie E.		
Keggins	William J.	8	June
Kimble	E. S.		
Kingsmore	Joseph M.		
Klub	Kazimiosz		
Kurek	Stanislap		
Kauzber	Theresa	8	J
Kelly	James		
Kershaw	[illegible]		

INDEX OF DEATHS IN NEW JERSEY

Camden City 1916-19

SURNAME	CHRISTIAN NAME	DATE
Kiefer	Laura M. 8	July
Kirkbride	Joseph	
Kisnowski	Frances	
Klein	Mary Z.	
Koniecska	Amiel S.	
Kraas	Helen	
Kalt	Katherine 8	Aug
Kilroy	Patrick	
Konzik	Martin	
Korpawski	Jessie	
Kowalski	Joseph	
Kowalski	Stanley	
Kelley	Lawrence T. 8	Sept
Kelly	Frances M.	
Kelly	Joehannah	
Kennedy	Dennis M.	
Kephart	George	
Kline	Wilson	
Knight	Sylvina E.	
Kopcynska	Marcyna	
Kaczmarek	Anna 8	Oct
Kahlan	Rosanna	
Kauffmann	Walter	
Keast	William H.	
Keleher	Beryl R.	
Keleher	David C.	
Kelly	Anthony G.	
Kelly	Michael J.	
Kennedy	Elizabeth C.	
Kenney	James O.	
Kerr	Robert	
Keszowaki	Helen	
Kijko	Helix	
Killian	Louis H.	
Kimber	Lizzie	
King	Morgan	
Kirk	Edith M.	
Kirk	Harrison	
Kistler	Nellie F.	
Kleinschmidt	William T.	
Kligman	Morris	
Kline	May G.	
Klob	Katie	
Knight	Emma	
Kohlymer	Charles	
Kolsa	Elizabeth	
Kominska	Cislava	
Konarzenski	Konstanty	
Koove	Melli	
Kopka	Martha	
Korbeck	Antoni	
Kovimierowicz	Helen	
Krafczyk	Frank	
Kremmer	Louis W.	
Krewsen	Charles E.	
Krips	Frank	
Krosuzka	Victoria	
Kroweryk	Ludji	
Kruger	Richard J. J.	
Kruska	Bruno	
Kryk	Walenty	
Kuncki	Agnes	
Kuohr	Anna	
Kutchinski	R. Mrs.	
Kadel	Peter	
Kaighn	Everett A.	
Kadel	Peter 8	Nov
Kaighn	Everett A.	
Kaighn	Margaret	
Kapinsky	Eva	
Kaster	Charles	
Kaufman	Lillian M.	
Keppler	Frances	
Kerouss	Frederick	
Kirk	Ida M.	
Kowska	Floryna	
[illegible]nkel	[illegible]	
[illegible]ekouski	[illegible]enty	

SURNAME	CHRISTIAN NAME	DATE
Kalt	Frederick W. 8	Dec
Kaschenski	Eva	
Kasizak	Mary	
Kellum	Margaret	
Kellum	Mary E.	
Kennedy	Patrick	
Ketlish	Mary	
Krobok	Mary	
Kappeler	Joseph 9	Jan
Keller	Elwood C.	
Kiesling	Roy B.	
King	Paul	
King	William H.	
Korbell	Edward	
Korch	Theresa	
Kowalski	Jacob	
Krushynsky	Helen	
Kugler	Lulu M.	
Kulepowska	Wadswla	
Kulo	Elisa T.	
Kegel	Christina 9	Feb
Kenny	Francis	
Klosky	Ignatz J.	
Kollock	Joseph	
Kozaroski	Joseph	
Kraft	Henry	
Kries	Lion	
Kripps	Angelina	
Kutzner	Emanuel R.	
Karbuck	Alexander 9	Mar
Kaszicki	John	
Kates	Annie	
Kelly	Mary	
Kimber	Frank	
Kirsteen	Chas. E.	
Knecht	Agnes	
Kroach	Max	
Krueger	Gustav	
Krueger	Max	
Kupor	Mary	
Kzlowska	Helen	
Kalisak	Nettie 9	Apr
Kauffman	George	
Kelley	Chas. B.	
Knisell	William	
Kraft	Leonard	
Krochuk	Radion	
Kropomsky	Andrew	
King	Elizabeth A. 9	May
Korpatik	Max	
Krippa	Mary	
Kawcza	Mary 9	June
Kellum	Edward M.	
Kelly	Harry W.	
King	Edward F.	
Kirby	Aaron	
Kozubal	Kotarzna	
Krasson	Michael	
Kane	Emma E. 9	July
Kates	Pearl	
Kennerly	Ray	
Killian	Elizabeth H.	
Kimley	Thomas	
Knox	John R.	
Kokolenska	Leo K.	
Kramer	Calvin L.	
Kaminski	Joseph 9	Aug
Keller	Byrahn A.	
Knapp	Kate	
Koko	Anna	
Kramer	Harry A.	
Kahnwider	Samuel 9	
Kelley	Cathe[illegible]	
Kelly	[illegible]	

INDEX OF DEATHS IN NEW JERSEY

Camden City — 1916-19

SURNAME	CHRISTIAN NAME	DATE
Kiefer	Laura M. 8	July
Kirkbride	Joseph	
Kisnowski	Frances	
Klein	Mary Z.	
Koniecska	Amiel S.	
Kross	Helen	
Kalt	Katherine 8	Aug
Kilroy	Patrick	
Konzik	Martin	
Korpawski	Jessie	
Kowalski	Joseph	
Kowalski	Stanley	
Kelley	Lawrence T. 8	Sept
Kelly	Frances M.	
Kelly	Joshannah	
Kennedy	Dennis M.	
Kephart	George	
Kline	Wilson	
Knight	Sylvina E.	
Kopcynska	Marcyna	
Kaczmarek	Anna 8	Oct
Kahlan	Rosanna	
Kauffmann	Walter	
Keast	William H.	
Keleher	Beryl R.	
Keleher	David C.	
Kelly	Anthony G.	
Kelly	Michael J.	
Kennedy	Elizabeth C.	
Kenney	James O.	
Kerr	Robert	
Keszowaki	Helen	
Kijko	Helix	
Killian	Louis H.	
Kimber	Lizzie	
King	Morgan	
Kirk	Edith M.	
Kirk	Harrison	
Kistler	Nellie F.	
Kleinschmidt	William T.	
Kligman	Morris	
Kline	May G.	
Klob	Katie	
Knight	Emma	
Kohlymer	Charles	
Kolsa	Elizabeth	
Kominska	Cislava	
Konarzenski	Konstanty	
Koove	Melli	
Kopka	Martha	
Korbeck	Antoni	
Kovimierowicz	Helen	
Krafczyk	Frank	
Kremmer	Louis W.	
Krewsen	Charles E.	
Krips	Frank	
Krosuzka	Victoria	
Kroweryk	Ludji	
Kruger	Richard J. J.	
Kruska	Bruno	
Kryk	Walenty	
Kuncki	Agnes	
Kuohr	Anna	
Kutchinski	R. Mrs.	
Kadel	Peter	
Kaighn	Everett A.	
Kadel	Peter 8	Nov
Kaighn	Everett A.	
Kaighn	Margaret	
Kapinsky	Eva	
Kaster	Charles	
Kaufman	Lillian M.	
Keppler	Frances	
Kerouss	Frederick	
Kirk	Ida M.	
Kowska	Floryna	
[illegible]nkel	Jo[illegible]	
[illegible]ekouski	Vincenty	

SURNAME	CHRISTIAN NAME	DATE
Kalt	Frederick W. 8	Dec
Kaschenski	Eva	
Kasizak	Mary	
Kellum	Margaret	
Kellum	Mary E.	
Kennedy	Patrick	
Ketlish	Mary	
Krobok	Mary	
Kappeler	Joseph 9	Jan
Keller	Elwood C.	
Kiesling	Roy B.	
King	Paul	
King	William H.	
Korbell	Edward	
Korch	Theresa	
Kowalski	Jacob	
Krushynsky	Helen	
Kugler	Lulu M.	
Kulepowska	Wadswla	
Kulo	Elisa T.	
Kegel	Christina 9	Feb
Kenny	Francis	
Klosky	Ignatz J.	
Kollock	Joseph	
Kozaroski	Joseph	
Kraft	Henry	
Kries	Lion	
Kripps	Angelina	
Kutzner	Emanuel R.	
Karbuck	Alexander 9	Mar
Kaszicki	John	
Kates	Annie	
Kelly	Mary	
Kimber	Frank	
Kirsteen	Chas. E.	
Knecht	Agnes	
Krosch	Max	
Krueger	Gustav	
Krueger	Max	
Kupor	Mary	
Kzlowska	Helen	
Kalisak	Nettie 9	Apr
Kauffman	George	
Kelley	Chas. B.	
Kniseil	William	
Kraft	Leonard	
Krochuk	Radion	
Kropomsky	Andrew	
King	Elizabeth A. 9	May
Korpatik	Max	
Krippa	Mary	
Kawcza	Mary 9	June
Kellum	Edward M.	
Kelly	Harry W.	
King	Edward F.	
Kirby	Aaron	
Kozubal	Kotarzna	
Krasson	Michael	
Kane	Emma E. 9	July
Kates	Pearl	
Kennerly	Ray	
Killian	Elizabeth H.	
Kimley	Thomas	
Knox	John R.	
Kokolenska	Leo K.	
Kramer	Calvin L.	
Kaminski	Joseph 9	Aug
Keller	Byrahn A.	
Knapp	Kate	
Koko	Anna	
Kramer	Harry A.	
Kahnwider	Samuel 9	
Kelley	Cathe[illegible]	
Kelly		

INDEX OF DEATHS IN NEW JERSEY

1916-19 Camden City.

SURNAME	CHRISTIAN NAME		DATE
Kasper	William	9	Oct
Kennedy	Lucy A.		
Kerbough	Gertrude G.		
Knorr	Herman G.		
Karman	Margaret	9	Nov
Kerylich	Wasil		
Kirkbride	Jean W.		
Kruger	Olga		
Kenz	Catherine	9	Dec
Kuchner	Charles		
Kurpicki	Jadwiga		
Landenberger	George W.	6	Jan
Lank	James A. M.		
Lewis	Katie		
Lindsay	William A.		
Loeffler	Katharine		
Lubinski	Watson		
Lucchetti	Lenardo		
Lapp	Henry	6	Feb
Laurent	Eugene C.		
Lieberson	Israel		
Lippincott	Carlton		
Lizinger	Walter		
Locovaro	Caterina		
Lutz	Ernest A.		
Larkin	John W.	6	Mar
Larkin	William		
Littlejohn	Geo.		
Locilento	Domenico		
Louby	Joseph J.		
Lulikes	Helen		
Lynch	Anna		
Lawley	Maud	6	Apr
Ledane	William J.		
Lehner	Lillian M.		
Leipert	Katharine		
Lessli	Jennie E.		
Levack	Stanley		
Lewis	Arabella		
Leverick	Matilda E.	6	May
Lockman	William		
Logan	Mary E.		
Lokaj	Joseph		
Laufer	Stanley	6	June
Logan	George		
Lukaszuk	Stafan		
Lacy	Walter E.	6	July
Lassby	Myrtle E.		
Laws	Leon C.		
Loeble	Howard		
Leedom	John H.		
Lewellyn	Charles		
Labrachio	Raphaelo P.	6	Aug
Lapp	Baby		
Lingle	Seldon		
Lofton	Charles H.		
Lovett	Elizabeth A.		
Lutz	Frederick		
Lynch	Daniel		
Lynn	Charles E.		
Lafferty	Baby	6	Sept
Lawrenz	Helen		
Leaming	John S.		
Lewis	Bridget		
Lewis	Joanna		

SURNAME	CHRISTIAN NAME		DATE
Lindsay	William J.	6	Oct
Lyons	Arthur		
Lang	Augustus	6	Nov
Lee	Emma L.		
Lipka	Anna		
Lamarra	Rocco	6	Dec
Lane	Drucilla P.		
Leslie	Mary C.		
Liebich	Caroline		
Lingle	Georgia A.		
Livezey	Frank		
Lockwood	Edwin T.		
Lynch	John		
Lynch	Mary A.		
Laconey	Clara F.	7	Jan
Lake	Thomas R.		
Lartar	Harry		
Latham	Elizabeth		
Latham	Olga F.		
Lecroy	Rachael		
Lederman	Charles		
LeFarciola	Michael		
Lester	Charles		
Levin	Rosedda		
Locke	Louisa G.		
Logiski	Louis		
Lynn	Jane		
Lyons	Samuel		
Laird	Peter	7	Feb
Lancykowska	Mary		
Lane	James E.		
Lansdown	William P.		
Lapp	Eva		
Larson	Charles		
Larsen	Charles L.		
Lawrence	Amanda F.		
Laws	Martha		
Lebow	Max		
Leroy	Harry		
Letts	Abigail A.		
Lewis	Charles S.		
Lipski	John		
Locilento	Maria		
Lummis	Janathan		
Lane	Peirson	7	Mar
Lezenby	Hannah A.		
Latham	Elizabeth	7	Apr
Leddy	Rose E.		
Lee	Reba T.		
Lester	Eugene J.		
Lewis	Arthur		
Lippincott	Thos. J.		
Lonezkowski	Leon		
Lyall	David C.		
Laemmel	Bernard W.	7	May
Lafferty	Virginia L.		
Lee	Somers H.		
Lewis	Viola		
Luciane	Mary		
Lutz	Frederick		
Levinsohn	Baby	7	June
Long	Geo. A.		
Lydon	James		
Lyet	Louis C.		
Lechner	Marie	7	July
Lickfeld	Robert F.		
Lock	Margaret		
Longstreet	Frank S.		
Lucas	John E.		
Lackey	Mary E.	7	Aug
Lapinski	Adam		
Laskowski	Marion		

INDEX OF DEATHS IN NEW JERSEY

Camden City 1916-19

SURNAME	CHRISTIAN NAME		DATE
Lawson	Rachel I.	7	Aug
Leatherbury	Sarah		
Lee	Samuel E.		
Lewandowski	George B.		
Lightcap	Frank		
Livingston	William G.		
Long	Baby		
Lucas	Mary		
Lutz	Catherine		
Leslie	Ann C.	7	Sept
Lippencott	Sallie V.		
Lippincott	Benjamin		
Loeffler	Katharine		
Luongo	Thomas		
Langtry	Monica	7	Oct
Larson	Anthony		
Leinniger	Elizabeth		
Long	Henry W.		
Longley	Ellen		
Lacy	Annie	7	Nov
Lang	Elizabeth R.		
Lemline	Theresa		
Levengood	Minnie		
Levitski	Joseph		
Livermore	Edward		
Lloyd	Mary A.		
Lodine	Mary E.		
Luffharry	James		
Lamarre	Peter	7	Dec
Lasch	John H.		
Lester	Charles		
Liuzzi	Lena		
Lockett	Harry		
Lockley	John R.		
Lofland	Elmer W.		
Loper	Alice		
Love	Chas.		
Ludlow	Caroline V.		
Lacy	Richard	8	Jan
Lagar[illegible]	Stella		
Lake [illegible]	Mary B.		
Lamarr[illegible]	Margarita		
Laugheed	Isaac		
Layton	Joseph H.		
Laws	Pearl		
Lindau	Henry		
Lippincott	Eugene F.		
Logue	Barbara A.		
Lohrmann	John M.		
Lubold	Frank S.		
Lunewska	Czeslowa		
Lenahan	Daniel M.	8	Feb
Lightcap	Johanna		
Laib	Caroline	8	Mar
Latta	Joseph		
Longo	John		
Loveland	J. Herbert		
Lovewell	Geo. B.		
Lutner	Baby		
Lamprecht	Louise	8	Apr
Lanning	Sarah		
Law	Margaret		
Le Munyon	Ralph G.		
Leonard	Baby		
Leonard	Matel		
LeTourneau	Sherman		
Lloyd	Alvin		
Lolier	Sarah F.		
Lopeman	William		
Luber	Walter		
Lucjak	Edward		
Luongo	Joseph		
Lynn	Mary M.		

SURNAME	CHRISTIAN NAME		DATE
Lama	Josephine	8	May
Lamarre	Nettie		
Law	Robert		
Lippincott	Harry E.		
Litchfield	Paul N.		
Lonkart	George L.		
Lyons	Thomas E.		
Laconey	Charles D.	8	June
Lee	Manuel		
Leonardi	Giovanni		
Leyburne	Robert L.		
Lucas	Henry		
Lacy	Robert T.	8	July
Laugenbach	Katherine W.		
Lester	Robert F.		
Llewellyn	Henrietta		
Lovell	Catherine A.		
Lyons	Eugene		
Lewis	William K.	8	Aug
Liskewcz	Sophie		
Loper	Dorothy E.		
Lutz	Margaret B.		
La Flash	Harold	8	Sept
Lauria	Frank		
Lee	Dorley		
Ley	Clifford E.		
Link	Henrietta		
Lins	Gerald W.		
Linsenberger	Isabelle		
Lister	Olive		
Little	Anne		
Lofskofski	August		
Loveland	Althea		
Labattaglia	Josephine	8	Oct
Ladd	Edward M.		
Ladowski	Anna		
LaMachia	John		
Lane	Florence C.		
Lang	Edward		
Lauria	Antonia		
Lavecchia	James		
Lawton	John H.		
Lazon	Vladislowa		
Lebonitz	Maurice		
Lee	Norman		
Lehman	Frank		
Lemanyski	Paul P.		
Lemisch	Milu		
Lemmerman	William		
Lemon	Annie F.		
Leonard	Leona		
Leslie	Mary		
Levengood	Laura M.		
Lewis	Charles S.		
Lewis	Susie		
Lichtenstein	Bessie		
Liming	Raymond M.		
Lindes	Gordon C.		
Lione	Julius		
Lipka	John		
Livingston	Leon		
Lloyd	Frank		
Lobascio	James		
Lodge	Dorothea M.		
Logindro	Mary		
Loncyska	John		
Long	Earl W.		
Long	Mary E.		
Long	William		
Lovallo	Joseph		
Lozozkowski	Anthony		
Luczkiewicz	Sophie		
Luggarty	Tillie S.		
Lukas	Pauline		
Lukeicke	John		
Lukosziwicz	Antono		
Lulikes	Joseph		
Lutusky	Mary		

INDEX OF DEATHS IN NEW JERSEY

1916-19 Camden City.

SURNAME	CHRISTIAN NAME		DATE
Luzi	Edelvais	8	Oct
Lynch	James		
Ladd	Doris E.	8	Nov
Laman	Nicholas		
Langenfeld	Harry		
Laycock	Della		
Lee	Mary		
Loan	Matilda C.		
Lodge	Samuel R.		
Lofman	Henery		
Loughlin	Mabel R.		
Lwanduski	Jean		
Larecchia	James	8	Dec
Lind	Margaret C.		
Linzey	Rosela		
Lonergan	Thos. F.		
Ladewig	Emma	9	Jan
Leibert	Friedrick		
Leone	Leonildo		
Lippincott	Carrie		
Lloyd	Elvina S.		
Lovett	Thos.		
Lafferty	William K.	9	Feb
Laurence	Rhadella		
Layton	Major M.		
Leash	Thomas L.		
Lickfeld	William		
Long	Elizabeth M.		
Loveland	Joseph E.		
Lummis	Robert O.		
Long	John		
Long	John	9	Mar
Lake	Emmaline	9	Apr
Lamb	Louisa		
Lawrence	Baby		
Lee	John W.		
Liebrecht	August		
Lileikin	Louis		
Lileikin	Mary		
Lippincott	Margretta		
Lappolo	Joseph	9	May
Lendeborn	Henry		
Lewallin	Sarah		
List	Charles		
Long	Charles H.		
Lucilento	Dominick		
Lang	James S.	9	June
Linnenau	Alfred		
Lonkowski	Leo		
Laremba	Sophie	9	July
Latham	David		
Leon	Magdelene		
Lightcap	William L.		
Little	Mary A.		
Lodge	William F.		
Libby	William P.	9	Aug
Litle	Marie		
Little	Mary A.		
Long	Joseph		
Lovitt	Abraham M.		
Lamarra	Anthony	9	Sept
Lassby	Howard		
Lenkowski	Paul		
Levy	Annie		
Lucas	Charles H.		
Lush	Edward M.		
Lehmann	John E.	9	Oct
LeLarge	Mary E.		
Leon	J. Arthur		
Lilly	Anette		
Lippincott	Sarah A.		

SURNAME	CHRISTIAN NAME		DATE
Lorusso	Anthony	9	Oct
Luffbary	Samuel		
Lyons	Henry		
Labowski	Stephen	9	Nov
Ladewig	Anna		
Landrea	Pascuale		
Lewis	Elizabeth		
Ley	Harry		
Lore	Adaline		
Lamb	Lillian P.	9	Dec
Lambert	Roby V.		
Lapp	Elizabeth		
Laricy	Edward J.		
Laute	Herman		
LeDent	George		
Lewis	Howard		
Little	Thomas		
Long	Lester O.		
Maloney	David J.	6	Jan
Marple	George C.		
Martella	Margaret		
Martin	Caroline C.		
Mason	Mark W.		
McGovern	James		
McGuire	John		
Miller	Robert		
Morton	Jacob F.		
Muchnick	Dora		
Mulholland	Robert E.		
Munion	Harry G.		
Muscavitz	Watson		
Martindale	Charlotte E.	6	Feb
McCabe	Mary A.		
McCann	Barkley		
McCue	Thomas		
McDaniels	William		
McFeeley	Bridget		
McLaughlin	Ella M.		
McNeal	Daniel		
Melchert	John		
Meuthen	William		
Miller	Mary		
Milulojczyk	Joseph		
Mitchell	Pauline		
Moll	John		
Monahan	James		
Mulholland	Millie		
Murray	Catherine M.		
Maguire	Clara A.	6	Mar
Mathews	Margaret		
Mayhew	Isabella		
Mechel	Margaret		
Meloni	Maria		
Mettler	Emil		
Middleton	Emily M.		
Miller	Richard		
Mitchell	Ross		
Moffat	Minnie L.		
Monroe	Elizabeth P.		
Morrison	Thomas J.		
Murch	John H.		
Murphy	James S.		
Myers	Anna		
Myers	Louisa A.		
MacDonald	Edwin V.	6	Apr
Mackert	Louisa		
Madison	Sarah		
Mansfield	Harry		
Manuell	Robert		
Mapes	Mary H.		
Marchese	Inno C.		

INDEX OF DEATHS IN NEW JERSEY

	SURNAME	CHRISTIAN NAME	DATE	SURNAME	CHRISTIAN NAME	DATE

INDEX OF DEATHS IN NEW JERSEY

1916-19 Camden City.

SURNAME	CHRISTIAN NAME		DATE
Marsten	Joseph	6	Apr
Martin	Henrietta		
Mason	Charles H.		
Mason	Ida		
Mathews	Minnie		
McKenna	Daniel		
McLaughlin	William F.		
Mercer	Elizabeth		
Miles	John		
Miller	Sallie A.		
Miller	Viola M.		
Millman	Clara		
Morgan	William E.		
MacHenry	Maria G.	6	May
MacInnis	Edith M.		
Marple	Mildred M.		
Marsich	Annie		
Massei	Joseppe		
McDonald	John M.		
McGinnis	John		
Middleton	Harry D.		
Miller	Emma T.		
Moore	S. Raymond		
Morgan	Robert A.		
Mahoney	Michael	6	June
Makin	George		
Martin	George E.		
Martin	Harold		
McCue	Bridget W.		
McDowell	Russell N.		
Metzger	Frank R.		
Metzger	Mary		
Meyers	Bertha B.		
Middleton	Irene		
Mixner	Lillian		
Malush	Kame	6	July
Manning	John E.		
Maviglio	Vito		
McLean	James		
McNulty	Mary		
Mennewisch	Henry		
Mitchell	Edith M.		
Moll	Pauline		
Morgan	Elizabeth		
Morton	Robert		
MacDonald	Francis	6	Aug
MacPeak	William F.		
Maffei	Alberto		
Mahoney	Richard		
Mallett	Charles		
Maloney	James		
Marsh	Hannah		
Marshall	William S.		
Mason	William		
McDaniels	Evelyn R.		
McLaughlin	Samuel		
Meyers	Martha G.		
Moore	Alice M.		
Moore	Martha		
Muth	Alexander		
Marsh	Handy	6	Sept
Marshall	Baby		
Marshall	William H.		
Martino	Mary		
Mascibroda	Albina		
Matlack	Jennie H.		
Maxwell	Harry		
May	Caesar R.		
McBurney	Elizabeth		
McCaffrey	Edward		
McConaghy	Annie		
McParland	Laura		
Meuther	Esther N.		
Miroglia	Agede		
Montello	Antonio		
Morrison	James		
Murphy	Florence M.		
Murray	Annie		

SURNAME	CHRISTIAN NAME		DATE
MacMahon	Martha	6	Oct
Magenstag	Joseph		
Magenstag	Mamie		
Malczak	Mary		
Marsh	William		
Mathis	Mary J.		
Matusiak	Otto		
McCue	Theresa M.		
McNally	Charles		
Miller	Edward S.		
Miller	Elsie M.		
Miller	Reuben D.		
Miller	William H.		
Moore	J. Frank		
Mornzen	Peter		
MacNeal	John	6	Nov
Martin	Mary E.		
Mascio	Lebbre C.		
Moffort	Geo. H.		
Mondelo	Antoni		
Manning	Martin	6	Dec
Marczewska	Eva		
Mathews	Elizabeth		
McAllister	May B.		
McConville	Mary		
McDevitt	Sarah		
McKenna	Lillian M.		
McNevin	James		
Meaclo	Joseph		
Minzenmoy	Christian F.		
Mitchel	Emanuel		
Moll	Frances W.		
Moore	George H.		
Morgan	Lilly		
Mueller	Max A.		
Murphy	Edward		
Muschamp	Stanley C.		
Madden	Joseph		
Madden	Joseph	7	Jan
Mapes	Anna K.		
Marsh	Sarah		
McAllister	Hermione B.		
McCaffrey	William		
McCauley	William A.		
McMichael	Emma		
Meyers	George		
Miller	Hercilla		
Miller	Joseph A.		
Miller	Mary		
Mitchell	Veronica		
Morris	Florence		
Morris	William T.		
Morrison	Mary		
Mortimer	Dorothy		
Mount	William		
Myers	Laura C.		
Madison	Herbert R.	7	Feb
Maguire	Margaret A.		
Mann	Catherine		
Martin	Charles L.		
Martin	Mathilda		
Mather	John A.		
Mathews	Sadie		
Maull	David		
McCurdy	Maria		
McLaughlin	Robert		
Mills	Joseph		
Mitchell	James		
Monroe	Emily		
Moore	Gregory B.		
Murray	John		
MacWhite	Walter	7	Mar
Mason	George T.		
Massey	James		
Matlack	Harry T.		
McCoy	Anna		
McDaniels	Baby		
McDevitt	Catherine A.		

INDEX OF DEATHS IN NEW JERSEY

Camden City 1916-19

SURNAME	CHRISTIAN NAME		DATE
McLaughlin	Helen	7	Mar
McNab	Walter		
McNeir	Ella		
Mihalski	Joseph		
Miller	Annie		
Miller	Charles		
Mokowski	Latislow		
Moore	Priscilla B.		
Murphy	John		
Myers	Elizabeth		
Mahoney	James J.	7	Apr
Major	Sarah		
Malatesta	Carmina		
Melarcheck	Mary		
McClain	Nancy J.		
McCurdy	Jno. H.		
McGovern	Ellen		
Milburne	Jno. E.		
Miller	Alex S.		
Moore	Hortense I.		
Moyer	Peter		
Murphy	James		
Myers	Myra M.		
Magee	Baby	7	May
Maguire	John		
Marco	Giuseppe F.		
Marshall	Dennis		
McDaniels	Anna J.		
McManus	Peter		
Miller	Ida		
Miller	Marion		
Milton	Emma C.		
Minzemay	Amelia		
Mori	Filomena		
Morrison	Samuel		
Mulford	Rena		
Murdock	Emma A.		
Mason	Mary E.	7	June
McBurney	Anna		
Metzner	Andrew		
Moffett	Mary		
Mo[illegible]ley	Mattie		
Mo[illegible]rris	Annie H.		
Ma[illegible]gee	Dorothy	7	July
Ma[illegible]adro	James		
Ma[illegible]ak	Stefan		
Ma[illegible]atesta	Tommaso		
Ma[illegible]ay	Elizabeth		
Ma[illegible]on	Antonio		
Ma[illegible]n	Lorena E.		
Ma[illegible]rtotoro	Cataldo		
[illegible]atla[illegible]k	Jno. B.		
Matt[illegible]on	Otto		
Maz[illegible]owski	Stanislaus		
Mc[illegible]arroll	Robert		
Mc[illegible]Caulley	Alexander		
McClellan	Baby		
McQuade	Ewood R.		
McKenna	Tolbert J.		
McLean	John O.		
Melfi	Nataline		
Miller	Robert G.		
Moody	Thomas		
Mulford	Marion		
Malski	Jennie	7	Aug
Marcus	Isaac V.		
Marroca	Nicholas		
Marshall	William		
Martono	Christopher		
Maslac	Mycislwaf		
Mason	Robert E.		
McBride	Mathew		
McCarroher	Horace E.		
McHenry	William R.		
McKinney	Margaret J.		
McWilliams	Katie A.		
Mercur	Julius		
Morsland	James F.		

SURNAME	CHRISTIAN NAME		DATE
Murray	Mary K.	7	Aug
Mutzer	Elizabeth		
Macyaki	Stephen	7	Sept
Marshall	Phoebe		
Marston	Frank		
Maxwell	Joseph		
McBride	Francis		
McCarthy	James E.		
McCloskey	John		
McEwen	Esther		
McGrave	Elizabeth T.		
McKenna	Thomas		
McNinney	Mary E.		
Moran	Jack		
Morgenroth	John		
Mosley	Elizabeth		
Moslino	Nicholas		
Muldoon	William		
Mahoney	Evelyn K.	7	Oct
Malatesta	Mary		
Malatestinie	Alexander		
Marple	Ephraim		
Mattson	Edward D.		
McKeithen	Henry D.		
McKeown	John		
Meiler	Margaret		
Miller	Jennie		
Mocksenter	Mary		
Monroe	Albert		
Moreley	Robert		
Morris	George		
Morris	Mary A.		
Mypasek	Josef		
Malek	Joseph	7	Nov
Maloney	Henrietta		
Maltman	James L.		
Markler	Ernst		
Martin	Carrie W.		
Martin	Clarence J.		
Mather	Harriet E.		
Maull	Margaret		
McClain	Weldin		
McGinn	Alfred H.		
Meckle	W. & -		
Meyer	Benjamin F.		
Miller	Harry C.		
Miller	William F.		
Mooney	Mary		
Morris	Helen P.		
Morton	Elizabeth		
Mueller	Norman		
Muir	Glenn M.		
Munday	Edwin H.		
Munyan	Mildred L.		
Magee	Essie	7	Dec
Maiese	Rosie		
Mandini	Elvira		
Marion	Sophia		
Mason	Maria A.		
Mato	J. Lewis		
Matson	Alexander		
Maynard	Henry		
McDonald	John		
McIntyre	Esther		
McKenny	Della		
McNichol	Daniel		
Meany	James A.		
Middleton	John		
Milano	James		
Minuth	Fred		
Munsler	Annie E.		
Macey	Charles G.	8	Jan
Mack	Caroline		
Maguire	Elizabeth N.		
Maier	George		
Maloney	Annie		
Marconi	Guglielmo		

INDEX OF DEATHS IN NEW JERSEY

1916-19 Camden City.

SURNAME	CHRISTIAN NAME		DATE
Marsten	Joseph	6	Apr
Martin	Henrietta		
Mason	Charles H.		
Mason	Ida		
Mathews	Minnie		
McKenna	Daniel		
McLaughlin	William F.		
Mercer	Elizabeth		
Miles	John		
Miller	Sallie A.		
Miller	Viola M.		
Millman	Clara		
Morgan	William E.		
MacHenry	Maria G.	6	May
MacInnis	Edith M.		
Marple	Mildred M.		
Marsich	Annie		
Massei	Joseppe		
McDonald	John M.		
McGinnis	John		
Middleton	Harry D.		
Miller	Emma T.		
Moore	S. Raymond		
Morgan	Robert A.		
Mahoney	Michael	6	June
Makin	George		
Martin	George E.		
Martin	Harold		
McCue	Bridget W.		
McDowell	Russell N.		
Metzger	Frank R.		
Metzger	Mary		
Meyers	Bertha B.		
Middleton	Irene		
Mixner	Lillian		
Malush	Mame	6	July
Manning	John E.		
Maviglio	Vito		
McLean	James		
McNulty	Mary		
Mennewisch	Henry		
Mitchell	Edith M.		
Moll	Pauline		
Morgan	Elizabeth		
Morton	Robert		
MacDonald	Francis	6	Aug
MacPeak	William F.		
Maffei	Alberto		
Mahoney	Richard		
Mallett	Charles		
Maloney	James		
Marsh	Hannah		
Marshall	William S.		
Mason	William		
McDaniels	Evelyn R.		
McLaughlin	Samuel		
Meyers	Martha G.		
Moore	Alice M.		
Moore	Martha		
Muth	Alexander		
Marsh	Handy	6	Sept
Marshall	Baby		
Marshall	William H.		
Martino	Mary		
Mascibroda	Albina		
Matlack	Jennie H.		
Maxwell	Harry		
May	Caesar R.		
McBurney	Elizabeth		
McCaffrey	Edward		
McConaghy	Annie		
McParland	Laura		
Meuther	Esther N.		
Miroglia	Agede		
Montello	Antonio		
Morrison	James		
Murphy	Florence M.		
Murray	Annie		

SURNAME	CHRISTIAN NAME		DATE
MacMahon	Martha	6	Oct
Magenstag	Joseph		
Magenstag	Mamie		
Malczak	Mary		
Marsh	William		
Mathis	Mary J.		
Matusiak	Otto		
McCue	Theresa M.		
McNally	Charles		
Miller	Edward S.		
Miller	Elsie M.		
Miller	Reuben D.		
Miller	William H.		
Moore	J. Frank		
Mornzen	Peter		
MacNeal	John	6	Nov
Martin	Mary E.		
Mascio	Lebbre C.		
Moffort	Geo. H.		
Mondelo	Antoni		
Manning	Martin	6	Dec
Marczewska	Eva		
Mathews	Elizabeth		
McAllister	May B.		
McConville	Mary		
McDevitt	Sarah		
McKenna	Lillian M.		
McNevin	James		
Meaolo	Joseph		
Minzenmoy	Christian F.		
Mitchel	Emanuel		
Moll	Frances W.		
Moore	George H.		
Morgan	Lilly		
Mueller	Max A.		
Murphy	Edward		
Muschamp	Stanley C.		
Madden	Joseph		
Madden	Joseph	7	Jan
Mapes	Anna K.		
Marsh	Sarah		
McAllister	Hermione B.		
McCaffrey	William		
McCauley	William A.		
McMichael	Emma		
Meyers	George		
Miller	Hercilla		
Miller	Joseph A.		
Miller	Mary		
Mitchell	Veronica		
Morris	Florence		
Morris	William T.		
Morrison	Mary		
Mortimer	Dorothy		
Mount	William		
Myers	Laura C.		
Madison	Herbert R.	7	Feb
Maguire	Margaret A.		
Mann	Catherine		
Martin	Charles L.		
Martin	Mathilda		
Mather	John A.		
Mathews	Sadie		
Maull	David		
McCurdy	Maria		
McLaughlin	Robert		
Mills	Joseph		
Mitchell	James		
Monroe	Emily		
Moore	Gregory B.		
Murray	John		
MacWhite	Walter	7	Mar
Mason	George T.		
Massey	James		
Matlack	Harry T.		
McCoy	Anna		
McDanie[illegible]	Baby		
McDevitt	Catherine A.		

INDEX OF DEATHS IN N

1916-19 Camden City.

SURNAME	CHRISTIAN NAME	DATE
Marklowicz	Laura 8	Jan
Marple	Rebecca	
Massaro	Lauretana	
Maszalic	Jan	
Mattia	Frank	
Mayo	Ernest A.	
McGine	Annie E.	
Mead	Edward H.	
Mealey	Margaret	
Meaolo	Joseph	
Mignone	Carmela	
Miller	Catherine O.	
Miller	Charles	
Miller	Pauline	
Miller	Romeo	
Moore	Nancy O.	
Morton	Harold W.	
Mulliner	Clara L.	
Murphy	John H.	
Murray	Dorothy	
Magee	Thomas 8	Feb
Mallett	Martha W.	
Manders	Rebecca	
Manning	Bridget	
Mayo	Ferdinanda	
McCann	Stephen	
McIntyre	Clarence	
Meltzer	Edith	
Miller	Eva	
Miller	Marcys R.	
Miller	Sarah E.	
Moore	Cornelius	
Morad	William J.	
Mossa	Freddi	
Murphy	Ellen	
Myers	William R.	
Metzner	Andrew C.	
MacFarlane	Chas. L. 8	Mar
Mager	Addieyelia S.	
Mahan	Patrick	
Mahoney	Margaret	
Majoech	John	
Marnil	Rachel T.	
MaRocco	Antonio	
Marvin	Francis P.	
Mason	Eugene	
Mason	Horace	
McGonigal	James P.	
Mitchell	Geo. M.	
Moore	Harry	
Moore	Martha	
Morrissey	Elizabeth	
Morse	William	
Mounteir	Fanni[illegible]	
Mulawa	Ste[illegible]	
Macrae	Agnes T. 8	Apr
Martin	Mary E.	
Mason	Theresa	
Massey	Rebecca P.	
Mateger	Peter	
Matlack	Joseph W.	
Mazur	Francis E.	
McCully	Gertrude	
McEwen	William	
Mendino	Francesco	
Miller	Martina	
Miller	Veronica	
Mitchell	David B.	
Molik	Maryan	
Moore	Edward	
Moore	J. Sidney	
Murphy	Joseph L.	
Murphy	Maria	
Murphy	Richard D.	
Murtha	Rose	
MacNamara	Henry 8	May
[illegible]almesbury	Adeline M.	
[illegible]eorge	Isabella C.	
[illegible]eekin	John H.	

SURNAME	CHRISTIAN NAME	DATE
Miller	Charles 8	May
Moore	Julia H.	
Moscariello	Joseph	
Makarow	Anna 8	June
Mango	Tony	
Maroney	Doris	
Mathiott	Matilda T.	
Mazukiewicz	Katie	
McElhaney	Hannah A.	
Mick	Andrew	
Milask	Ida	
Miley	Herbert	
Moore	Benjamin	
Morris	Ethel A.	
Mount	Gladys M.	
MacCullough	Kate W. 8	July
Maiden	Leon	
Mattocks	Edward	
Miller	Sarah	
Mitchell	George W.	
Monroe	Leroy L.	
Moore	Georgianna	
Morgan	Helen C.	
Moslich	Wendell	
Moyer	Alfred A.	
Murphy	Catherine C.	
Maliowski	Henrick 8	Aug
Manning	Alin C.	
Marcucci	Mary	
Marles	Martha	
Marriott	John	
Martin	Ada	
Martz	Mary E.	
Mason	Uriah	
Mayberry	Mildred	
McGrath	Hattie E.	
McGrath	Sylvester	
McIntyre	John L.	
McNelia	Virginia	
Mead	Chester	
Meyer	Emma	
Miskelly	Anna M.	
Moffet	Annie	
Moore	Lucy	
Morehouse	Amanda	
Morrisey	James	
MacBurney	John 8	Sept
Malloy	William E.	
Mapes	Friend	
Mason	Thomas S.	
Matlack	Richard	
McCaffrey	William G.	
McCready	James J.	
McElwee	Anna N.	
McLaughlin	Ellen	
McMullen	Annie R.	
McNeir	Florence	
Mellon	Albert E.	
Mellon	William T.	
Miller	Hannah A.	
Morrissey	Helen S.	
Morton	Mary S.	
Mossman	Francis M.	
Munshour	Lillian L.	
Myers	Harry T. 8	Oct
MacAllen	Carl M.	
MacNamara	Stella	
Madeleine	William	
Madnie	Ford	
Mackhouse	Frank	
Magee	John	
Maglione	Luigi	
Maher	Joseph	
Mahouski	Anna	
Mahouski	Stella	
Mahowski	Mary	
Maier	Frederick W.	
Main	Allie R.	

INDEX OF DEATHS IN N[illegible]

1916-19 Camden City.

SURNAME	CHRISTIAN NAME		DATE
Marklowicz	Laura	8	Jan
Marple	Rebecca		
Massaro	Lauretana		
Maszalic	Jan		
Mattia	Frank		
Mayo	Ernest A.		
McGine	Annie E.		
Mead	Edward H.		
Mealey	Margaret		
Meaolo	Joseph		
Mignone	Carmela		
Miller	Catherine O.		
Miller	Charles		
Miller	Pauline		
Miller	Romeo		
Moore	Nancy O.		
Morton	Harold W.		
Mulliner	Clara L.		
Murphy	John H.		
Murray	Dorothy		
Magee	Thomas	8	Feb
Mallett	Martha W.		
Manders	Rebecca		
Manning	Bridget		
Mayo	Ferdinanda		
McCann	Stephen		
McIntyre	Clarence		
Meltzer	Edith		
Miller	Eva		
Miller	Marcys R.		
Miller	Sarah E.		
Moore	Cornelius		
Morad	William J.		
Mossa	Freddi		
Murphy	Ellen		
Myers	William R.		
Meizner	Andrew C.		
MacFarlane	Chas. L.	8	Mar
Mager	Addieyelia S.		
Mahan	Patrick		
Mahoney	Margaret		
Majoech	John		
Marnil	Rachel T.		
MaRocco	Antonio		
Marvin	Francis P.		
Mason	Eugene		
Mason	Horace		
McGonigal	James P.		
Mitchell	Geo. M.		
Moore	Harry		
Moore	Martha		
Morrissey	Elizabeth		
Morse	William		
Mounteir	Fannie		
Mulawa	Stephan		
Macrae	Agnes T.	8	Apr
Martin	Mary E.		
Mason	Theresa		
Massey	Rebecca P.		
Mateger	Peter		
Matlack	Joseph W.		
Mazur	Francis E.		
McCully	Gertrude		
McEwen	William		
Mendino	Francesco		
Miller	Martina		
Miller	Veronica		
Mitchell	David B.		
Molik	Maryan		
Moore	Edward		
Moore	J. Sidney		
Murphy	Joseph L.		
Murphy	Maria		
Murphy	Richard D.		
Murtha	Rose		
MacNamara	Henry	8	May
Palmesbury	Adeline M.		
George	Isabella C.		
Peckin	John H.		

SURNAME	CHRISTIAN NAME		DATE
Miller	Charles	8	May
Moore	Julia H.		
Moscariello	Joseph		
Makarow	Anna	8	June
Mango	Tony		
Maroney	Doris		
Mathiott	Matilda T.		
Mazukiewicz	Katie		
McElhaney	Hannah A.		
Mick	Andrew		
Milnak	Ida		
Miley	Herbert		
Moore	Benjamin		
Morris	Ethel A.		
Mount	Gladys M.		
MacCullough	Kate W.	8	July
Maiden	Leon		
Mattocks	Edward		
Miller	Sarah		
Mitchell	George W.		
Monroe	Leroy L.		
Moore	Georgianna		
Morgan	Helen C.		
Moslich	Wendell		
Moyer	Alfred A.		
Murphy	Catherine C.		
Maliowski	Henrick	8	Aug
Manning	Alin C.		
Marcucci	Mary		
Marles	Martha		
Marriott	John		
Martin	Ada		
Martz	Mary E.		
Mason	Uriah		
Mayberry	Mildred		
McGrath	Hattie N.		
McGrath	Sylvester		
McIntyre	John L.		
McNelia	Virginia		
Mead	Chester		
Meyer	Emma		
Miskelly	Anna M.		
Moffet	Annie		
Moore	Lucy		
Morehouse	Amanda		
Morrisey	James		
MacBurney	John	8	Sept
Malloy	William E.		
Mapes	Friend		
Mason	Thomas S.		
Matlack	Richard		
McCaffrey	William G.		
McCready	James J.		
McElwee	Anna N.		
McLaughlin	Ellen		
McMullen	Annie R.		
McNeir	Florence		
Mellon	Albert E.		
Mellon	William T.		
Miller	Hannah A.		
Morrissey	Helen S.		
Morton	Mary S.		
Mossman	Francis M.		
Munshour	Lillian L.		
Myers	Harry T.	8	Oct
MacAllen	Carl M.		
MacNamara	Stella		
Madeleine	William		
Madnie	Ford		
Mackhouse	Frank		
Magee	John		
Maglione	Luigi		
Maher	Joseph		
Mahouski	Anna		
Mahouski	Stella		
Mahowski	Mary		
Maier	Frederick W.		
Main	Allie R.		

DEATHS IN NEW JERSEY

Camden City 1916-19

SURNAME	CHRISTIAN NAME	DATE
Maicevich	Nickolay 8	Oct
Malone	Delia M.	
Malone	William	
Maloney	James J.	
Mangan	William	
Mann	Elizabeth	
Manning	Sara V.	
Mannions	Mary V.	
Marchieve	Eveline	
Marini	Violetta	
Marks	Joseph	
Marple	Edith E.	
Marsh	Clarence	
Marshall	Gizella B.	
Marshall	Howard	
Marshall	Howard A.	
Marshall	Joseph	
Marsden	Jacob	
Martilla	Victoria	
Martin	Joseph A.	
Martin	Lester J.	
Martin	Sallie E.	
Martina	Maria	
Marvel	John A.	
Marzi	Adorna	
Matlack	Herbert H.	
Matthew	Zenadia	
Matthews	Edwin W.	
Matthews	Lizzie M.	
Mattix	Pearl S.	
Mattsén	Chas. W.	
Maull	Jessie E.	
Maull	Percy	
Maurer	Gertrude M.	
Maxwell	Katharine	
May	Edmund	
May	Ruth W.	
Mayer	Julia G.	
Mazaka	Michail	
McCarty	George	
McClain	Myrtle	
McClusky	Emma J.	
McCord	Unity	
McCue	Anna M.	
McCurdy	Anna M.	
McDermitt	James J.	
McDonald	Lalicia	
McDonald	James	
McDonald	Patrick	
McGrath	Maru	
McGrath	Nathan	
McHugh	Catherine	
McHvain	John H.	
McIrver	Gertrude M.	
McKenna	Ellen	
Mc[illegible]	Estelle D.	
M[illegible]on	Delia M.	
McMurray	Lillian F.	
McParland	James B.	
McParland	Joseph E.	
MacAllen	Carl M.	
MacNamara	Stella	
Mears	Walter	
Melchnic	Antonio	
Meluiese	Lydia	
Mensch	Helen	
Merino	Catherine	
Meshina	Vincent	
Meshino	Anna M.	
Meutzer	John	
Meyers	Mary E.	
Migiaccio	Rose	
Migliaccio	Randolph	
Migliccio	Mildred	
Miller	Elizabeth	
Miller	Hazel M.	
Miller	Helen R.	
Miller	Jennie A.	
Miller	Paul P.	
Miller	Peter	
Miller	Winnie E.	
Mills	Charles H.	
Mills	Eleanor	

SURNAME	CHRISTIAN NAME	DATE
Minnick	Elenore 8	Oct
Minor	Wilson L.	
Minovitz	Jos.	
Miscevoitz	Felix	
Mitchall	Pauline	
Mitchell	Elizabeth P.	
Mitchell	James G.	
Mitschler	C. Frederick	
Mizio	Angela	
Moat	Joe	
Modonne	Francis	
Moebins	Fred	
Mokoske	John	
Molan	Helen M.	
Mole	Frances	
Monaghan	John	
Monroe	Henry	
Monroe	Mary	
Moore	Anna	
Moore	Mabel L.	
Morgan	Mary C.	
Morris	Carrie	
Morris	Catharine H.	
Morris	Walter	
Morrison	Sarah	
Mraztukii	Mary	
Muccio	Joseph	
Muhlbaier	Peter	
Mulen	Matiosz	
Mullen	John	
Mulligan	Thomas	
Murphy	Genevieve	
Murray	William B.	
Murschel	John	
Musculet	Floyd	
Myers	Harry T.	
Maier	Henry 8	Nov
Marazik	Vilana	
Maxwell	Oliver D.	
Maxwell	Thomas J.	
McConnell	Elve G.	
McDonough	John	
Merriel	Wm. C.	
Miles	Benjamin F.	
Mura	John	
Makokgian	Jacob 8	Dec
Manders	Chas. H.	
Mantile	Rosaria	
Marshall	Naoma R.	
May	Edward B.	
McFadden	Jos.	
Meloney	James W.	
Mills	Levin	
Mizell	Rubin	
Murnaco	Geo.	
Magee	Marion A. 7	Jun
Malone	Margaret R.	
Marshall	James	
Marshall	Rosa	
Mason	Thomas	
Mathews	Daniel	
Mathuse	Lizzie K.	
McCarthy	Mary A.	
Miller	George	
Miller	Margaret R.	
Mitchell	James W.	
Moore	Susanna J.	
Morrison	Sarah	
Mulford	Howard	
Murphy	Chas. H.	
Murphy	Joseph A.	
Murray	Elenor B.	
Mancini	Mary 9	Feb
Marconi	Mary	
Martin	Viola M.	
Mason	Bethuel	
Maxwell	Frank H.	
McAdams	Thomas	

INDEX OF DEATHS IN NEW JERSEY

1916-19 Camden City.

SURNAME	CHRISTIAN NAME	DATE
McCarville	Geo. 9	Feb
McElwee	John	
Mears	Mary A.	
Miller	Catharine A.	
Mills	Ethel M.	
Moll	Anna	
Monrow	Anna	
Monzoni	Olesandro	
Morgan	Herbert	
Morris	Thomas W.	
Morton	Margaret N.	
Murray	George	
Murray	John H.	
Myoski	Frank	
MacAnnally	Elizabeth 9	Mar
Maiorano	Amelia C.	
Malyasik	Mary	
Manning	Margaret	
Marro	Antonette	
McEntee	Mary	
McGill	Jeanette	
McGrath	Anastasia	
McGrath	Elizabeth A.	
McNichol	William	
Meier	Max C.	
Menkie	Mary	
Messick	Nellie	
Miller	Antone	
Miller	Sarah	
Moebius	Frederick G.	
Moll	Christopher	
Moore	Agnes	
Morad	John	
Morein	Julius	
Morgan	William C.	
Munsey	James H.	
Murphy	David M.	
Marwood	John T. 9	Apr
McClaskey	Hannah G.	
McHenry	Nellie	
Meyers	Thomas	
Middleton	Martha	
Miles	Edith	
[illegible]ler	Elsie E.	
[illegible]iller	Henry	
Moody	Daniel	
Moore	Chas. S.	
Morang	John H.	
Mundy	Margaret J.	
MacDaniels	Bertha A. 9	May
Mages	Margaret	
Malone	Joseph	
Marchegiano	Donato	
Maroccia	Rocco	
Matsuak	Andrew	
Mayer	Zadislaus	
McGoldrick	Elizabeth	
Medlock	John	
Meksa	Waluty	
Miller	Henry	
Morgondale	Nelson	
Mulford	Ehrley R.	
Myers	Rollie	
Mader	Therese 9	June
Mathiott	Chas.	
Meksa	Jan.	
Moore	Charles M.	
[illegible]rello	Nicola	
[illegible]ci	Josephine	
[illegible]llin	Edward A.	
[illegible]aile	Minnie 9	July
[illegible]akoski	Frank	
[illegible]ancini	Mary	
[illegible]ascionese	Bernardo	
[illegible]cElwee	Hannah	
[illegible]cGuire	Christina I.	
[illegible]cKenna	Ida M.	
[illegible]cNelia	Lawrence W.	
[illegible]	Antonio	

SURNAME	CHRISTIAN NAME	DATE
Morgan	Maud M. 9	July
Magee	John W.	
Magee	John W. 9	Aug
Maloney	Theresa J.	
Markley	Paul H.	
Mayes	Mary L.	
Mears	Frank	
Mears	Richard	
Mendell	Albert	
Miller	Frances	
Morrison	James	
Moss	William	
Muller	George W.	
Munda	Benjamin A.	
Murray	James H.	
Mahoney	John F. J. 9	Sept
Mattson	Olive C.	
Matusiak	Gerge	
Miller	Abel S.	
Miller	Bessie D.	
Monroe	Catharine	
Monscianese	Mary	
Montague	Eliza	
Moore	Alta	
Morris	Helen R.	
Morris	Rachael C.	
Moscianese	Carolina	
MacLean	John 9	Oct
Maletestini	Annie	
Manning	Emily B.	
Marth	Frederick W.	
Masi	Devona	
Masland	Lillian	
Mathews	Robert	
Mazzarrello	Domenica	
Mentina	Premature	
Milewska	Kanstantyna	
Miller	Lillie	
Mitchell	Mary C.	
Moore	David G.	
Morris	Mary	
Morrissey	Reta	
MacMillan	Laura 9	Nov
MacMillan	Laura B.	
Maher	John	
Mathis	Louisa	
McCormick	John H.	
McKeefery	Raymond	
Miga	Michael	
Miller	Virginia	
Mishatick	Anna	
Monteleo	Rose	
Moore	Thomas M.	
Morrell	Clarence	
Mount	Charles	
Mozier	Benate	
MacGuire	Charles K. 9	Dec
Martz	Elizabeth	
Massey	Euphemia	
Mercer	Letitia	
Messick	Joseph H.	
Meyer	Harry	
Middleton	Joseph S.	
Miles	Harry W.	
Mintzer	Edith M.	
Morino	Joseph	
Morrissey	Catherine	
Morrissey	Daniel A.	
Murdock	Benjamin F.	
Murray	William J.	
Myers	Joseph T.	
Myers	William H.	

INDEX OF DEATHS IN NEW JERSEY

1916-19 Camden City.

SURNAME	CHRISTIAN NAME		DATE
McCarville	Geo.	9	Feb
McElwee	John		
Mears	Mary A.		
Miller	Catharine A.		
Mills	Ethel M.		
Moll	Anna		
Monrow	Anna		
Monzoni	Olesandro		
Morgan	Herbert		
Morris	Thomas W.		
Morton	Margaret N.		
Murray	George		
Murray	John H.		
Myoski	Frank		
MacAnnally	Elizabeth	9	Mar
Maiorano	Amelia C.		
Malyasik	Mary		
Manning	Margaret		
Marro	Antonette		
McEntee	Mary		
McGill	Jeanette		
McGrath	Anastasia		
McGrath	Elizabeth A.		
McNichol	William		
Meier	Max C.		
Menkie	Mary		
Messick	Nellie		
Miller	Antone		
Miller	Sarah		
Moebius	Frederick G.		
Moll	Christopher		
Moore	Agnes		
Morad	John		
Morein	Julius		
Morgan	William C.		
Munsey	James H.		
Murphy	David M.		
Marwood	John T.	9	Apr
McClaskey	Hannah G.		
McHenry	Nellie		
Meyers	Thomas		
Middleton	Martha		
Miles	Edith		
[illegible]ler	Elsie E.		
[illegible]iller	Henry		
Moody	Daniel		
Moore	Chas. S.		
Morang	John H.		
Mundy	Margaret J.		
MacDaniels	Bertha A.	9	May
Magee	Margaret		
Malone	Joseph		
Marchegiano	Donato		
Maroccia	Rocco		
Matsuak	Andrew		
Mayer	Zadislaus		
McGoldrick	Elizabeth		
Medlock	John		
Meksa	Waluty		
Miller	Henry		
Morgondale	Nelson		
Mulford	Ehrley R.		
Myers	Rollie		
Mader	Therese	9	June
Mathiott	Chas.		
Meksa	Jan.		
Moore	Charles M.		
[illegible]rello	Nicola		
[illegible]oci	Josephine		
[illegible]llin	Edward A.		
[illegible]nile	Minnie	9	July
[illegible]akoski	Frank		
[illegible]ancini	Mary		
[illegible]ascionese	Bernardo		
[illegible]cElwee	Hannah		
[illegible]cGuire	Christina I.		
[illegible]cKenna	Ida M.		
[illegible]cNelia	Lawrence W.		
[illegible]	Antonio		

SURNAME	CHRISTIAN NAME		DATE
Morgan	Maud M.	9	July
Magee	John W.		
Magee	John W.	9	Aug
Maloney	Theresa J.		
Markley	Paul H.		
Mayes	Mary L.		
Mears	Frank		
Mears	Richard		
Mendell	Albert		
Miller	Frances		
Morrison	James		
Moss	William		
Muller	George W.		
Munda	Benjamin A.		
Murray	James H.		
Mahoney	John F. J.	9	Sept
Mattson	Olive C.		
Matusiak	Gerge		
Miller	Abel S.		
Miller	Bessie D.		
Monroe	Catharine		
Monscianese	Mary		
Montague	Eliza		
Moore	Alta		
Morris	Helen R.		
Morris	Rachael C.		
Moscianese	Carolina		
MacLean	John	9	Oct
Maleteztini	Annie		
Manning	Emily B.		
Marth	Frederick W.		
Masi	Devona		
Masland	Lillian		
Mathews	Robert		
Mazzarrello	Domenica		
Mentina	Premature		
Milewska	Kanstantyna		
Miller	Lillie		
Mitchell	Mary C.		
Moore	David G.		
Morris	Mary		
Morrissey	Reta		
MacMillan	Laura	9	Nov
MacMillan	Laura B.		
Maher	John		
Mathis	Louisa		
McCormick	John H.		
McKeefery	Raymond		
Miga	Michael		
Miller	Virginia		
Mishatick	Anna		
Monteleo	Rose		
Moore	Thomas M.		
Morrell	Clarence		
Mount	Charles		
Mozier	Benate		
MacGuire	Charles K.	9	Dec
Martz	Elizabeth		
Massey	Euphemia		
Mercer	Letitia		
Messick	Joseph H.		
Meyer	Harry		
Middleton	Joseph S.		
Miles	Harry W.		
Mintzer	Edith M.		
Morino	Joseph		
Morrissey	Catherine		
Morrissey	Daniel A.		
Murdock	Benjamin F.		
Murray	William J.		
Myers	Joseph T.		
Myers	William H.		

INDEX OF DEATHS IN NEW JERSEY

Camden City 1916-19

SURNAME	CHRISTIAN NAME		DATE
Neal	Mildred	6	Jan
Mokicevic	Mellis		
Noon	Bridget		
Novakowski	Stanislaus		
Neri	Zeldruda	6	Feb
Noecker	Paul K.		
Netter	Jeremiah	6	Mar
Nicholas	Mary A.		
Nieukirk	James P.	6	Apr
Norvitski	Frances		
Neutze	Mary	6	May
Newman	Lillie M.		
Nicholl	Katherine		
Nicholson	Martha		
Nowick	Baby	6	June
Neville	Thomas B.	6	Aug
Nevius	John W.		
North	Emma		
Neff	Anna M.	6	Nov
Novey	Baby		
Neal	Eugene	6	Dec
Nelson	Newton		
Nathan	Joseph E.	7	Jan
Nealon	Annie A.		
Newcombe	Keziah T.		
Nevius	Sarah J.		
Nieland	Otto A.		
Nixon	Viola	7	Feb
Nicholson	Philip A.	7	Mar
Nickles	Mildred V.		
Nixon	John M.		
Naylor	Mary E.	7	Apr
Nole	Joseph		
Norris	Michael		
Nayler	Richard	7	May
Nichols	Mary A.		
Nacucchio	Angelina	7	June
Neil	Alice		
Nottebrock	Eden B.	7	July
Nilson	Charles C.	7	Aug
Nowakowski	Anthony		
Nolan	Andrew	7	Sept
Noon	Elizabeth D.		
Nosanow	David L.		
Norman	Mary T.	7	Oct
Nielsen	Walter	7	Nov
Noel	Edward		
Nickels	Willard	7	Dec
Noble	Lewis L.		
Nardello	Rocco A.	8	Feb
Nawasat	Michael		
Neer	Axena		
Nessen	Frances D.		
Nokes	Mary		
Nec	Ellen	8	Mar
Nowak	Edward		
Nevius	Edna M.	8	June
Neissner	Elizabeth	8	July
Nizich	John	8	Aug
Norcross	Mary J.		
Norris	Elizabeth		
[illegible]	Antoma		

SURNAME	CHRISTIAN NAME		DATE
Newman	Thomas E.	8	Sept
Nash	Philip	8	Oct
Naylor	George		
Neville	William		
New	Victorine E.		
Nill	Samuel		
Noll	Ella E.		
Nollo	James		
Norton	James F.		
Nosanow	Gulda		
Nourey	Edward A.		
Novinski	Florence		
Nuccito	Frank		
Nuzzi	Maria		
Nelson	Mary	8	Nov
Naglee	Mary J.	8	Dec
Nash	William N.		
Nosanon	Theodore		
Neuber	William	9	Jan
Nigro	Luigi		
Noecker	Jared H.		
Nuzzi	Filomena		
Nicholson	James W.	9	Feb
Nixon	Martha A.		
Nyberg	Baby		
Neal	Robert W.	9	Mar
Neilson	Elizabeth	9	Apr
Nickelson	Randolph		
Napykowski	Mike	9	May
Nordien	Peter	9	June
Nosanow	Susana	9	Aug
Nowiak	Chas. W.		
Nicholson	Thomas E.	9	Sept
Norris	Marvin		
Naylor	George	9	Oct
Neumeister	John		
Nehring	Lydia	9	Nov
Newcomb	Permelia		
Noruvad	Howard J.		
Nalo	Margaret	9	Dec
Nesbit	Alex		
Nichols	William		
O'Hanlon	Martha J.	6	Jan
Osler	Benjamin J.		
Oswill	William K.		
Olsen	Florence C.	6	Feb
Osmundsen	Naomi		
O'Keefe	William J.	6	Mar
Olden	John J.		
Okeson	Elmer	6	Apr
Olsen	Helen		
Oetzel	Maggie	6	Ju
Ogryska	Nodzia		
O'Hara	Amy P.		
Ogborn	Abner R.	6	Jul
Olney	John	6	Aug
O'Neill	Mary E.		
Oreb	Czeslow		
Okeson	Mary	6	Se
Oliver	Mary E.		
Ott	Anna		

INDEX OF DEATHS IN NEW JERSEY

1916-19 Camden City.

SURNAME	CHRISTIAN NAME		DATE
O'Hara	Florence	6	Oct
O'Keefe	John		
Otten	Irma M.		
O'Keefe	Hannah	6	Nov
O'Neil	William		
O'Rourke	Annie T.		
Oakes	George W.	6	Dec
Opperman	Ruth R.		
Ortt	Charles		
O'Toole	John		
O'Toole	Michael		
Owens	Isabella		
O'Grady	Henry E.	7	Jan
O'Hara	Mary		
O'Brien	Elsie L.	7	Feb
Okeson	Florence		
Oliver	Walter	7	Mar
Owens	Eugene		
Oakeson	George	7	Apr
Odlen	Willie		
O'Brien	John	7	June
Orr	Mary F.		
Overland	Maris		
Olsen	Laura	7	July
Osencski	Stanilaus		
Odressa	Mauro	7	Aug
O'Kane	Anna		
O'Toole	Patrick		
Otter	Stella B.		
Obus	Elias	7	Sept
Oehlers	Helen R.		
Owens	Armour	7	Oct
Oehler	Freda G.	7	Nov
O'Neil	James D.		
Osler	William P.		
Olsen	William	7	Dec
Orr	William J.		
O'Brien	Edward J.	8	Jan
Olsen	Henrietta A.		
Olsen	Naomi		
O'Rourke	Mary		
Otis	Dorothy M.		
Olsen	Samuel	8	Mar
Opperman	Lydia E.		
Owen	Jennie M.		
Oppenheimer	Jacob	8	May
Orsb	Eleanor		
Ottinger	John D.	8	June
Okeson	Leonard	8	July
Olivieri	Francesco		
Otto	Frederick F.		
O'Brien	Agnes	8	Aug
Olivieri	Alfredo		
Ore	Joseph	8	Sept
Orenshaw	Irene M. A.		
Ortlapp	Caroline		
O'Brien	Katherine	8	Oct
O'Donnel	Martin		
Okreglicka	Frances		
Okregliski	John		
Olesiewicz	Stephen		
Olsen	Sad[illegible]		

SURNAME	CHRISTIAN NAME		DATE
Oneal	May	8	Oct
Opsteltin	Iva E.		
Orzechowski	Jennie		
Orzeh	Charles		
Orth	Anna L.		
O'Shea	Henry		
Oslowski	Wladyslaw		
Ostrain	Helena L.		
Overly	Jeannette M.		
O'Connell	Ellen	8	Nov
Olsen	Elfa		
Oblinski	Anna	8	Dec
O'Brien	Chas.		
Orzchowski	Henryk		
Oliver	Leon	9	Jan
Overby	Larry R.		
Odling	Charles	9	Feb
Oettel	Fredrick		
Orth	Samuel H.		
Olsen	Rudolf	9	Mar
Olys	Sadie		
Orben	Mary		
O'Brien	John	9	Apr
Osmundsen	Arne		
Obert	Alexander	9	May
O'Hanlon	John S.		
Opperman	Elizabeth		
Owens	Mary		
O'Connell	Elizabeth	9	J
Owen	Sarah		
O'Conner	Edward F.	9	A
O'Brien	Ellen	9	S
O'Conner	Chas. J.		
O'Neil	Ella E.	9	O
O'Neil	Silvania		
Obay	John A.	9	J
Oehler	Elizabeth		
Oehler	Frederica		
Parker	James	6	Ja
Parsons	Jackson V.		
Patton	George D.		
Patton	Mabel		
Paulley	Mary		
Pearson	Susan		
Pennypacker	Sallie J.		
Perkins	Charles F.		
Peters	Charles A.		
Plajer	Louis		
Pomeroy	Susan M.		
Poniak	Otto		
Potts	Anna		
Palumbo	Ralph	6	F
Pankiewicz	Kamila		
Pease	John R.		
Perrigen	Robert		
Peterson	Thomas B.		
Pillo	Carmela		
Pralas	Teresa M.		
Phillips	Josephine	6	
Potter	Louisa M.		
Powell	John F.		
Powell	Lewis		
Pylaski	Loda		

INDEX OF DEATHS IN NEW JERSEY

Camden City 1916-19

SURNAME	CHRISTIAN NAME		DATE
Papes	Edward	6	Apr
Powell	William K.		
Prucella	Mary C.		
Purzycka	Maryanna		
Palumbi	Eroglio	6	May
Parsons	Mary A.		
Payne	Mary	6	June
Pedrick	Idella		
Panarella	Paul	6	July
Parvin	Frank F.		
Penn	Mary E.		
Perringer	Elsie		
Pierce	Harry P.		
Pierce	Missouri S.		
Piper	Harry		
Powell	Frank C.		
Parker	Helen A.	6	Aug
Peters	Doris L.		
Plumb	Warl R.		
Palmo	Carolina	6	Sept
Pannetta	Dominick P.		
Patterson	Ira F.		
Pluzouzki	Anna		
Pokopik	Baby		
Polanski	Boleslow		
Poore	Barbara G.		
Price	William E.		
Prosser	Baby		
ntella	Martin	6	Oct
nsky	Aaron		
dolska	Helen		
lleto	Angelo		
escott	Emma		
ocacci	Rosa		
isley	Susan A.	6	Nov
ppetti	Joseph		
ckering	William		
ke	Mary H.		
well	William H.		
adiso	Chiara	6	Dec
oonagian	Hainest		
ling	Charles L.		
ter	John A.		
usch	Charles W.		
ncoast	Richard M.	7	Jan
yne	William P.		
ak	Mary M.		
terson	Mary A.		
rocelli	Lena		
ber	Baby		
ers	Jane		
nctice	Catharine D.		
ttyman	John		
ce	Harriet		
ey	Stiles		
i	Evaristo	7	Feb
	Ida M.		
	Mary		
ot	Frances		
rine	Catherine		
ttit	Emily		
ress	Ida T.		
zzutillo	Harry		
inter	Walter		
mroy	Edward		
rch	Joseph B.		
ctor	Walter S.		
er	Joseph	7	Mar
antonio	Nicola		
ten	Rose		
cock	Joseph H.		
terson	Ralph		
vinsky	Esther		

SURNAME	CHRISTIAN NAME		DATE
Plevinsky	Ribe	7	Mar
Poletka	Lorenza		
Powell	Ruth		
Purnell	Branton		
Patterson	Frank	7	Apr
Patton	Susan S.		
Piontek	Frank		
Piontkowski	Alex		
Pisecco	Bermedetta		
Pittman	Matilda H.		
Poleyett	Anna		
Prasch	Peter S.		
Price	Geo. C.		
Prosser	John A. R.		
Pszybyszewski	Walter		
Packer	John E.		
Packer	John E.	7	May
Payne	William H.		
Pedrick	Reuben C.		
Pennypacker	Eulalia		
Petruzzi	Joe		
Pina	Lena		
Puggi	James		
Partenheimer	Margaret C.	7	June
Penn	Thomas S.		
Pepeta	John		
Peterson	Sarah A.		
Phillipa	Katie		
Phillips	Thomas J. W.		
Platt	Emily J.		
Polkowska	Feliksa		
Poptawski	George		
Powell	Janie B.		
Powers	Joseph		
Price	Isaiah		
Procopio	Mary A.		
Prug	Samuel		
Pepeto	John H.	7	July
Plum	Elizabeth		
Poynor	Joseph H.		
Priore	Cesera		
Peterman	George D.	7	Aug
Pierce	Eli B.		
Pike	Clarance A.		
Potts	Leonard		
Prall	Susan		
Presville	S. Irvin		
Preziosa	Petruci		
Pursglove	Harry B.		
Paciocco	Tony	7	Sept
Palmer	Allen		
Percival	David		
Percival	Stephen F.		
Pettit	Joseph		
Paine	Rebecca	7	Oct
Parker	Charlotte		
Parker	R. Kenneth		
Pecyna	Wladyslaw		
Pelstring	Henry F.		
Perrine	Rebecca A.		
Plinsky	Harriet		
Packer	Dorothea M.	7	Nov
Pancoast	Lester T.		
Panichelli	Donato		
Percival	Margaret		
Peterson	Elizabeth		
Phreaner	Samuel		
Portella	Sperandi		
Posci	Helen		
Powell	Patrick		
Pankof	John	7	Dec
Paradiso	Michele		
Parker	Mary E.		
Parsons	Mary J.		

INDEX OF DEATHS IN NEW JERSEY

1916-19 Camden City

SURNAME	CHRISTIAN NAME	DATE
Patton	Adelaide 7	Dec
Pelcher	Alice M.	
Pflanz	Susan	
Philips	Harry M.	
Pine	Amy	
Polk	Edward C.	
Powell	Frank H.	
Powers	Mary E.	
Price	Bartine C.	
Packer	Ida M.	
Packer	Ida M. 8	Jan
Parker	Harry	
Patterson	Anna	
Paxson	Lottie E.	
Pedrick	Burtis W.	
Peters	Franklin A.	
Petit	Elvina	
Pfannenstein	Raymond R.	
Phillips	Michael	
Potts	Naomi J.	
Priestley	Mary S.	
Pritchett	William H.	
Prosewicz	Francis	
Perry	Anthony K. 8	Feb
Petry	Marguerite	
Phill	Laura S.	
Pollitt	Virginia	
Potter	Martha T.	
Pratt	Henry	
Price	John	
Prout	Albert N.	
Przywara	John	
Paradiso	Rocco 8	Mar
Pascoe	Ernest	
Pawling	Mary J.	
Pernier	Harry F.	
Peterson	William L.	
Pilaeys	Michael	
Polisheski	Freda	
Porter	Commodore	
Pratt	Joseph R.	
Pringle	Marquis D.	
Parks	George 8	Apr
Parsons	John L.	
Peters	Harold	
Pfeiffer	Hermina C.	
Pfingstag	Baby	
Piper	Rachel A.	
Plum	Mary	
Pokneuski	Alfread	
Pooley	Ellen	
Pope	Granville	
Pressey	Lydia F.	
Price	Nina E.	
Phillips	John E. 8	May
Phillips	Sarah E.	
Prevost	Sering S.	
Parodie	Katie E. 8	June
Patton	Mary	
Peirce	Elizabeth	
Pfleiderer	James	
Pherson	Ann M.	
Pierce	Cora	
Pitoscia	Mary N.	
Pittman	Garrett I.	
Plummer	Sidney	
Pollard	Thomas E.	
Pollett	Della F.	
Postles	Mary E.	
Preston	Robert	
Price	Anna R.	
Palazzo	Santo 8	July
Passwater	Carrie	
Peacock	Matilda	
Perone	Rosie	
Pfeffer	Elizabeth A.	

SURNAME	CHRISTIAN NAME	DATE
Piper	Leonard G.R. 8	July
Plummer	Theodore C.	
Poskes	Peter	
Powell	Effie W.	
Powell	Joseph W.	
Parker	Helen E. 8	Aug
Pazarska	Wadswafa	
Peak	Charles H.	
Peotrwicz	Victor C.	
Pfeiffer	Herman H.	
Pierson	Amanda P.	
Pacifico	Joseph	
Pacifico	Joseph 8	Sept
Packer	Ammie	
Palermo	Pasquale	
Pasha	Harry	
Paul	Harry	
Pavkovich	John	
Peterson	Mary E.	
Pierce	James	
Player	Cicelia	
Powell	Emma L.	
Pacifico	Rose 8	Oct
Pacloyzk	Lothi	
Palloyzt	Lottie	
Palmer	Edward	
Pane	Joseph E.	
Pankewick	Adolph	
Pany	David	
Papowski	Charles	
Parks	John A.	
Parliska	Emilija	
Parylak	Rosalie	
Pasden	Hedwig	
Pasdon	Agnes	
Pasdon	Annie	
Passwater	Teni R.	
Passwater	James H.	
Patches	Evelyn	
Patkus	Ferdinana	
Pawloski—	Stanley	
Payovarsi	John	
Peak	Elizabeth	
Pearce	Grace	
Peech	Frederick L.	
Peel	Ruth E.	
Peevey	Walter	
Pelieri	Marie	
Peloski	John	
Pennington	Harry	
Pennock	J. Norton	
Penny	Pearl	
Pepe	Muziota	
Perks	Maud	
Perrone	Eva	
Peterson	Peter	
Petosa	Antonio	
Pfeffer	Elizabeth	
Pfeiffer	William	
Phifer	George W.	
Phifer	Thelma	
Phile	Samuel M.	
Pickett	Peter	
Piech	Julia	
Pizzutilli	Joseph	
Pizzutelli	Joseph	
Playford	William H.	
Plegge	Ellen	
Plum	Lucy	
Pochopien	Banjamin	
Pologruto	Frank	
Popiolek	Anna	
Potter	Chas. W.	
Potter	Daisy	
Potter	Gertrude V.	
Potts	Sallie H.	
Powell	Evelyn	
Powell	Gwien L.	
Powell	Hannah	
Powlaski—	Frances	

INDEX OF DEATHS IN NEW JERSEY

Camden City 1916-19

SURNAME	CHRISTIAN NAME		DATE
Powser	John	8	Oct
Price	William F.		
Procacci	Mike		
Protasio	Angelo		
Protazio	Guiseppe		
Przywara	Witzenty		
Przywari	John		
Puco	Rosaen		
Pudloski	Teafila		
Pyle	Janett H.		
Parker	Lucy		
Parker	Lucy	8	Nov
Parodin	Esabel		
Peters	Elizabeth G.		
Peterson	Lydia B.		
Procaccia	Valy		
Purdy	William J.		
Pierce	Thomas		
Pierson	Virginia		
Paleoni	Katherine P.	8	Dec
Paleski	Mary		
Parli	Louis		
Passwater	Frances M.		
Patterson	Florence B.		
Phillips	Sarah A.		
Pine	Ella S.		
Powell	Alexander A.		
Price	Elizabeth K.		
Palmer	Philip A.		
Pancoast	Ernest H.		
Palmer	Philip A.	9	Jan
Pancoast	Ernest H.		
Paul	Anna L.		
Patterson	William R.		
Pfannenstein	Henry		
Phifer	William		
Pope	Hesse		
Powell	Samuel E.		
Puleo	Mary		
Pager	Alexander	9	Feb
Pantella	Mildre L.		
Patton	Mary J.		
Pfeiffer	Paul		
Pidgeon	Mary J.		
Pilkington	Charles		
Piper	Dorothy M.		
Pitman	Margaret O.		
Pointer	Elizabeth R.		
Pringle	Anna J.		
Purden	M. Agnes		
Pursell	Ethel V.		
Parker	Eliza	9	Mar
Payne	Frank		
Petroni	Raffaella		
Phillips	William I.		
Pickering	Melinda E.		
Pluskosky	Adam		
Powers	Jos.		
Prentice	Edgar P.		
Purnell	Georgia		
Pursglove	Chas.		
Pancoast	William J.	9	Apr
Park	Patrick F.		
Patterson	Arthur		
Pfeil	Stephen		
Phillips	Calantha G.		
Pluscuski	Annie		
Pine	Laura		
Pisecco	John		
Proschick	Arnold		
Purzyski	Maryan		
Pypowski	Adam		
Palese	Nicholas	9	May
Parker	Horace		
Perkins	Walter		

SURNAME	CHRISTIAN NAME		DATE
Petrini	Joseph	9	May
Pim	John W.		
Poponi	Sconfitta		
Potts	William J.		
Palazzo	Annie	9	June
Palmer	Charles H.		
Parbocki	Stanley		
Pavlantonia	Joseph		
Peoples	Mary B.		
Peuck	Anna		
Phifer	Elmer B.		
Pike	Victor S.		
Pluzcansky	John		
Powell	Edward		
Praul	Mary C.		
Price	Even S.		
Price	George		
Palmer	Eamme	9	July
Parker	John T.		
Parker	May		
Powell	Mary A.		
Peterson	Clayton		
Pruitt	G.& -		
Parvin	William F.	9	Aug
Pepper	Edna I.		
Pickett	Paul		
Pierce	Emma C.		
Plum	Matilda		
Polidoro	Luigi		
Polk	Roman		
Polleck	James		
Pyszka	Czeslaw		
Palmer	George	9	Sept
Patten	John A.		
Patterson	Charles		
Portridge	Donald E.		
Pepe	Dannie	9	Oct
Phillips	Annie		
Pierce	Bertha		
Planets	Stanley		
Pochopska	Frances		
Prince	Adam		
Pampus	Frank	9	Nov
Payton	William J.		
Pennington	Laura		
Percival	James		
Phillips	Caroline		
Pierce	Sarah T.		
Pisko	Daniel		
Prenetti	Virgilio		
Pritchett	William H.		
Patterson	Selina	9	Dec
Perry	Christian G.		
Pinkham	Calvin C.		
Poleski	John		
Price	Robert H.		
Pulk	Mary A.		

INDEX OF DEATHS IN NEW JERSEY

1916-19 Camden City

SURNAME	CHRISTIAN NAME	DATE
Patton	Adelaide 7	Dec
Pelcher	Alice M.	
Pflanz	Susan	
Philips	Harry M.	
Pine	Amy	
Polk	Edward C.	
Powell	Frank H.	
Powers	Mary E.	
Price	Bartine C.	
Packer	Ida M.	
Packer	Ida M. 8	Jan
Parker	Harry	
Patterson	Anna	
Parson	Lottie E.	
Pedrick	Burtis W.	
Peters	Franklin A.	
Petit	Elvina	
Pfannenstein	Raymond R.	
Phillips	Michael	
Potts	Naomi J.	
Priestley	Mary S.	
Pritchett	William H.	
Prosewicz	Francis	
Perry	Anthony K. 8	Feb
Petry	Marguerite	
Phill	Laura S.	
Pollitt	Virginia	
Potter	Martha T.	
Pratt	Henry	
Price	John	
Prout	Albert N.	
Przywara	John	
Paradiso	Rocco 8	Mar
Pascoe	Ernest	
Pawling	Mary J.	
Pernier	Harry F.	
Peterson	William L.	
Pilaeys	Michael	
Polisheski	Freda	
Porter	Commodore	
Pratt	Joseph R.	
Pringle	Marquis D.	
Parks	George 8	Apr
Parsons	John L.	
Peters	Harold	
Pfeiffer	Hermina C.	
Pfingstag	Baby	
Piper	Rachel A.	
Plum	Mary	
Pokneuski	Alfread	
Pooley	Ellen	
Pope	Granville	
Pressey	Lydia F.	
Price	Nina E.	
Phillips	John E. 8	May
Phillips	Sarah E.	
Prevost	Sering S.	
Parodie	Katie E. 8	June
Patton	Mary	
Peirce	Elizabeth	
Pfleiderer	James	
Pherson	Ann M.	
Pierce	Cora	
Pitoscia	Mary N.	
Pittman	Garrett I.	
Plummer	Sidney	
Pollard	Thomas E.	
Pollett	Della F.	
Postles	Mary E.	
Preston	Robert	
Price	Anna R.	
Palazzo	Santo 8	July
Passwater	Carrie	
Pacock	Matilda	
Perone	Rosie	
Pfeifer	Elizabeth A.	

SURNAME	CHRISTIAN NAME	DATE
Piper	Leonard G.R.8	July
Plummer	Theodore C.	
Poskes	Peter	
Powell	Effie W.	
Powell	Joseph W.	
Parker	Helen E. 8	Aug
Pazarska	Wadzwafa	
Peak	Charles H.	
Peotrwicz	Victor C.	
Pfeiffer	Herman H.	
Pierson	Amanda P.	
Pacifico	Joseph	
Pacifico	Joseph 8	Sept
Packer	Ammie	
Palermo	Pasquale	
Pasha	Harry	
Paul	Harry	
Pavkovich	John	
Peterson	Mary E.	
Pierce	James	
Player	Cicelia	
Powell	Emma L.	
Pacifico	Rose 8	Oct
Pacloyzk	Lothi	
Palloyzt	Lottie	
Palmer	Edward	
Pane	Joseph E.	
Pankewick	Adolph	
Pany	David	
Papowski	Charles	
Parks	John A.	
Parliska	Emilija	
Parylak	Rosalie	
Pasden	Hedwig	
Pasdon	Agnes	
Pasdon	Annie	
Passwater	Teni R.	
Passwater	James H.	
Patches	Evelyn	
Patkus	Ferdinana	
Pawloski—	Stanley	
Payovarsi	John	
Peak	Elizabeth	
Pearce	Grace	
Peech	Frederick L.	
Peel	Ruth E.	
Peevey	Walter	
Pelieri	Marie	
Peloski	John	
Pennington	Harry	
Pennock	J. Norton	
Penny	Pearl	
Pepe	Muziota	
Perks	Maud	
Perrone	Eva	
Peterson	Peter	
Petosa	Antonio	
Pfeffer	Elizabeth	
Pfeiffer	William	
Phifer	George W.	
Phifer	Thelma	
Phile	Samuel M.	
Pickett	Peter	
Piech	Julia	
Pizzutilli	Joseph	
Pizzutelli	Joseph	
Playford	William H.	
Plegge	Ellen	
Plum	Lucy	
Pochopien	Banjamin	
Pologruto	Frank	
Popiolek	Anna	
Potter	Chas. W.	
Potter	Daisy	
Potter	Gertrude V.	
Potts	Sallie H.	
Powell	Evelyn	
Powell	Gwien L.	
Powell	Hannah	
Powlaski —	Frances	

INDEX OF DEATHS IN NEW JERSEY

Camden City 1916-19

SURNAME	CHRISTIAN NAME	DATE
Powser	John B	Oct
Price	William F.	
Procacci	Mike	
Protasio	Angelo	
Protazio	Guiseppe	
Przywara	Witzenty	
Przywari	John	
Puco	Hosman	
Pudloski	Teafila	
Pyle	Janett H.	
Parker	Lucy	
Parker	Lucy 8	Nov
Parodin	Esabel	
Peters	Elizabeth G.	
Peterson	Lydia B.	
Procaccia	Valy	
Purdy	William J.	
Pierce	Thomas	
Pierson	Virginia	
Paleoni	Katherine P. 8	Dec
Paleski	Mary	
Parli	Louis	
Passwater	Frances M.	
Patterson	Florence B.	
Phillips	Sarah A.	
Pine	Ella S.	
Powell	Alexander A.	
Price	Elizabeth K.	
Palmer	Philip A.	
Pancoast	Ernest H.	
Palmer	Philip A. 9	Jan
Pancoast	Ernest H.	
Paul	Anna L.	
Pattersnn	William R.	
Pfannenstein	Henry	
Phifer	William	
Pope	Reese	
Powell	Samuel E.	
Puleo	Mary	
Pager	Alexander 9	Feb
Pantella	Mildre L.	
Patton	Mary J.	
Pfeiffer	Paul	
Pidgeon	Mary J.	
Pilkington	Charles	
Piper	Dorothy M.	
Pitman	Margaret O.	
Pointer	Elizabeth R.	
Pringle	Anna J.	
Purden	M. Agnes	
Pursell	Ethel V.	
Parker	Eliza 9	Mar
Payne	Frank	
Petroni	Raffaella	
Phillips	William I.	
Pickering	Melinda E.	
Pluskosky	Adam	
Powers	Jos.	
Prentice	Edgar P.	
Purnell	Georgia	
Pursglove	Chas.	
Pancoast	William J. 9	Apr
Park	Patrick F.	
Patterson	Arthur	
Pfeil	Stephen	
Phillips	Calantha G.	
Pluscuski	Annie	
Pine	Laura	
Pisecco	John	
Proschick	Arnold	
Purzyski	Maryan	
Pypowski	Adam	
Palese	Nicholas 9	May
Parker	Horace	
Perkins	Walter	
Petrini	Joseph 9	May
Pine	John W.	
Poponi	Sconfitta	
Potts	William J.	
Palazzo	Annie 9	June
Palmer	Charles H.	
Barbocki	Stanley	
Pavlantonia	Joseph	
Peoples	Mary B.	
Peuck	Anna	
Phifer	Elmer B.	
Pike	Victor S.	
Pluzcansky	John	
Powell	Edward	
Praul	Mary C.	
Price	Even S.	
Price	George	
Palmer	Hamm 9	July
Parker	John T.	
Parker	May	
Powell	Mary A.	
Peterson	Clayton	
Pruitt	G.& -	
Parvin	William F. 9	Aug
Pepper	Edna I.	
Pickett	Paul	
Pierce	Emma C.	
Plum	Matilda	
Polidoro	Luigi	
Polk	Roman	
Pollock	James	
Pyszka	Czeslaw	
Palmer	George 9	Sept
Patten	John A.	
Patterson	Charles	
Portridge	Donald E.	
Pepe	Dannie 9	Oct
Phillips	Annie	
Pierce	Bertha	
Planets	Stanley	
Pochopska	Frances	
Prince	Adam	
Pampus	Frank 9	Nov
Payton	William J.	
Pennington	Laura	
Percival	James	
Phillips	Caroline	
Pierce	Sarah T.	
Pisko	Daniel	
Prenetti	Virgilio	
Pritchett	William H.	
Patterson	Selina 9	Dec
Perry	Christian G.	
Pinkham	Calvin C.	
Poleski	John	
Price	Robert H.	
Pulk	Mary A.	

INDEX OF DEATHS IN NEW JERSEY

1916-19 Camden City.

SURNAME	CHRISTIAN NAME		DATE
Quin	Mark	6	Jan
Quigley	Bennett	6	Mar
Quick	Harriett	6	Apr
Quinn	Mary A.	6	July
Quint	Kate P.		
Quill	Julia	6	Sept
Quinn	Mary H.	7	Apr
Quay	Baby	7	Oct
Quick	Anna M.		
Quiroli	Bertha	8	Feb
Quigley	Marie	8	Mar
Quinton	Thos. B.		
Quinn	Eleanor C.	8	June
Queeney	Helen	8	Sept
Quigley	Ester R.	8	Oct
Quigley	Florence		
Quinlan	John J.		
Quinn	James		
Quigley	Florence	8	Nov
Quinn	Billie	9	Feb
Quinn	Mary Y.	9	Mar
Quemore	Elizabeth	9	June
Radziewicz	John	6	Jan
Rainear	John F.		
Richman	Samuel		
Robbins	Fannie A.		
Rogers	Hilliard		
Rohynski	Bolswaf		
Rudderow	Emma		
Raczykowska	Helen	6	Feb
Rosen	Jenny		
Ross	Sallie		
Riggs	Rebecca M.	6	Mar
Rilatt	Mary E.		
Robinson	Andrew		
Robinson	Elizabeth		
Robinson	James W.		
Rossell	Charles H.		
Rothel	Louis L.		
Rowe	James		
Rutherford	Adam		
Rutter	Louisa		
Reed	George	6	Apr
Richardson	Richard J.		
Richards	Jacob		
Richartz	Paul J.		
Rinke	Edward C.H.		
Robinson	Howard		
Rocap	George M.		
Rodrian	Alma M.		
Reich	Katherine	6	May
Renshel	Julius		
Richardson	David C.A.		
Robinson	Mary C.		
Rogers	Fannie		
Romer	Frank		
Rasmussen	Ferden		
Rasmussen	Ferden	6	June
Rinker	Joseph S.		
Russian	Julius		
Ricco	Isaac	6	July
Rice	Hilda		
Robinson	Mary F.		
Robinson	William		
Rose	William		
Rosewall	Raymond S.		
Rossell	William H.		
Rue	Rachael S.C.		

SURNAME	CHRISTIAN NAME		DATE
Randals	Dorothy	6	Aug
Rapp	Charles F.		
Reaf	Annie		
Reynolds	Gladys V.		
Ricker	Harry		
Ristine	Kathryn		
Rod	Marie		
Rudkowski	Ludwig		
Ruetsch	Jacob		
Ruffin	Elizabeth F.		
Rushworth	David W.		
Russell	Phoebe		
Rakes	John E.	6	Sept
Reeves	Ellen B.		
Richman	Isaac M.		
Ritter	Lester T.		
Rose	William		
Rowan	Walter J.		
Ryan	Cora		
Richards	Burnett W.	6	Oct
Rider	John		
Rindina	Daniel		
Roach	Simon		
Rodman	Harold		
Rowand	Walter F.		
Regan	Mich ael	6	Nov
Richey	Sadie		
Rodgers	Thomas E.		
Rohynski	Cashmer		
Reader	Lillia G.	6	Dec
Reigel	Catherine		
Reynolds	Edward P.		
Richards	Leonard A.		
Richards	Marie E.		
Ricot	Marie		
Risbrough	Edward W.		
Roberts	Robert S.		
Royal	Caroline		
Ryrie	Julia		
Reardon	Henrietta	7	Jan
Reazowez	Katie		
Rinhard	Susan		
Rogers	William		
Rose	James E.		
Rothermel	Clarence		
Rudderow	Allen		
Rudman	Elizabeth		
Reeve	Richard H.	7	Feb
Reim	Agnes A.		
Rhoades	Manoah M.		
Ricco	Caroline G.		
Ricketts	Fred		
Rowe	Ruth E.		
Ray	Marion	7	Mar
Regan	Elizabeth		
Reiser	Eugene		
Reiter	Bertha		
Riley	Mary E.		
Ross	Louis		
Ross	Robert R.		
Raymore	Catharine	7	Apr
Reighn	Nora		
Reynolds	James J.		
Rice	Ethel M.		
Richardson	Dorothy M.		
Roman	Genofepa		
Rosewall	Gladys		
Ratcliffe	Somers	7	May
Rhodes	Perry		
Riegert	Theophile		
Robbins	Mary M.		
Rudderow	Charles		
Redheffer	Rushrod		

INDEX OF DEATHS IN NEW JERSEY

Camden City 1916-19

SURNAME	CHRISTIAN NAME	DATE
Redheffer	Bushrod 7	June
Rekiec	Edw.	
Rice	Clemmentine L.	
Riedinger	Annie H.	
Riley	James	
Rogers	William R.	
Rough	Mary A.	
Randles	William 7	July
Reinart	Ethel W.	
Reinhart	Carl	
Remmler	August	
Rizzo	Josephine	
Robertson	Anna E.	
Robinson	Mark	
Romasco	Frank	
Raup	Bessie 7	Aug
Rickolt	Anna M.	
Roberts	Edward C.	
Rodman	D. Walker	
Rosell	William	
Roth	Mary C.	
Russian	Laura V.	
Roane	James 7	Sept
Robinson	Fanny R.	
Robinson	Frances N.	
Reynolds	Bessie E.	
Rossell	Christopher	
Ryan	Maria	
Roberts	Frank H. 7	Oct
Roburstine	Mary	
Ross	Ruth A.	
Rothe	Henry E.	
Rutter	George	
Reynolds	George W. 7	Nov
Rice	Hiram W.	
Richards	William	
Richman	Mary	
Ricords	Arthur N.	
Riley	Anna M.	
Rosenthal	Lena	
Rulli	Carmela	
Rutioki	Joseph A.	
Rink	Laura 7	Dec
Robinson	Rose E.	
Rochester	Amos O.	
Royal	Lulu	
Ryan	Patrick	
Rapp	Charles 8	Jan
Reeve	Joseph L.	
Rhoads	Lillian F.	
Richards	John H.	
Riddle	William M.	
Rogers	Elizabeth	
Ross	Lizzie E.	
Rudolph	Frances M.	
Raacke	Walter 8	Feb
Rhubart	Elezha	
Rikowski	Tony	
Roberts	Carlton	
Robbins	William A.	
Robinson	Margaret	
Rodman	Laura M.	
Rulli	Frank	
Rulli	Frank	
Rafferty	James 8	Mar
Rapp	Gertrude A.	
Ricco	Albert	
Richardson	William	
Rickenbach	Bernice L.	
Riesner	Freda	
Rohrer	Joseph S.	
Ross	Annabel	

SURNAME	CHRISTIAN NAME	DATE
Rand	Catherine B. 8	Apr
Reibsann	Sarah L.	
Reimann	August J.	
Reynolds	James E.	
Rianhard	William H.	
Roan	Margaret	
Ropynski	Joseph S.	
Roselle	Beatrice V.	
Redelmeier	David H. 8	May
Reebes	Hazel	
Reinert	Tillman	
Renck	Hezekiah	
Robbins	Charles	
Robinson	Ida M.	
Rodwnawcz	Steven	
Roome	Samuel H.	
Ready	Carrie	
Ready	Carrie 8	June
Reeve	Sarah W.	
Riche	Arthur	
Rick	Adolph G.	
Riggs	Martha	
Rose	Dora	
Roszkowiak	Joseph	
Ryan	Ella	
Rainier	Hannah L. 8	July
Reeve	Augustus	
Ristan	Caroline	
Robinson	Elizabeth S.	
Roray	Lydia B.	
Rotter	William	
Rowand	Georganna	
Rupell	Charles	
Reale	Albert 8	Aug
Renner	Florence	
Redde	James 8	Sept
Reimel	Edward	
Riggins	John W.	
Rock	Jennie	
Ross	Ida M.	
Ryan	Sarah R.	
Racyek	Thedor 8	Oct
Radford	Harlon B.	
Rajowski	Feliz	
Ramsden	Ella D.	
Rau	Daniel	
Raybold	Thomas F.	
Reader	Lawrence	
Reamer	Addie V.	
Rebbecca	Lorenzo	
Rebbecca	Philemona	
Reddington	Rachel	
Regl	Gizella	
Regner	Gertrude	
Reichert	Joseph	
Reis	Child	
Reis	Izaura P.	
Remaley	Bertha M.	
Restein	Mary	
Rhoads	Armond S.	
Rice	Mannie E.	
Richard	Howard	
Richardson	Milton	
Richman	Ruben	
Rickenbach	Wilson B.	
Ricker	Valentine	
Rider	Olga E.	
Riesner	Emil	
Riggins	Francis N.	
Riggins	Ralph	
Ring	Ernestine	
Rival	William	
Riwaldi	Mary	
Roberts	Anna B.	
Roberts	Clarence J.	
Roberts	Edward	
Robinson	Edmund	
Robinson	William	

INDEX OF DEATHS IN NEW JERSEY

1916-19 Camden City.

SURNAME	CHRISTIAN NAME		DATE
Roeckel	Augusta M.	8	Oct
Rojeroski	Stanley		
Romaine	Michael		
Romanoski	Stella		
Romoshka	Marsilla		
Ross	John		
Roth	Lillie M.		
Royal	Evan A.		
Rowan	Patrick J.		
Rowan	William A.		
Rowand	Walter E.		
Rowenac	Christopher		
Rubert	Emeline		
Rudarow	Emma		
Rudderow	George A.		
Runyan	Agnes		
Ruttenberg	Myer H.		
Rutusky	Mary		
Ryan	James		
Ryan	Margaret		
Radlinger	Karl	8	Nov
Rankin	William H.		
Riccard	Clarence		
Riecher	Arthur C.		
Risley	Annie G.		
Robinson	George A.		
Russell	Irwin		
Roth	Lizzie	8	Dec
Reese	Maria	9	Jan
Reeves	Emma		
Rider	Charlie		
Riker	Geo. S.		
Rilatt	Elizabeth H.		
Roberts	Anna C.		
Robinson	Edith		
Robson	Florence		
Roy	James M.		
Russell	Gertrude E.		
Ramovski	Leon	9	Feb
Rauchfuss	Hilda I.		
Rawley	Cecelia		
Reader	John		
Rehfuss	Ruth D.		
Robinson	John F.		
Roper	George W.		
Rosenkranz	Edith		
Russell	Leah		
Rafferty	Frank	9	Mar
Reilly	Jos. J.		
Remaley	James W.		
Reynolds	James S.		
Riley	Edward N.		
Roberts	Thomas		
Robinson	Joseph G.		
Romano	Galata		
Rudolph	Mary E.		
Robinson	Alice T.	9	Apr
Robinson	Elvira		
Robinson	Emily		
Rockberg	Gerda		
Rush	Catherine A.		
Rahm	Leo	9	May
Ryan	Margaret		
Richardson	Essie	9	June
Richson	John C.		
Ritchie	Harry		
Robbins	Samuel		
Rusch	John J.		
Raikouski	Joseph	9	July
Ramsbottom	Ethel		
Reeves	Albert S.		
Ryner	Charles T.		
Ryner	Thomas T.		
[illegible]h	Perry		

SURNAME	CHRISTIAN NAME		DATE
Riggs	Walter I.	9	J[illegible]
Rogers	Mary		
Roles	Louna		
Ross	George W.		
Redheffer	Ella	9	[illegible]
Reeves	Catherine A.		
Reininger	Philip		
Rosenberg	Samuel		
Rosso	Steve		
Rowe	John B.		
Raimond	Grace	9	Sept
Reinhardt	Beatrice M.		
Roberts	Channing A.		
Rothman	Rose		
Redheffer	Eliza D.	9	Oct
Rockley	Rumillo		
Rozewicz	Vitolo V.		
Runyon	Bernard D.		
Rezon	Agnes	9	Nov
Richhouse	Lewis E.		
Rochlinski	Walter		
Richhouse	Mary H.	9	Dec
Rickerds	Sarah		
Reinheimer	Caroline		
Rewala	Margita		
Rusk	Edward		
Russell	Thomas S.		
Schlitz	Josephine	6	Jan
Scull	William S.		
Sharp	Mary		
Shaw	David H.		
Showalter	Bertram V.		
Siccienska	Genowata		
Smith	Edward F.		
Smith	George W.		
Sparks	Sarah E.		
Steelman	Harry C.		
Steen	Jennie		
Steer	Alexander W.		
Stein	Louisa		
Stricker	Elizabeth A.		
String	Samuel		
Swales	William		
Schlepat	Adele	6	Feb
Scott	George W.		
Scott	Norman D.		
Schuck	Elizabeth M.		
Schultz	Florence M.		
Sensfelder	Elizabeth		
Shaw	Jessie		
Sherman	Clement F.		
Simon	Lewis		
Smith	William H.		
Sorbicka	Francis		
Steelman	Bertram T.		
Swain	Rebecca W.		
Samsel	Mary	6	Mar
Sandt	Thelma E.		
Sargent	Anna M.		
Schiavo	Maria G.		
Sharer	George W.		
Ship	Francis C.		
Sillick	Mary A.		
Simkins	Abner H.		
Simpson	Annie J.		
Slocum	Mary E.		
Smallwood	Mary E.		

INDEX OF DEATHS IN NEW JERSEY

Camden City 1916-19

SURNAME	CHRISTIAN NAME	DATE
th	Catharine D.6	Mar
th	David	
th	George W.	
uder	Elmer S.	
aaback	Lavina J.	
ensom	Clara V.	
rang	Gifford M.	
traub	Margaret	
weeten	Margaret	
Sweitzerbart	Elizabeth	
Swing	Henry S.	
Szwak	Antoni	
Szalkawckas	Barbara	
Sawicki	Kazimierz 6	Apr
Schock	Fredrick L.	
Schottel	William	
Seed	Frank W.	
Sharp	Franklin P.	
Shaw	William H.	
Silski	Petronella	
Smith	Walter	
Sorden	Thomas	
Sykes	Alice L.	
Schuler	Elizabeth F.	
Schuler	Elizabeth F.6	May
Schuman	Amelia	
Sgaviglio	Giovannina P.	
Sharp	Florence E.	
Shepard	Rebecca J.	
Sheridan	Grace E.	
Sherman	Ruth H.	
Simkins	Abigal J.	
Smith	George S.	
Smith	Josephine	
Smith	William	
Smith	William H.	
Sprang	Fred	
Steele	William J.	
Swope	Charles H.	
Sacks	Harry A. 6	June
Sacovilli	Rachle	
Schilder	Frida	
Schmidt	Mary V.	
Schnetzler	Julius	
Sergiacomi	Ida	
Shalkoss	Frank	
Shelton	Nellie	
Sibenlist	Margaret M.	
Smith	Sarah H.	
Smithers	Garry	
Spagnolo	Pasqualle	
Spcas	Jennie E.	
Spuhler	Mary C.	
Stockham	Charles	
Stokes	Elizabeth L.	
Stout	Pearl	
Sayrs	Sarah 6	July
Schoenborn	Catherine	
Selg	Fred F.	
Sharp	Ethel B.	
Shaw	Anna	
Shivers	Catherine	
Shorter	Lydia M.	
Sibley	John H.	
Simpkins	David H.	
Smith	Alexander	
Smith	James J.	
Snowden	Emma	
Spuhler	John	
Stein	Harry	
Sullivan	John	
Svenson	Joh	
Sambuci	Mary 6	Aug
Sanenjuetta	Anthony	
Saunders	George O.	
Schoolcraft	Lawson	

SURNAME	CHRISTIAN NAME	DATE
Schwaab	Earl 6	Aug
Shannon	Dorathy E.	
Sharp	Ezra B.	
Shinn	Raymond S.	
Sigars	Rebecca A.	
Sparpaglione	Pauline	
Stahl	Herbert C.	
Stalitzski	Peter	
Staszak	Lottie	
Steelman	James E.	
Stein	Sidney	
Stewart	Albert	
Sullivan	Kate	
Saunders	John N. 6	Sept
Schulke	Clara E.	
Simpson	Sarah	
Simpson	William	
Slupski	Frances	
Smith	Harold B.	
Smith	Harriet	
Smith	Helen	
Somar	Veronica	
Stack	Mary J.	
Starkweather	Deborah J.	
Stephens	Howard E.	
Steward	Samuel S.	
Stiefel	Thelma M.M.	
Swartz	George	
Sadowska	Jennie 6	Oct
Sampobski	Theodore	
Scharnagl	Rosine	
Schelpat	George S.	
Schwerdloff	Lieba	
Sigars	John A.	
Simpson	Ella M.	
Smith	Elizabeth P.	
Spaulding	Thomas W.	
Stanwood	Ellen	
Symanski	Stanislaw	
Schmidt	Ethel 6	Nov
Schmidt	Jacob	
Seeds	Ray G.	
Shimp	William A.	
Shisler	Eugene W.	
Shockley	Julia	
Shoesmith	Anna K.	
Short	Margaret P.	
Siegel	William C.	
Smiley	James	
Smith	Stephen	
Sokoloski	Mary	
Stille	Edmund C.	
Stone	Elmira F.	
Stout	Eliza F.	
Sykes	Sarah	
Saito	Mary 6	Dec
Scott	Viola M.	
Beeis	Elizabeth	
Shinner	Joseph M.	
Sloan	Laura C.	
Smith	Margaretta P.	
Smith	Mary E.	
Smolenski	Peter	
Stanaback	George W.	
Steel	Frank	
Stewart	Joseph	
Striewski	Christian	
Studinger	John D.	
Swak	Frank	
Sample	William S. 7	Jan
Schmidt	Gladys L.	
Schrader	Adalaid	
Sharp	J. Spencer	
Sharp	Richard F.	
Silski	John	
Simpkins	Emily	
Simpkins	James W.	
Simpson	Harry	

INDEX OF DEATHS IN NEW JERSEY

1916-19 Camden City.

SURNAME	CHRISTIAN NAME	DATE
Sinclair	Catherine J. 7	Jan
Sleigh	Phoebe A.	
Smidth	Rosa	
Smith	Thomas F.	
Smith	William H.	
Squarcia	Christina	
Stahl	Jacob F.	
Stanton	Annie N.	
Steinberger	John	
Stemhagen	Mary	
Stinson	Martha B.	
Stratton	Grace	
Stretch	Harry	
Suckel	John	
Sweeten	Anna M.	
Sachtleben	Christina 7	Feb
Sampson	Julia A.	
Scott	Florence	
Serwatski	Mary	
Severns	Irving	
Shemanski	Bruno	
Shepard	William H.	
Shields	Grace L.	
Shinn	Joseph W.	
Shotts	Chester	
Shuster	Rachel	
Siegel	Oscar W.	
Sistino	Michael	
Smith	Grace E.	
Smith	William D.	
Soistman	Edward J.	
Stewart	Sarah E.	
Stillwell	George E.	
Stilwill	Norman R.	
Stone	Elizabeth H.	
String	Hannah A.	
Susser	Charles F.	
Sutherland	Mildred	
Scavilla	Carolina	
Scavilla	Carolina 7	Mar
Schultz	Marian	
Shaw	Sallie	
Sheldrick	Beulah H.	
Simms	John	
Sink	Ida J.	
Smith	Eva	
Snyder	Chas. L.	
Smith	Sarah W.	
Smith	William M.	
Solaski	Kendrick	
Souder	Harry W.	
Spura	Treca	
Steelman	Chas. G.	
Stein	William	
Strieby	Wilhelmina A.	
Swartz	Lydia	
Szemborska	Marya	
Sampson	John 7	Apr
Scharrer	Mary	
Schmutz	Joseph	
Schofield	James C.	
Shannon	Albert A.	
Shields	Henry	
Smith	Clement T.	
Smith	Frederick C.	
Smith	George B.	
Sockum	Stephen H.	
Steiner	Sarah	
Storck	George C.	
Straub	John	
Satterthwaite	Solomon 7	May
Schaffer	Harry	
Schilling	Andrew	
Sendic	Frances	
Sevallo	Joseph	
Skinner	John W.	
Smith	Eliza M.	
Sorgstrat	Mary	
Stanton	Elizabeth	

SURNAME	CHRISTIAN NAME	DATE
Stanton	John 7	May
Starts	Sarah A.	
Stone	Joel H.	
Sunth	Charles	
Seitzenger	Anna L. 7	June
Sewell	Cora D.	
Scott	Walter	
Scott	William	
Sherwin	James	
Shienle	Eva	
Shisler	Heysinger	
Shultz	James E.	
Smith	John U.	
Sorden	Anna M.	
Starn	Joseph F.	
Steward	Ella	
Stockham	Mary H.	
Sweeney	William F.	
Switzer	Irma B.	
Saunders	Baby 7	July
Saunders	George	
Schaal	Jennie M.	
Seddon	Edward F.	
Seiler	Peter	
Serpitte	Teresa	
Shinn	Alice B.	
Shute	Vincent L.	
Simkins	Joeb	
Smith	Charles	
Smith	Daniel	
Smith	Samuel G.	
Smith	William B.	
Sleeper	Mary	
Stahl	Jakobine	
Steward	Reuben A.	
Stiles	Edward L.	
Sullivan	Charles H.	
Sullivan	Frank	
Swain	Dora	
Schultz	Charles G. 7	Aug
Selover	Lucille A.	
Sheeburne	Norman G.	
Slowey	Joseph	
Smith	Mary R.	
Stanley	Lenear	
Stevenson	Mary E.	
Stoepel	Joseph	
Strickler	Naoma	
Schaffer	Betha 7	Sept
Schwartz	Harry	
Scott	Francis F.	
Sharfley	Lewis	
Smith	Mary	
Speight	Sarah A.	
Spence	Frederick E.	
Savage	Lillie 7	Oct
Schaeffer	William W.	
Schlam	Charles	
Scott	Della	
Sharp	Dorothy E.	
Sheltre	Charles H.	
Sheridan	Francis P.	
Sherrer	Alexander	
Shine	Cornelius C.	
Smith	Catharine	
Smith	Lottie	
Smith	Mary	
Soule	Edna S.	
Stein	Peter J.	
Stewart	Benjamin H.	
Szczepankiewicz	Thaddeus	
Samuels	Mary W. 7	Nov
Scheuermann	George C.	
Schreier	William C.	
Schroeder	Whilmena	
Scott	Letetia	
Semple	James	

INDEX OF DEATHS IN NEW JERSEY

Camden City 1916-19

SURNAME	CHRISTIAN NAME	DATE
Sharp	Edw. W. 7	Nov
Shaw	George H.	
Shemely	Hannah H. F.	
Siderski	Stanislaw	
Simms	Andrew	
Sims	Andrew	
Stanger	Albert C.	
Steven	Gavin W.	
Stevenson	Robert	
Stewart	Albert T.	
Stilwill	Adam W.	
Stone	Thomas H.	
Stowell	Charles A.	
Stoy	Albert H.	
Stricker	Josephine F.	
Salvatori	Maria 7	Dec
Sampson	Martha	
Samuels	John F.	
Schellenger	Edward A. Y.	
Seither	Frederick	
Selah	Robert A.	
Severson	Aliran R.	
Sharp	Cinderella	
Shepard	Adelphine	
Shinn	Johanna L.	
Shivers	Charles	
Shukay	George H.	
Simpson	John	
Simpson	John W.	
Slim	Catherine	
Smith	Margaret	
Spragg	Willard B.	
Steelman	Annie F.	
Stratton	William A.	
Syncar	Anna E.	
Sampelski	Stanesief 8	Jan
Sanders	Hazel C.	
Schooles	Aloycious	
Seamark	Malinda	
Shehan	Mary E.	
Simon	Fred	
Slavin	Katherine I.	
Smith	Cornelius	
Smith	Edna	
Spayd	Elizabeth	
Specos	Baby	
Steelman	Mary J.	
Stover	Clarence G.	
Swanfeld	Helen	
Swope	Geo. W.	
Sykes	Annie M.	
Sachtleben	Louisa 8	Feb
Saphore	Daniel	
Sauermilch	Margaret	
Saul	Eliza	
Sawyer	Albert	
Severence	Ella E.	
Shannon	Geo. F.	
Skocynska	Anna M.	
Smith	Laura E.	
Snyder	Halton K.	
Somers	William	
Spannaus	Katharina	
Stephen	Philip	
Stockton	Henry	
Sullivan	Johanna M.	
Summell	George	
Sweeney	Agnes	
Sweeten	Augustus	
Szalkowski	John	
Selm	Leopold 8	Mar
Schoell	Christopher B.	
Schulke	John	
Sharp	Harry	
Shoemaker	Maggie	
Shuminski	Walter F.	
Shute	Mary L.	
Skory	Bronesla	

SURNAME	CHRISTIAN NAME	DATE
Soherr	Ludwig 8	Mar
Stanley	Frederick C.	
Starck	Cathrine	
Steelman	Jennie	
Stempkowski	Leona	
Stepkowski	Stanley J.	
Strotter	Daniel	
Szymanska	Agnes	
Saldi	Lorenzo 8	Apr
Sanflippo	Frank	
Saul	Margeret	
Schowska	Eva	
Schucker	Phillip	
Shivler	Elizabeth J.	
Smith	Anna	
Smith	Georganna	
Steer	Ruth A.	
Stewart	Anna M.	
Stewart	Geo.	
Stewart	Marion E.	
Strause	William H.	
Stringer	Ella	
Salacka	Yadwga 8	May
Scull	Abbie	
Schultz	Mary	
Sedergran	Baby	
Sedergran	Florence H.	
Sepp	Charles M.	
Shafer	Clayton B.	
Sholz	Catherine	
Smipewski	Margaret	
Smith	Amelia	
Smith	James	
Smith	Perlee P.	
Smorrito	Sundino	
Speranzo	Dominic	
Stevenson	Jno	
Stiefel	William	
Stillwell	John W.	
Storch	Frederick E.	
Stronska	Felixa	
Sullivan	Frank	
Swift	William H.	
Szunborski	Stanislaw	
Sampson	Emma 9	June
Savage	Joseph	
Schempp	Clara P.	
Seed	Frank D.	
Smith	Elizabeth	
Spihalska	Julianna	
Starr	Rose E.	
Stiles	Rebecca S.	
Stineford	Louise	
Saunders	Rachel 8	July
Scheifele	George J.	
Schemmel	Annie	
Schmalfus	Frederick	
Shinn	Albert G.	
Shinn	William E.	
Shukis	Rosie	
Simpson	George	
Soldo	Anna	
Stevens	Thomas V.	
Steward	Mabel	
Stewart	Mayolo	
Sykes	Florence M.	
Saddler	Walter 8	Aug
Salerno	Rose	
Salerno	Isella	
Shaw	Edwin	
Sheehan	Margaretta	
Sheneda	Florence	
Shorter	Marion	
Sikar	Lottie	
Sinkinson	Lena	
Slovinski	Lawrence W.	
Smallback	William	
Smith	Amanda	
Smith	Harry L.	

INDEX OF DEATHS IN NEW JERSEY

1916-19 Camden City.

SURNAME	CHRISTIAN NAME		DATE
Smith	Mae	8	Aug
Smith	Mary E.		
Soldo	Faustine		
Springer	Lewis G.		
Stone	William H.		
Stout	Katie		
Sturgis	Samuel		
Sackawich	Lena	8	Sept
Sayre	Harry		
Schaefer	Charles		
Schlenter	Harry		
Scott	John		
Sherlock	Thomas		
Shilinski	Joseph		
Shull	Raymond		
Smith	Benjamin		
Speilmeyer	Alvinia		
Spielmeyer	Cornelius		
Stehr	Mary L.		
Stokes	Rowland		
Stoll	Elsie C.		
Stone	Katherine		
Sturgis	Mary		
Sullivan	Abrham		
Sackaind	Anton	8	Oct
Saki	Ernest		
Saldona	Lenardo		
Samuels	Hattie C.		
Sandarsiero	Albert		
Sands	John		
Santo	Jolin		
Santo	Risie		
Sarnowski	Raymond		
Sauers	Louis		
Saunders	Harrison		
Savidge	Lewis		
Sayles	Susie S.		
Scaver	Marie		
Schapica	Pearl		
Schermeck	Albert G.		
Schlosser	Susie A.		
Schluster	Charles		
Schnetzler	Agatha J.		
Schnitzler	Georgetta M.		
Schock	Benevill C.H.		
Schock	Lawrence M.		
Schoerleber	Frances		
Schofield	Marie		
Schrensky	Theresa		
Schueiderbanger	Peter		
Schulke	William F.		
Schultz	Chas.		
Scott	Emma		
Scott	Nancy W.		
Scott	Retta V.		
Scott	William		
Scull	Erma		
Scullin	Howard A.		
Seagraves	Olive H.		
Sears	Jennie		
Sears	Olive F.		
Seavers	Calvin B.		
Selover	Katharin		
Serchia	Pireino		
Sergiaconi	Clara		
Seri	Ida		
Serson	Sarah R.		
Shaffer	Ellie		
Shank	Amelia P.		
Shaw	Jonna		
Sheer	George W.		
Sheer	George W.		
Shillenn	Helen W.		
Shipiro	Annie		
Shipiro	Bernie		
Shivers	Zeita L.		
Shivin	Elsie H.		
Shull	Rudalph S.		
[illegible]nistu	Frank		
[illegible]ky	John		
[illegible]	Margaret		

SURNAME	CHRISTIAN NAME		DATE
Siciliano	Lorenzo	8	Oct
Sierozynski	Stanley		
Simpson	Horace E.		
Sivalin	Joseph		
Sladeck	Anna		
Slawinski	Stanley		
Slinar	Stella		
Smerhovsky	Joseph		
Smith	Anna M.		
Smith	Charles T.		
Smith	Clara R.		
Smith	Dorthy C.		
Smith	Edgar H.		
Smith	Edward		
Smith	Florence M.		
Smith	Howard K.		
Smith	Leo		
Smith	Walter		
Smith	William		
Smith	William N.		
Smoli	Valentine		
Smyth	Frederick G.		
Smyth	Harry C.		
Sodouski	Alex.		
Sommers	Chas. W.		
Sorden	Horace		
Spanella	John		
Sparks	Ruth H.		
Spear	Margaret		
Sperandore	Alasio		
Sperrdore	Alasio		
Spilmeyer	William		
Springer	Emma		
Springstnbe	Laura M.		
Stack	Annie L.		
Stafford	Joseph F.		
Stahl	Bessie E.		
Stanley	Martha M.		
Starak	Joseph		
Stashek	Vanda		
Staltz	John		
Staupp	Lewis		
Steer	Howard P.		
Stehr	Herbert		
Stehr	Mary R.		
Stehr	Mary R.		
Stelmah	Fads		
Stelna	Stella		
Stephenson	Albert		
Stetson	Cleveland		
Stetson	Sarah		
Stevens	Ellarenia E.		
Stevenson	Horace S.		
Steward	Pauline		
Stewart	Arrenzo		
Stewart	Luther		
Stewart	Thomas J.		
Stoll	Elizabeth		
Stoloski	Anthony		
Stonehill	Elizabeth		
Storck	Emma		
Strandling	Ernest		
Stronger	Angeline		
Stronska	Stella		
Strothers	Blanche		
Styles	Raymond		
Sumeram	Guiseppi		
Swing	William		
Swissler	Cathrine		
Swopsky	Anna		
Sieignuoli	Joseph		
Sauermilch	Henry	8	Nov
Saunders	Joseph		
Saunders	Raymond		
Schmuekle	Frederick H.		
Seddinger	Francis		
Smith	Marietta H.		
Smuth	George H.		
Smith	William L.		
Snyder	Catherine		
Spence	Martha		
Staitler	Dorothy M.		
Stettler	Carl		

INDEX OF DEATHS IN NEW JERSEY

Camden City 1916-19

SURNAME	CHRISTIAN NAME		DATE
Steward	Rosa M.	8	Nov
Stone	Julia		
Symington	Thomas		
Salerno	Jennie	8	Dec
Sams	Agnes		
Scudder	Thomas E.		
Searle	Emma		
Sedmak	Peter		
Shinn	Clarence E.		
Shults	Charlotte B.		
Smith	Catharine A.		
Snodgrass	William R.		
Spear	Florence		
Suslawski	Wladyslaw		
Szramska	Marie		
Sabotta	Harold R.	9	Jan
Salvatore	Mary		
Sauers	John H.		
Saunders	Viola		
Scattergood	Luther		
Schaeffer	Claude		
Schellenger	Elizabeth		
Schloarr	Christina		
Schneider	Mayzie		
Schneider	Mulford P.		
Seeds	Joseph L.		
Shaw	Thomas		
Sherman	Geo. D.		
Silvers	Spencer B.		
Stevenson	J. Albert		
Sterms	John		
Story	William C.		
Stout	Margaret L.		
Suggs	Boise F.		
Sullivan	Micheal		
Sweeney	Evelyn E.		
Schofield	Mary L.	9	Feb
Schott	Verna B.		
Schumacher	Louis M.		
Schwab	Mathias		
Senyaird	Eveline		
Sessa	Rose		
Seymour	William P.		
Shade	Harry H.		
Shelmire	Mary E.		
Simms	Robert		
Skantowke	John		
Smith	Baby		
Smith	Benjamin		
Snyder	Beulah		
Soffe	Deville		
Stahl	Anna M.		
Stanwick	Ina		
Strang	Walter H.		
Sapp	Joseph L.		
Sapp	Joseph L.	9	Mar
Saul	Geralda L.		
Schlett	Anna M.		
Seibold	Chas.		
Shaw	Lena E.		
Shendoch	Martin E.		
Slowey	Leonard		
Smith	Jennie		
Smith	Martha		
Smith	Mary		
Snitcher	Ella F.		
Snyder	William D.		
Stehley	Edward G.		
Steelman	Frank		
Stewart	Robert W.		
Stiles	Gladys		
Stine	Wilhelmina M.		
Sykes	Marion		
Sale	George W.	9	Apr
Schallers	Ethel		
Schuler	Alfred		
Schurni	Mary E.		

SURNAME	CHRISTIAN NAME		DATE
Schwering	Joseph	9	Apr
Shaffer	William		
Shane	Anna		
Shannon	Mary		
Shaw	Martin		
Shields	Christopher G.		
Short	Frances D.		
Simmons	Alberta S.		
Smith	Hester A.		
Smith	Lillie		
Snodgrass	Mary H.		
Sommers	Sarah L.		
Stout	Geo. H.		
Struffin	Newton		
Saunders	Levin J.	9	May
Scholcoff	Fred A.		
Schooley	Andrew		
Schoppenthau	Salie		
Seesholtz	Minnie		
Shaw	Mary M.		
Skjerseth	Agertha		
Smith	Charles		
Smith	Jerome		
Smith	John		
Smith	John		
Souder	William H.		
Sparks	Samuel W.		
Spedicato	Grace		
Stevens	Daniel M.		
Sutton	Mary R.		
Salmon	C. & -		
Salmon	C. & -	9	June
Schach	Amelia L.		
Scott	Anna B.		
Scott	Mary		
Scrivani	Angelina		
Sheremian	Sarkes		
Smith	Emma		
Smith	Jacobs		
Smith	Lottie		
Stepler	Edith E.		
Straub	Charles		
Struber	C.& -		
Suttill	James		
Scarduzio	John P.	9	July
Scarduzio	Samuel J.		
Schard	Alma		
Schill	May G.		
Schubert	Emma		
Scott	John H.		
Severence	Elizabeth		
Smith	Charles H.		
Smith	George W.		
Smith	Sarah E.		
Snyder	Russell W.		
Soria	Dosan		
Stanton	Dorothy V.		
Schofield	Anna E.	9	Aug
Selah	Nina		
Sharp	Adaline H.		
Sharp	Alfred W.		
Sharp	Joseph		
Sharp	Laura		
Sherman	Henrietta		
Shinn	Ella D.		
Sites	Chas.		
Smith	Hanna A.		
Smith	Katherine		
Spgnolo	Nicholas		
Spix	Henry J.		
Stalter	William J.		
Steinberger	Matilda		
Stephinski	Clara		
Saper	Rebecca	9	Sept
Saper	Sarah A.		
Sawicki	Helen		
Scaringello	Francesca		
Schmittal	Edna W.		

-V8

INDEX OF DEATHS IN NEW JERSEY

1916-19 Camden City.

SURNAME	CHRISTIAN NAME		DATE
Schoen	Nathen C.	9	Sept
Scott	Margaret		
Sebastina	Antonette		
Selah	Joseph L.		
Shuts	Charlotte H.		
Simon	Henry		
Smalls	Emily A.		
Smiser	Lillian R.		
Smith	Ada G.		
Smith	Anna		
Stangle	Fred		
Stickel	Frederick C.		
Stockton	Helen G.		
Stoecklein	Phoebe A.		
Streeker	Isaac H.		
String	Hannah A.		
Strong	Margaret		
Sutherland	Verna		
Sandman	Vernon J.G.	9	Oct
Santomarco	Rosie		
Schnitzins	Alphous J.		
Sechino	Ernesto		
Shadaker	Mary		
Sharp	John		
Shauer	Anna M.		
Shill	Eliza S.		
Shriver	Mollie		
Simpson	Mabel M.		
Skora	Stanislaus		
Smith	Charles F.		
Sabastiani	Assuntina	9	Nov
Sackarnd	Mary M.		
Sanders	Raymond G.		
Schmid	William T.		
Sedgeley	Catherine		
Sharp	Keziah A.		
Shimp	William O.		
Smith	Charles		
Smith	Linnie		
Smith	Minnie		
Sozschski	Joseph F.		
Spitek	Wladyslaw		
Stahl	Robert		
Starr	Anna W.		
Stewart	Frederick J.		
Strang	Ervin J.		
Strickland	Mary F.		
Szaloho	Catherine		
Schetzline	Baker	9	Dec
Schwarzwalder	Otto		
Seeds	Franklin		
Stancliffe	John D.		
Stewart	Hester J.		
Stripoli	Michael		
Taylor	H. Genet	6	Jan
Thomas	Henry C.		
Thompson	Edith G.		
Truitt	David		
Turner	Flecia W.		
Turner	Margaret C.		
Tatam	Thomas G.	6	Feb
Taylor	Daniel L.		
Thompson	Anna D.		
Todd	William		
Townsend	Geo. W.		
Trump	Alice A.		
Tenerella	John	6	Mar
Tivers	Grace		
Tourtnal	George		
Towns	Joseph		
Trotman	Harry E.		
Tyler	Margaret A.		

SURNAME	CHRISTIAN NAME		DATE
Taylor	Alfred H.	6	Apr
Temple	Victor C.		
Thorton	James G.		
Talarowska	Konstancia	6	May
Thomas	Lloyd E.		
Thompson	Charles		
Thompson	Pauline M.		
Tuohey	Thomas		
Thornton	Walter	6	June
Tobin	Mary	6	July
Tonich	Nick		
Tranto	Mary		
Tatarola	Giovanni	6	Aug
Thomkinson	Susanna D.		
Tribbet	Thomas C.		
Turley	Gertrude		
Turner	Frank		
Turner	John T.		
Taylor	Carrie	6	Sept
Taylor	Clara V.		
Thomas	Emma		
Thomas	Madeline		
Thomas	Rebecca C.		
Thomsen	Edward		
Thomson	Fannie		
Thornton	Benjamin		
Thrush	Charles		
Tota	Angela		
Thomas	Elvyn	6	Oct
Todd	Esther V.		
Tracey	Mildred		
Truszkowski	Ianina		
Thoirs	Nellie R.	6	Nov
Thumberd	Edward		
Tommasetti	Nick		
Torre	Andrew		
Toy	John W.		
Transeau	Catharine		
Trehane	Ellen		
Thornton	Mary C.	6	Dec
Tillman	Gertrude		
Townsend	John		
Taczkowski	Amelia	7	Jan
Tatem	Anna M.		
Tayler	Fredrich B.		
Taylor	Wesley J.		
Thomas	Richard R.		
Thommen	Paul		
Thompson	Harriet E.		
Tolson	Arthur		
Tomlinson	Sallie E.		
Tatum	Lillian	7	Feb
Teegen	Frederick		
Therman	William		
Trivigno	Julious		
Tunnell	Laura		
Templeton	John T.	7	Mar
Toomey	John J.		
Turcich	Anthony		
Tadisco	Millie	7	Apr
Timbrell	Thomas		
Treadway	Christiana		
Tucker	Jerusha M.		
Turek	Gottlieb		
Turpin	Edward A.		
Taylor	Ethel	7	May
Tinson	Jacob P.		
Todd	Benjamin H.		
Tozzi	Josephine		
Trump	Barton C.		

INDEX OF DEATHS IN NEW JERSEY

Camden City 1916-19

SURNAME	CHRISTIAN NAME		DATE
Townsend	Maria	7	June
Tully	Thomas W.		
Thomas	Johnson	7	July
Tischner	Paul		
Toal	Elizabeth		
Tobin	James J.		
Todd	Martha A.		
Tomasetto	Maria L.		
Toomey	Peter		
Troast	Catherine		
Trotman	Edith		
Trusty	Arthur T.		
Thompson	David H.	7	Aug
Tice	Frank H.		
Tinklepaugh	Duane A.		
Tyngle	Thomas		
Toole	Edward	7	Oct
Tatener	Isaac	7	Nov
Taylor	George		
Taylor	William		
Teszczykowski	Fabian		
Thorn	Ruth		
Timmons	David		
Tomlin	Thomas M.		
Tapkolap	Peter		
Tapkolap	Peter	7	Dec
Thorne	Margaret A.		
Tippenhower	Mary		
Tomaselli	Eva		
Tortorelli	Annie		
Turner	Ida		
Tussey	Theresa S.		
Taylor	May I.	8	Jan
Tierney	Joseph		
Tingle	Robert		
Todd	Sarah V.		
Tolle	Rosa		
Tota	Vincenti		
Townsend	Edward C.		
Trout	John C.		
Turton	Harry		
Tatarola	Almondo	8	Feb
Taylor	Hannah		
Taylor	Lulu I.		
Thomas	Oscar		
Thompson	Ann E.		
Thompson	John T.		
Thompson	William J.		
Thornton	Baby		
Tokarski	Theresa P.		
Tomlinson	Joseph A.		
Twohig	William J.		
Tacma	Elmenia	8	Mar
Tallman	Ethel		
Taylor	Geo. B.		
Taylor	Zacharias		
Thomas	Nancy W.		
Thompson	Isabel E.		
Toworyk	Czeslaw		
Trost	Magdalene		
Tacomo	Filippo	8	Apr
Taylor	Kie		
Tindel	Hannah A.		
Tracy	Jane E.		
Travis	Walter J.		
Trepyliozizi	Jos		
Tucker	May		
Turner	Michael		
Tartaglia	Mary M.	8	May
Thompson	Mamie		
Tomko	Alice		

SURNAME	CHRISTIAN NAME		DATE
Tonnelier	Theresa	8	May
Totten	Oscar F.		
Tyler	William B.		
Toal	Bernard	8	June
Trass	Lillian		
Taylor	Ada T.	8	July
Thomas	Eva		
Tolle	William F.		
Tor	Antonio S.		
Thielemann	Dena	8	Aug
Thomas	Lillian		
Thomas	William L.		
Trueland	Bertha		
Turner	Samuel E.		
Thompson	Blanche	8	Sept
Tilton	Lucy W.		
Todd	Rosa		
Tomasetta	Anna C.		
Torbers	Goldie		
Taczeynski	John	8	Oct
Talarowski	Stanley		
Tamburn	Angelina		
Taraullo	Alberto		
Tate	Josephine		
Taylor	Gordon		
Taylor	William H.		
Teffean	Kathryn M.		
Tegler	Annie E.		
Teti	Nicola		
Thiel	John		
Thockery	Denard M.		
Thomas	Emma		
Thomas	Sidney		
Thomason	Gilbert J.		
Thompson	Elizabeth K.		
Thompson	Francis E.		
Titus	Elsa M.		
Todd	Raymond L.		
Topolaske	Anna M.		
Topolskei	Josephine		
Tor	Antone		
Tortella	Melisa		
Tozozypowski	Fabian		
Trebuig	Frances O.		
Trinosky	Jeannette		
Trites	Edgar B.		
Trivigno	Dominic		
Trohman	Mary C.		
Troiano	Joseph		
Trozzi	Antonio		
Tucker	Harry		
Tucker	Ruth A.		
Tunfer	Burdet J.		
Turner	Mary		
Twain	Alice		
Tyrrell	John		
Tanksley	Rosa	8	Nov
Tanlana	Lottie		
Taylor	Samuel		
Terzian	Agagon		
Thomas	Charles H.		
Thomas	Wallace		
Tomlinson	Mary		
Tukens	Henrietta		
Turner	Claire E.		
Turton	Harry H.	8	Dec
Taggars	Chas. L.		
Taylor	Howard G.		
Tuttle	Harry F.		
Tietz	Ilva	9	Jan
Tilton	Laura A.		
Todd	Franklin		
Trappin	Richard G.		
Trouzen	Chas. A.		

INDEX OF DEATHS IN NEW JERSEY

Camden City 1916-19

SURNAME	CHRISTIAN NAME		DATE
Townsend	Maria	7	June
Tully	Thomas W.		
Thomas	Johnson	7	July
Tischner	Paul		
Toal	Elizabeth		
Tobin	James J.		
Todd	Martha A.		
Tomasetto	Maria L.		
Toomey	Peter		
Troast	Catherine		
Trotman	Edith		
Trusty	Arthur T.		
Thompson	David H.	7	Aug
Tice	Frank H.		
Tinklepaugh	Duane A.		
Tyngle	Thomas		
Toole	Edward	7	Oct
Tatener	Isaac	7	Nov
Taylor	George		
Taylor	William		
Teszczykowski	Fabian		
Thorn	Ruth		
Timmons	David		
Tomlin	Thomas M.		
Tapkolap	Peter		
Tapkolap	Peter	7	Dec
Thorne	Margaret A.		
Tippenhower	Mary		
Tomaselli	Eva		
Tortorelli	Annie		
Turner	Ida		
Tussey	Theresa S.		
Taylor	May I.	8	Jan
Tierney	Joseph		
Tingle	Robert		
Todd	Sarah V.		
Tolle	Rosa		
Tota	Vincenti		
Townsend	Edward C.		
Trout	John C.		
Turton	Harry		
Tatarola	Almondo	8	Feb
Taylor	Hannah		
Taylor	Lulu I.		
Thomas	Oscar		
Thompson	Ann E.		
Thompson	John T.		
Thompson	William J.		
Thornton	Baby		
Tokarski	Theresa P.		
Tomlinson	Joseph A.		
Twohig	William J.		
Tasma	Elmenia	8	Mar
Tallman	Ethel		
Taylor	Geo. B.		
Taylor	Zacharias		
Thomas	Nancy W.		
Thompson	Isabel E.		
Toworyk	Czeslaw		
Trost	Magdalene		
Tacono	Filippo	8	Apr
Taylor	Kie		
Tindel	Hannah A.		
Tracy	Jane E.		
Travis	Walter J.		
Trepyliozinski	Jos		
Tucker	May		
Turner	Michael		
Tartaglia	Mary M.	8	May
Thompson	Mamie		
Tomko	Alice		

SURNAME	CHRISTIAN NAME		DATE
Tonnelier	Theresa	8	May
Totten	Oscar F.		
Tyler	William B.		
Toal	Bernard	8	June
Traws	Lillian		
Taylor	Ada T.	8	July
Thomas	Eva		
Tolle	William F.		
Tor	Antonio S.		
Thielemann	Dena	8	Aug
Thomas	Lillian		
Thomas	William L.		
Trueland	Bertha		
Turner	Samuel E.		
Thompson	Blanche	8	Sept
Tilton	Lucy W.		
Todd	Rosa		
Tomasetta	Anna C.		
Torbers	Goldie		
Taczeynski	John	8	Oct
Talarowski	Stanley		
Tamburn	Angelina		
Taraullo	Alberto		
Tate	Josephine		
Taylor	Gordon		
Taylor	William H.		
Teffean	Kathryn M.		
Tegler	Annie E.		
Teti	Nicola		
Thiel	John		
Thockery	Denard M.		
Thomas	Emma		
Thomas	Sidney		
Thomason	Gilbert J.		
Thompson	Elizabeth K.		
Thompson	Francis E.		
Titus	Elsa M.		
Todd	Raymond L.		
Topolaske	Anna M.		
Topolski	Josephine		
Tor	Antone		
Tortella	Malisa		
Tozozypowski	Fabian		
Trebuig	Frances O.		
Trinosky	Jeannette		
Trites	Edgar B.		
Trivigno	Dominic		
Trohman	Mary C.		
Troiano	Joseph		
Trozzi	Antonio		
Tucker	Harry		
Tucker	Ruth A.		
Tunfer	Burdet J.		
Turner	Mary		
Twain	Alice		
Tyrrell	John		
Tanksley	Rosa	8	Nov
Tanlana	Lottie		
Taylor	Samuel		
Terzian	Agagon		
Thomas	Charles H.		
Thomas	Wallace		
Tomlinson	Mary		
Tukens	Henrietta		
Turner	Claire E.		
Turton	Harry H.	8	Dec
Taggars	Chas. L.		
Taylor	Howard G.		
Tuttle	Harry F.		
Tietz	Ilka	9	Jan
Tilton	Laura A.		
Todd	Franklin		
Trappin	Richard G.		
Trouwen	Chas. A.		

INDEX OF DEATHS IN NEW JERSEY

1916-19 Camden City.

SURNAME	CHRISTIAN NAME		DATE
Tuffleman	Anna	9	Jan
Townsend	Milton V.	9	Feb
Tyrea	William C.		
Taylor	Elwood P.	9	Mar
Thomas	Clara M.		
Thomas	Henry		
Thompson	Charles E.		
Thompson	Louisa L.		
Thomson	Laura L.		
Trainer	William		
Travis	Rosaline E.		
Tassoni	Sandrena	9	Apr
Taylor	James R.		
Thorn	Joseph		
Tillge	Carl		
Tegneuy	Ella P.	9	May
Thomas	David S.		
Tinson	Sara		
Travis	Orange R.		
Thomas	William	9	June
Turner	Frank		
Turner	Lizzie M.		
Thompson	Stephen	9	July
Titus	Frank		
Turner	John		
Teske	Otto	9	Aug
Todd	Raymond L.		
Tourtual	Mathew		
Taggort	William L.	9	Sept
Taylor	Alice		
Thompson	Mary C.		
Toomey	Isiah W.		
Tucoservice	Charles		
Thrasher	Sarah J.	9	Oct
Tuttle	Adeline M.		
Taylor	Thomas	9	Nov
Thomas	Richard R.		
Tribull	Caroline		
Troiano	Lucia		
Tukasiak	Maksymilian		
Turner	Frank		
hompson	Henrietta	9	Dec
ompson	Mary A.		
ule	Frank B.		
nown	Man	6	Apr
er	Ethel	6	Aug
enya	Eave	6	Nov
Urban	Adam	7	Jan
Unknown	Child	7	Mar
Unknown	Man	7	July
Unknown	Male child	7	Sept
Unknown	Child	7	Nov
Uber	Joseph	7	Dec
Uhger	John	8	Jan
Unknown	Child	8	Mar
Urbaniak	Felix		
Udzinski	Sophie	8	June
Unknown	Man	8	July
Udzenski	Antonia	8	Oct
Uloogan	Florence		
nknown	Child		
known	Man		
anz	Joseph		
ick	Rose		
ck	Anna		

SURNAME	CHRISTIAN NAME		DATE
Unknown	Man	9	Mar
Unknown	Man	9	May
Unknown	Man	9	July
Unknown		9	Aug
Unknown	Infant	9	Sept
Ulersic	Mary	9	Oct
Unknown	Man		
Unknown			
Valls	Nazareno R.	6	Jan
Vanaman	Eliza		
Vanhorn	Alberta		
Venable	Arthur		
Von Hartleheur	Margaret		
Van Meter	Smith S.	6	Feb
Vechan	Wilmer		
Vickovich	William		
Vanaman	Sarah J.	6	Mar
Varano	Pompeo N.		
Venable	Leon		
Vignola	Elena		
Vaughn	Maruice W.	6	Apr
Vandever	Thomas S.	6	May
Van Lear	Milton S.	6	July
Varani	Antonio		
Varbalow	Esther		
Vita	Antonia	6	Aug
Vandavet	Thomas E.	6	Oct
Vincent	William	6	Dec
Vanderslice	Mary A.	7	Jan
Van Stanern	Ellen R.		
Vigor	Francois R.		
Voll	Mary A.		
Vore	John		
Vespe	Marie C.	7	Fe
Valeri	Ulderico	7	Mar
Vanderslice	Am. A.		
Varsaci	Matilda		
Vernon	Edw. A.		
Vitsky	Caroline		
Van Hartleven	Elizabeth	7	Apr
Viola	James	7	May
Vito	Mary		
Vucto	Frank		
Valentine	Anna	7	June
Vandergrift	Ada M.	7	July
Venable	Clarence L.		
Vernon	Edward H.		
Voigt	Frances		
Voight	Alice M.	7	Aug
Vilardo	Mary	7	Sept
Van Oyen	James	7	Oct
Valianti	Guerrino	7	Nov
Vanaman	Wood L. S.		
Van Horn	Miriam		
Van Sciver	Rachel		
Vehs	John S.		
Venerable	Lavinia		
Voigt	Frederick		
Vincent	Henry	7	Dec
Vittoria	Elias		
Vanderstine	Margaret	8	Jan
Vella	Salvatore		
Vogel	Myrtle M.		

INDEX OF DEATHS IN NEW JERSEY

Camden City 1916-19

SURNAME	CHRISTIAN NAME		DATE
Voshell	Frank S.	8	Jan
Vandegrift	Sarah E.	8	Feb
Vanderslice	Joseph		
Viggiano	Nicola		
Van Newkirk	Ruth C.	8	Mar
Vahey	Mary M.	8	Apr
Vickers	Sophia H.		
Viergilio	Arto P.		
Valeriani	Giovanni	8	May
Vaneman	Florence		
Vanneman	Joseph L.		
Verga	Francis T.		
Vogel	Richard J.		
Vadurro	Helen	8	Aug
Vallertondo	Vincenzo		
Vangeley	Rosie		
Valentine	Catherine M.	8	Sept
Vinton	Frank L.		
Valendino	Samuel	8	Oct
Valori	Autonietta		
Vanderfrigt	Florence		
Vandergrift	Theresa H.		
VanMeter	Loura		
VanRosa	Frances D.		
VanSciver	Albert		
Vesper	Erma		
Veneziani	Domonic		
Vickery	Mary		
Vincennza	Mary		
Virvatowski	Thomas		
Vitoli	Serabina		
Vitt	Irwin		
Vivian	Pasquale		
Voigt	William C.		
Valentine	George R.		
Valentine	George R.	8	Nov
Vickers	Josiah		
Victore	Victore		
Vincentis	Louisa		
Vola	Pete		
Vulich	Andrija		
Vosburgh	Ida E.	8	Dec
Vandergrifft	Clara	9	Jan
Vecchio	Alba		
Vohringer	Ernst		
Voll	Joseph F.		
Voll	May		
Von Hartleben	Dorothy E.		
Varano	-----	9	Feb
Van Leer	Jennie R.	9	Apr
Van Ness	Margaret J.		
Vitolo	Josephine	9	May
Vespi	William	9	June
Valentine	Josephine	9	Aug
VanNetta	Margaret		
Vertino	Nancy		
Victorio	Guida		
Verlander	Amanda	9	Sept
Vissel	Charles		
Vickers	Rebecca	9	Oct
Valentine	Josephine W.	9	Nov
VanZant	Emma E.		
Vennell	Elam P.		
Vernier	Monica H.	9	Dec
Vogt	Carl		

SURNAME	CHRISTIAN NAME		DATE
Warner	George	6	Jan
Whiton	Samuel L.		
Williams	Harry M.		
Woods	Nellie		
Wahls	Louisa	6	Feb
Warrington	Elmer C.		
Whalen	Samuel		
Wilkinson	Mary M.		
Winsch	Christina		
Wise	William T.		
Wood	Elizabeth B.		
Wright	Annie		
Wagner	Joseph	6	Mar
Wagner	Joseph		
Wannan	William		
Ware	William S.		
Waters	Mary		
Weeks	John B.		
Wenzel	Johanna		
Weygand	Anna		
Wisham	David W.		
Wonskes	Borbra		
Wooding	John		
Watson	Edward C.	6	Apr
Watson	Henry		
Wells	Henry H.		
Westcott	Charles		
Whalen	Mary A.		
White	Isabella H.		
White	J. Moore		
White	Wiley		
Wible	Georgiana		
Wilson	Charles I.		
Wood	Hannah N,		
Wagner	Levina	6	May
Watson	Rose		
Wilbanks	Sarah		
Williams	Elizabeth A.		
Wojciechowski	Mieczylaw		
Worman	Mary R.		
Williams	Anna E.	6	June
Witzman	Abraham		
Wolford	Webster		
Woodward	Carrie		
Wrifford	John E.		
Wells	Harry	6	Jul
Walton	Charles		
Ware	Joseph S.		
Warner	Dora S.		
Werts	Ella		
White	James		
White	Martha J.		
White	Sophia		
Williams	Henry E.		
Wojciechowska	Jozefa		
Womack	Katie		
Wood	Joseph H.		
Wood	William W.		
Ward	William L.	6	Aug
Wenke	William P.		
Wenzell	Margaret A.		
Weygand	Sarah J.		
Wible	Robert A.		
Williams	Leroy		
Wood	Edward		
Wood	Sarah A.		
Wright	Anna E.		
Walton	Catherine	6	Se
Weaver	Edward S.		
Weeks	Virginia		
Werner	Elizabeth		
Westby	Sarah F.		
White	William C.		
Windisk	John		

INDEX OF DEATHS IN NEW JERSEY

1916-19 Camden City

SURNAME	CHRISTIAN NAME		DATE
Winkel	Ralph H.	6	Sept
Winrow	Henry		
Wishart	Martha A.		
Woolston	Charles L.		
Wright	Mary A.		
Waida	Alojza	6	Oct
Walz	Charles		
Weakley	Maggie		
Weitzel	John A.		
Wiewinrkowska	Stephie		
Winter	Hannah		
Witkowski	John		
Woods	Daniel J.		
Wright	Kathyen M.		
Walker	John	6	Nov
West	Lawvina		
Whiteman	Mary		
Wood	Emma L.		
Ward	Richard T.	6	Dec
Waters	Alice V.		
Weest	Albert		
West	Hannah		
Willis	Jno.		
Winkler	Otto		
Winnicki	John		
Wohlisb	John		
Woody	John		
Worts	Maria B.		
Wright	Mary		
Wack	Charles B.	7	Jan
Wallace	Mary		
Walz	Charles C.		
Wapinski	Mary		
Ward	Albert T.		
Warren	Elmer G.		
Weatherby	Emma L.		
Werner	Irwin		
Whirlow	Anna		
White	Anna R.		
Williams	John		
Williams	Katherine M.		
Winkle	Raymond		
Wynkoop	William H.		
Wallace	Edward P.	7	Feb
Washington	George		
West	Myrtle M.		
White	Charles		
Whitley	Joseph P.		
Wilson	Elizabeth		
Wood	Mary C.		
Wright	Baby		
Wright	George W.		
Wright	Merril C.		
Wright	Susan E.		
Wyble	Frank		
Walker	Jeremiah W.	7	Mar
Walker	Mary		
Ward	Annie		
Watson	Alice J.		
Watson	John W.		
Wedemyer	Margaret		
Wescott	James E.		
West	Chas. E.		
Whittaker	Daniel		
Wiederspahn	Edwin		
William	Baymose		
Williams	William B.		
Wills	Abner C.		
Wompiersky	Regina		
Walker	Edna L.	7	Apr
Walton	James F.		
Welsh	Mary		
Williams	Baby		
Williams	James W.		
Wilson	Inez		
Wilson	Samuel P.		

SURNAME	CHRISTIAN NAME		DATE
Wood	Catherine J.	7	Apr
Worrell	Mildred		
Walker	Annie	7	May
Walters	Mary E.		
Ward	Catherine		
Warwick	Howard		
Way	George H.		
Wendler	Herbert J.		
Wilkerson	Sarah		
Williamson	Anna M.		
Wynn	Mary F.		
Walls	Soloman	7	June
Walters	Mary A.		
Webb	Hiram		
Whistler	Robert A.		
Wilhelmi	Fredericke		
Wilkinson	Merrill S.		
Williams	Annie		
Wilson	Margaret		
Wilson	Mary S.		
Woods	James O.		
Woolston	Emma M.		
Woznokouski	Lawrence		
Waller	Anna	7	July
Warner	Franklin E.		
Wells	Viola		
West	Margaret B.		
Wilhelm	John C.		
Wilkie	Elizabeth		
Williams	Harvey H.		
Williams	James		
Wilson	James		
Wilson	James H.		
Wonderlin	Dorris E.		
Woodington	David L.		
Woolston	Howard		
Walker	Elizabeth	7	Aug
Wardok	Edward		
Williams	Malissa		
Wilson	John E.		
Wojtkowiak	Mary A.		
Worn	Dorothy A.		
Warren	Kathryn	7	Sept
Watkins	Mary		
Watson	Eliza		
Welsh	Alice J.		
Williams	Walter W.		
Wonski	John		
Wall	Mary	7	Oct
Watson	Mary		
Weinhold	Louisa		
Whitecraft	Martha J.		
Wilkinson	Mary M.		
Wilson	Albert V.		
Windnagel	Phillip		
Wood	Ada H.		
Walker	Charles E.	7	Nov
Walker	Sarah		
Warren	William T.		
Wells	Henry J.		
Welsh	Margaret		
Welsh	Milton J.		
Wiederspahn	Theodore		
Wilkers	Daniel G.		
Williams	Allen		
Wilson	William L.		
Wiskienezski	Joseph		
Wunsch	Henrietta		
Walker	Anna M.	7	Dec
Ward	Blanch		
Warner	Charles S.		
Waterhouse	Rosanna		
Watson	Harry		
Wayne	Midget		
White	Josephine		

INDEX OF DEATHS IN NEW JERSEY

Camden City 1916-19

SURNAME	CHRISTIAN NAME	DATE
Williams	Bessie 7	Dec
Williams	Isiah	
Wilson	Frank	
Wollison	George B. D.	
Wright	William C.	
Watkins	Mary 8	Jan
Watkins	Mary J.	
Watson	James H.	
Weaver	Mary	
Weigert	Johanna	
Weitzell	Anna	
Wells	Abegal L.	
Wentzel	Adam A.	
White	Mame I.	
Wilkins	Clara E.	
Williamson	Wallace	
Wolfe	Rachael	
Workman	William	
Wardley	Frances 8	Feb
Welsh	Edward F.	
Whelpley	George N.	
Whelpley	Harold	
Whiteley	William	
Whittman	Albert F.	
Whitzell	Samuel E.	
Wilkins	Sarah J.	
Williams	Esther	
Williams	Theresa	
Winans	Ruth	
Wolfkeil	Ellen G.	
Wright	James	
Wunsch	William	
Walker	George H. 8	Mar
Walters	Amelia E.	
Warner	Anna	
Wasnaka	Cashmere	
Welburn	Adolphus H.	
Welch	George F.	
Welty	Baby	
West	Emma B.	
Williams	Amanda	
Williams	Harry K.	
Williams	John	
Williams	Mildred	
Williams	Simon	
Wolson	John	
Worrell	Edna	
Worrell	Forrest W.	
Wagner	Elizabeth 8	Apr
Waller	John	
Ward	Mary A.	
Wasserman	Rose C.	
Wells	Ross	
White	Mary	
Willey	Jennie	
Williams	Elizabeth	
Williams	Thomas	
Willis	Harry H.	
Winters	Harry F.	
Wolcott	Henrietta	
Wright	Caroline L.	
Wunch	Bertha	
Wacker	Amelia	
Wacker	Amelia 8	May
Walker	Anna	
Walker	Mary J.	
Ward	Frank	
Waterhouse	Clementine	
Weeks	Clarance	
Wentz	William	
Wilhelm	Catharine	
Wilkins	Nicklong	
Winkler	John W.	
Wittmer	George	
Wolff	William S.	
Wagner	Mary	
Wagner	Mary 8	June
Warwick	William 8	June
Washington	George	
Wilson	Benjamin F.	
Wilson	Eleanor	
Wiltshire	Lauara M.	
Woodfield	Anna	
Walls	Lurena R. 8	July
Watson	Elmer	
Watson	Mary	
White	Florence E.	
Wilderman	Joseph	
Williams	Lucy	
Wilson	Caroline	
Wilson	Ethel	
Wolfkiel	Walter F.	
Wood	William	
Woodrow	Arthur P.	
Wachstein	Gertrude 8	Aug
Wagner	Amanda	
Walker	Charles H.	
Walmsley	Robert	
Walz	Mary	
Ware	Cora	
Warrington	Clara G.L.	
Wendali	Alexander	
Wheeler	Leon A.	
Whiteing	Minerva	
Windland	Louisa	
Wagner	George	
Wagner	George 8	Sept
Wagner	Jacob	
Walker	George	
Ward	Jesse A.	
Wattenmaker	Sarah	
Wdzienczkowska	Helena	
Wells	Nellie H.	
Welsh	James	
Wessels	Rita B.	
West	Thomas B.	
Whartonby	Carolina	
Wieland	Christian	
Wilkins	Tillie	
Williams	Harry E.	
Wines	Theodore R.	
Wisowaty	Leon	
Wood	Eugene L.	
Woods	Lillian	
Wachocoski	Mary H. 8	Oct
Wacker	John E.	
Wagman	Norman	
Wagner	Emlie	
Wagner	George	
Wagner	James	
Walch	Irene	
Walker	Ada M.	
Walker	Elizabeth S.	
Walker	Willie	
Walrod	William	
Warden	Clara F.	
Ware	Berry W.	
Warren	Joseph	
Warwick	Verna E.	
Waten	Mary	
Wattenmaker	Max	
Watson	Elizabeth A.	
Watson	Helen G.	
Weidman	Joseph	
Weller	Albert A.	
Wells	Frank	
Welsh	George W.	
Welsh	John P.	
Welsh	Robert	
Wenzell	Mary L.	
Wernett	Lucy E.	
Wert	Emily C.	
West	Catharine M.	
West	Ralph J.	
Westcott	Laura M.	
Wetherill	Sarah E.	

INDEX OF DEATHS IN NEW JERSEY

1916-19 Camden City.

SURNAME	CHRISTIAN NAME		DATE
Wharton	Wilbur C.	8	Oct
Wheeldon	John A.		
Whelan	Peter J.		
Whitaker	Laura V.		
White	Calvin D.		
White	Edward		
White	Emma V.		
Whitehead	Caleb G.		
Whitelaw	Charles G.		
Whitelow	Johanna		
Whittick	Marie		
Wickman	Gus		
Wilkins	Grace E.		
Wilkins-	Ruth M.		
Wilkinson	Charles K.		
Wilkinson	Mabel L.		
Willard	Louis F.		
Willett	Earle C.		
Williams	Edith A.		
Williams	Helen V.		
Williams	Ruth A.		
Williams	William		
Wilnpek	Helena		
Wilson	Doris		
Wilson	Thomas B.		
Wilson	Walter		
Wiltsey	Louis W.		
Winkler	Robert E.		
Winslow	Wida		
Winston	William		
Wiscott	Runa		
Wjotowsiz	Mary		
Wolfe	Mizeal		
Wood	Frank F.		
Woodside	Lillie B.		
Woodward	Alfred E.		
Woomer	Charles		
Wright	Frederick C.		
Wright	Mary D.		
Watson	Albert C.	8	Nov
Weinstine	Louis M.		
Whitaker	John		
Whittaker	Mattie S.		
Worth	Andrew		
Woznisk	Michael		
Wright	Elmer		
Wright	James F.		
Ward	Sarah E.	8	Dec
Ward	William		
White	Martha		
Williams	Lennie		
Wilson	Adolphus		
Wilson	Mary E.		
Winslow	Maud M.		
Wisniwska	Mary		
Wood	Leroy J.		
Woolston	William S.		
Woomer	Henry Y.		
Wunsch	Emily		
Wzthowak	John		
[illegible]gner	Elizabeth	9	Jan
[illegible]ker	Samuel		
[illegible]lace	Ezra		
[illegible]n	Barbara		
[illegible]n	Harry N.		
[illegible]lmig	Marie		
[illegible]an	Mary		
[illegible]tman	Thomas		
[illegible]k	Hendrik		
[illegible]iams	John P.		
[illegible]iams	Raymond W.		
[illegible]	Willard		
[illegible]	Marie S.	9	Feb
[illegible]s	Caroline		
[illegible]	Ida		
[illegible]n	William H.		
[illegible]	Thomas J.		
[illegible]s	Emma		
[illegible]	Anna E.		

SURNAME	CHRISTIAN NAME		DA
Wood	William R.	9	Feb
Woods	Mary A. E.		
Worrell	Ida		
Wright	Alfred C.		
Wall	George W.	9	Mar
Wallace	Mary		
Walters	Mary S.		
Webb	William B.		
Weeks	Clarence E.		
Welsh	George		
Werner	George		
Wicenski	Julius		
Wilson	Anna B.		
Wirtz	George		
Wittimer	Amelia		
Wolcott	William B.		
Wooster	Cynthia L.		
Wooters	George		
Wright	Caroline		
Wright	Jennie C.		
Walker	John P.	9	Apr
Williams	Anna		
Williams	Elizabeth		
Wilmer	Gladys		
Wright	Mary A.		
Wallentowitz	Ludwig	9	May
Walsh	Robert M.		
Weldon	Daniel B.		
Wischnefski	Amelia		
Wallace	James E.	9	June
Watson	Jane		
Whitelock	Carl		
Wilcox	Samuel		
Wiley	Howard		
Wolbert	Nora		
Wood	Christine		
Wood	Edna M.		
Wagnetz	Edward	9	July
Ware	Emily V.		
Warr	Rebecca M.		
Warzocha	Eojcuch		
Wilson	Samuel N.		
Wiltbank	Elizabeth		
Winchester	Elizabeth H.		
Wohlgemuth	Carolina		
Wagner	John	9	Au[illegible]
Walford	Irving B.		
Walinski	Boleslow		
Walker	Laura M.		
Ward	Bridget T.		
Watson	Harry F.		
White	James B.		
Wolek	Walter		
Weston	Julia R.	9	Sept
Whalen	Frank A.		
Wiesmunieski	Annie		
Wilson	Catherine		
Wilson	Ralph E.		
Wood	Sarah A.		
Wright	Mabel J.		
Wagner	Robert D.	9	Oct
Wakefield	Margaret J.		
Wasielewska	Jennie M.		
Weber	Mary		
Wells	Mary A.		
Wiesner	George		
Wilkinson	Thomas H.		
Williams	Kermit B.		
Williamson	George [illegible]		
Waters	George	9	Nov
West	Martha B.		
Wetherill	Elizabeth R.		
White	Joseph C.		
Whiteley	William L.		
Widua	Anthony		
Williams	Ann		
Williams	James H.		

INDEX OF DEATHS IN NEW JERSEY

Camden City 1916-19

SURNAME	CHRISTIAN NAME		DATE
Willis	Maria	9	Nov
Woerner	Cornelius J.		
Wright	Jacob		
Walker	Donald	9	Dec
Walsh	Agnes C.		
Walters	William		
Ware	George		
Weber	Rosline P.		
Weigand	Barbara		
Weinraub	Louis G.		
White	Lizzie H.		
Wilson	Emma		
Wraver	Sallie L.		
Young	George W.	6	Jan
Young	Thresa	6	May
Yelonek	John	6	June
Yingling	Charles W.		
Young	Clarence		
Yourell	Raymond	6	July
Yekes	George S.	6	Nov
Young	Peter	6	Dec
Young	John	7	Jan
Yarrow	Daniel	7	Mar
Yeager	William	7	Mar
Young	Walter	7	Mar
Yeager	William	7	Apr
Young	Catherine L.		
Young	Graham	7	May
Yuschinsky	Max		
Yelonek	Styles	7	June
Yoest	Joseph F.		
Yarroch	Anthony	7	July
Yoscynski	Antony		
Yost	Mary	7	Aug
Young	Dorothy M.		
Yerkes	Henry	7	Oct
Young	Margaret		
Young	Albert W.	7	Nov
Yaroch	John	7	Dec
Yost	Josephine		
Young	Dorothy E.	8	Jan
Yelcic	Andrew	8	Feb
Yeller	Joseph		
Yawna	Mary	8	Mar
Yunkers	Mary	8	Apr
Young	Robert A.	8	June
Yourell	Walter	8	July
Yscynska	Mary Ann		
Yaschinska	Aganius	8	Oct
Yonaki	William		
Yost	Dorothy		
Young	Alice		
Yickson	Mick	8	Dec
Young	Robert J.	9	Feb
Young	Viola	9	Mar
Young	William		
Yutter	Jennie	9	Apr
Yakominch	Helen	9	May
Yoncouski	Helen		
Yeager	Leonard	9	Oct
Yepson	Helen	9	Dec

SURNAME	CHRISTIAN NAME		DATE
Zubzycki	Edward	6	Jan
Zuns	William C.	6	Apr
Zgaljich	John		
Ziesel	Florence V.	6	May
Ziwanovitch	John W.	6	July
Zimiski	John	6	Aug
Zimalonk	Jennie	6	Oct
Zuppa	Pasqualine		
Zimmer	Annie C.	7	Aug
Zinger	Lillian	7	Aug
Zaleska	John	7	Oct
Zane	Samuel	7	Nov
Zentner	Samuel	7	Nov
Zipf	Eugene R.		
Zeiger	Morris	7	Dec
Zlobik	Annie		
Zaleski	Clara	8	Jan
Zarmis	John	8	Mar
Zylinski	Martin		
Zeuler	Balak	9	Apr
Zuber	Alexia A.		
Zubro	Vanda		
Zagurelka	Olga	8	June
Zilz	Baby	8	July
Zagorski	Henry	8	Aug
Zahrzewska	Mary		
Zambette	Ada	8	Oct
Zannen	Valdo		
Zawbett	John		
Zawiolka	Anna		
Zawoski	Dmytro		
Zawoski	Helen		
Zawoyski	Steven		
Zbraicka	Walter		
Wlan	Wlaxplan		
Zlohkiewicz	Stanislaw		
Zodin	Stella		
Zarrelli	Michael	8	Dec
Zebalo	Steve		
Zino	Tony		
Zaro	Emma	9	Jan
Zlotkiewicz	Stanislaw		
Zanetich	Angelina	9	May
Zinn	Katie		
Ziegler	Edward	9	Jun
Zane	Ann E.	9	Jul
Ziegler	Lillian		
(ZARENBA SEE ORIGINAL ON	SOPHIE FILM — LAREMBA)		JUL

INDEX OF DEATHS IN NEW JERSEY

1916-19 Gloucester City.

SURNAME	CHRISTIAN NAME	DATE
Allaback	Daniel W. 6	Apr
Avis	Nellie 6	June
Adams	Auralia 6	Sept
Acker	Fillmore E. 7	Jan
Abel	Charles J. 7	Feb
Ackroyd	John 7	Mar
Aheron	William	
Alloway	George B.	
Aubic	Augustus A.	
Alloway	William H. 7	Apr
Ashmen	Edward 7	June
Applegate	Baby 7	July
Alber	Henrietta N. 7	Aug
Anton	Margaret 7	Sept
Aharon	Meta 8	Jan
Addis	Emma 8	Mar
Alexander	William 8	June
Addison	Buelah 8	Sept
Aubele	Henry W.	
Albertson	Mary A. 8	Oct
Angus	Baby	
Angus	Mary E.	
Applegate	Edward	
Applegate	Lile F.	
Allison	Madeline 8	Dec
Avny	Emma 9	Feb
Allison	Harry P. 9	Mar
Abrams	John S. 9	July
Bastien	Sidonie 6	Jan
Blair	Martha L.	
Brown	Mary C.	
Beisel	Edgar K. 6	Feb
Bartling	Edith L. 6	Apr
Blake	Melvin L. 6	May
Breidenbach	David F. 6	June
Burleigh	Anna	
Beckett	Dorothy 6	July
Beckett	Grace V.	
Batezel	Minnie C. 6	Aug
Blackburn	Charles	
Bracey	Caroline	
Burkart	Oscar	
Burdsall	Joseph C. 6	Oct
Burdsall	Joseph C.	
Budd	Isaiah 6	Nov
Baumgartner	Kate 7	Jan
Brant	George M.	
Bruce	Arwaine W. 7	Feb
Bell	Joseph 7	Mar
Brandt	Hannah M.	
Batten	Dorothy P. 7	Apr
Bowe	Margaret R.	
Burgess	John	
Boylen	Catharine 7	May
Behrens	Henry C. 7	June
Bradley	Bernard 7	July
Baker	Mary F. 7	Sept
Battersby	Mary A.	
Bovill	Annie	
Brennan	Elizabeth	
Berry	John 7	Oct
Brower	Erastus H.	
Beckett	Rhea T. 7	Nov
Bolzen	J. Herman F.	
Bers	Katherine	
Bar	Thomas 7	Dec
Barcklow	Dorothy 8	Jan
Beckett	Harry	
Barton	Alfred R.	
Bins	Thomas	
Bilus	Lawrence 8	Feb
Bidt	Thomas H.	

SURNAME	CHRISTIAN NAME	DATE
Belisle	Josephine D. 8	Mar
Brassill	Joseph 8	Apr
Bryson	Gordon T.	
Barnard	George W. 8	May
Bucking	John S. 8	June
Boler	Joeffre 8	July
Berckman	Jacob 8	Aug
Britton	William R.T.	
Butler	Arthur C.	
Bowen	William G. 8	Sept
Barcklow	Howard L. 8	Oct
Bennett	Eleanor	
Bennett	John K.	
Berstler	William C.	
Bittle	Albert W.	
Black	David S.	
Bowen	Mary	
Brennan	Rose	
Breslin	Margaret	
Brislin	Charles	
Burk	Marie C.	
Bush	Sadie	
Binninger	Elizabeth 8	Dec
Brassell	Francis E.	
Brassill	Mary M.	
Baile	Elizabeth 9	Jan
Bearton	John	
Breslin	Anthony	
Burke	Joseph L.	
Belsanti	Frances 9	Feb
Bengel	John M.	
Burk	Francis	
Batten	Lewis C. 9	Mar
Blew	Lerma B.	
Brannin	James M. 9	Mar
Briegel	Elsie F.	
Berstler	John 9	Apr
Brandes	Ike	
Briegel	Charles L. 9	Apr
Beuckert	Julia E. 9	May
Bruckman	Anna	
Bell	Rebecca 9	June
Bowker	Anna I.	
Batezel	Clifford E. 9	July
Byers	Margaret P. 9	Aug
Brown	William J. 9	Sept
Bruner	Edward C.H.	
Bailey	Elizabeth 9	Nov
Carson	Elizabeth 6	Mar
Cloran	Mary R.	
Coyle	Michael	
Carr	Mary S. 6	Apr
Campbell	Patrick F. 6	May
Carr	Mary E.	
Crammer	Rebecca 6	July
Czech	Charlie	
Cheeseman	Susanna 6	Au
Crosley	Amelia A.	
Cattell	Clementine 06	S
Carney	Michael E. 7	F
Cave	George W.	
Connelly	John F.	
Consterdine	Alice	
Cox	Woodward	
Cozzens	Charles C. 7	M
Conlon	John 7	Ap
Cloud	William 7	May
Cramp	John W.	
Crane	Harry	
Creech	John E.	
Clay	Paul 7	Aug
Corletto	Grace E.	
Craig	Mary	
Cheesman	Dorothy M. 7	Oct

INDEX OF DEATHS IN NEW JERSEY

Gloucester City 1916-19

SURNAME	CHRISTIAN NAME		DATE
Callahan	Helen M.	7	Dec
Carter	Charlotte J.		
Cattell	Walter A.		
Craig	Charles H.		
Chester	Anna M.	8	Jan
Clark	Agnes		
Clark	John		
Conover	Agnes J.		
Cramer	Frank		
Casserly	John T.	8	Mar
Cooper	Catherine E.	8	May
Craver	John W.	8	June
Caldwell	Mary B. C.	8	July
Chadwick	William H.		
Colly	Rachel B.	8	Aug
Caldwell	William R.	8	Oct
Carter	Maria L.		
Casey	Austin F.		
Clark	Horace C.		
Cramer	Margaret E.		
Curley	Bertha M.		
Curr	Florence		
Casey	John E.	8	Nov
Cannon	Morse	8	Dec
Campbell	Leon	9	Jan
Cave	William D.		
Cheeseman	Florence		
Conroy	Ellen A.		
Curr	Laura M.		
Callahan	Agnes V.	9	Feb
Carney	Michael	9	Mar
Curran	Regina W.		
Conover	John M.	9	Apr
Costello	William A.		
Cassabone	Thomas J.	9	May
Conway	John J.	9	Aug
Carson	Hattie E.	9	Sept
Cavanaugh	Eleanor		
Candea	Nicholas	9	Oct
Countiss	Audrey L.	9	Nov
Carter	Edith	9	Dec
Daly	William F.	6	June
Dempsey	Bryan	6	Aug
Daisey	William E.	6	Nov
Duina	James	7	Jan
Down	Mary R.	7	Aug
DeGrath	Sarah	7	Dec
Dempsey	Robert		
Daisy	Amanda	8	Mar
Dale	Dorthy L.	8	May
Duffner	Elnora C.	8	July
Devlin	Susan	8	Aug
Dougherty	Jennie		
Dunn	Thomas C.		
Dickensheets	Henrietta L.	8	Sept
Doran	Margaret		
Dudsker	Frank M.	8	Oct
Daniels	Sarah	8	Dec
Davis	Lizzie.		
Duffy	Albert		
Dickerson	Chas. W.	9	Feb
Doyle	John P.	9	Apr
Dytal	Mary	9	May
Drake	Robert	9	July
Davis	Charlotte	9	Aug
Darsey	Emma	9	Oct

SURNAME	CHRISTIAN NAME		DATE
Eger	John	6	July
Eberle	Annie	6	Oct
Evans	George W.		
Ecroyd	John H.	7	Feb
Evans	Isabelle	7	Apr
Edwards	Mary H.	7	July
Elliott	Annie E.	8	Apr
Emery	Elizabeth	8	Oct
Engholm	Carl G.		
Eacher	Lena		
Evans	William J.		
Esenhardt	Edwin A.	8	Nov
Eisele	John W.	9	Feb
Everwine	Elsie M.	9	Mar
Elberson	Sarah J.	9	Apr
Eide	George	9	Dec
Eide	Thorlief		
Fichter	Mary	6	Jan
Fowler	Edna	6	Mar
Fletcher	Henry	6	May
Flynn	Mary	6	Aug
Fielding	Mary P.	6	Sept
Foster	Rachael	7	Jan
Fenimore	Ella	7	Feb
Felaherty	Joseph	7	Mar
Ferris	Grace D.	7	Apr
Flynn	Thomas		
Fennimore	Sarah	7	July
Ferguson	Mattie	7	Sept
Funk	John	7	Nov
Feris	Helen M.	8	Mar
Frazier	Anna E.	8	Mar
Flinn	William J.	8	Apr
Foley	Catherine	8	May
Fisher	Elizabeth	8	June
Fladung	Clarence L.	8	Sept
Floyed	Robert E.	8	Oct
Franks	Lillian		
Forster	Louisa J.	8	Nov
Faldon	Lillian	9	Jan
Ford	Charles C.		
Ford	Maggie E.		
Faupel	Wilhelm	9	Aug
Fisher	John W.		
Fagan	James B.	9	Sep
Ferrell	Bertha		
Fullor	Sarah	9	Dec
Gaines	Adaline S.	6	Jan
Githens	Mary E.		
Guy	William A.		
Gibersnn	Thomas C.	6	Feb
Green	Mary E.		
Greenwood	Isabella	6	Jun
Gaffney	Emma	6	Jul
Graham	Catharine		
Gray	George C.	6	A
Goodwin	George W.	6	M
Gray	George W.		
Goldthorp	Ella M.	6	L
Gembeski	John	7	A
Coan	John J.		
Carson	Sarah E.	7	
Graham	William F.	7	
[illegible]	Roger	7	

INDEX OF DEATHS IN NEW JERSEY

1916-19 Gloucester City.

SURNAME	CHRISTIAN NAME		DATE
Grim	Peter	7	Sept
Callagher	L. Jennie	7	Nov
Gibbon	Thomas F.	8	Jan
Gilmore	Flora		
Gilmour	John D.	8	Mar
Goodfellow	Robert J.W.	8	Mar
Gerstner	Louisa C.	8	Apr
Gifford	Jacob R.		
Garvin	Frances	8	July
Garvin	Herman F.		
Garvin	William F.		
Garwood	Israel		
Gray	Gwendolyn		
Green	Florence M.	8	July
Grady	Thomas	8	Aug
Green	Mary A.	8	Aug
Gassner	John R.	8	Oct
Gibbons	Agnes		
Gilmore	Elizabeth		
Graham	John		
Groff	Phillip		
Gross	Mary A.		
Gruber	Frank D.	8	Dec
Groff	Ella M.	9	Mar
Gardner	May M.	9	Apr
Gallogher	Alonzo	9	May
Graham	William J.	9	June
Gleason	Abigail	9	Aug
Haines	Charles C.	5	Jan
Hensel	Catherine E.	6	Apr
Hannold	Elizabeth	6	June
Hoffman	Eleanor M.	6	Oct
Hess	Wilhelmina F	6	Nov
Hughes	Anna	6	Nov
Healy	Edward J.		
Healy	Edward J.	7	Feb
Heimbacher	Richard A.	7	May
Hill	Frederick	7	June
Horrell	Catherine M.		
Hagan	Joseph	7	Aug
Heinick	Paul	5	Jan
Horst	Peter		
Haman	Louisa	8	Feb
Harris	Harry L.		
Heritage	Benjamin P.	8	Feb
Hodson	William B.	8	Feb
Hann	Samuel H.	8	Mar
Hill	Herbert C.	8	Mar
Hill	Sarah	8	Apr
Haney	Robert	8	May
Hensel	Elizabeth A.		
Hendrickson	Sarah J.	8	June
Hildebrandt	Thomas	8	July
Hecksher	Carl H.	8	Sept
Hawgley	Joseph	8	Oct
Hawsin	Lorcetta		
Hess	Albert D.		
Hewitt	Bella		
Hewitt	Margaret V.		
Hickman	Frank F.		
Hickman	John W.		
Hildebrandt	Joseph F.		
Hughes	Elizabeth		
Hughes	Peter		
Hutchinson	Emanuel		
Harvey	Samuel E.	8	Nov
Hodson	Peter B.		
Hughes	James		
Heideman	John M.	8	Dec
Higginbotham	Hannah		
Henley	Anna M.		

SURNAME	CHRISTIAN NAME		DATE
Hanley	Anna M.	9	Jan
Higgins	Ida W.		
Hess	Gertrude I.	9	Feb
Hutchinson	Evelyn		
Hines	Essie M.	9	June
Hunsinger	John	9	Nov
Hagan	Christy A.	9	Dec
Irwin	William	6	Jan
Ireland	Rachel D.	6	Feb
Justice	James V.	6	July
Johnson	Letitia	7	Feb
Josephs	Dorothy M.	7	Aug
Johnson	James T.	8	Jan
Johnson	Gertrude	8	Feb
Johnson	Mildred A.		
Jones	Benjamin F.	8	May
James	Agnes	8	Oct
Jones	Evelyn		
Jones	Ralph		
Josephs	Theodore	9	Dec
Kelleher	Daniel P.	6	Jan
Kirkwood	Katherine		
Kirstein	William A.	6	Feb
Kircher	Alberta O.	6	Apr
Kelle	Anna F.	6	M
Kelly	George		
Ketter	Harold	6	
Kenney	James A.		
Kenny	James	7	
Kelley	William H.	7	
Klosterman	Herman	7	
Kelly	Thomas	8	
Kessler	Anna M. K.	8	
Kenworthy	Jennie S.	8	
Kindick	Walter S.		
Klotz	Otto G.	8	July
Kandle	Jennie	8	Oct
Killian	James M.		
Karpovick	Vikenty	8	Dec
Kandle	Lydia	9	Sept
Kelly	Sarah A.		
Kilcourse	John		
Kummer	Paul		
Killian	William R.	9	Nov
Kelchuer	Harry	9	Dec
Kinsley	Lewis		
Logan	Thomas J.	6	Apr
Loux	Mary	6	June
Lyons	Dorothy E.	7	Jan
Lanagan	Japhet	7	Feb
Lynch	Margaret		
Law	Mary A.	7	Mar
Lee	Violet	7	July
Levern	Rebecca		
Loughlin	Patrick J.	7	Sept
Lincoln	Thelma N.	7	Nov

INDEX OF DEATHS IN NEW JERSEY

Gloucester City 1916-19

SURNAME	CHRISTIAN NAME		DATE
Lawrence	Mance	8	Jan
Lenny	James K.		
Liness	Robert		
Lyons	Honora		
Lafferty	Edward W.	8	Feb
Lenny	Sarah		
Lindsay	Clara D. K.	8	Mar
Langdon	William S.	8	Apr
Lee	Josephine A.		
Longhead	Elizabeth C.	8	May
Lancaster	George W.	8	Aug
Lee	Pamel	8	Oct
Leo	Hettie		
Lipsett	Lillian M.		
Loeffler	Kate		
Lorenz	Joseph B.		
Lynch	Joseph		
Lucas	Marie	8	Nov
Lante	Frederick W.	8	Dec
Lynch	Mary A.	9	Jan
Leaming	Reuben	9	Feb
Ludvick	Edward	9	Mar
Lang	Elizabeth J.	9	Apr
Lohrocher	Fred	9	Nov
McKeown	Martha	6	Jan
Morrisson	Arthur		
McConnell	Mary	6	Feb
Meehan	Henry		
McIntire	J. Spencer	6	Apr
Murphy	Robert S.	6	May
[illegible]atlack	George	6	June
[illegible]Carthy	Sperton		
[illegible]abe	Elizabeth A.	6	July
[illegible]moyl	John W.	6	July
[illegible]h	Alice		
[illegible]on	William		
[illegible]ery	William	6	Aug
[illegible]ry	Catharine D.		
[illegible]ty	Patrick		
[illegible]il	Acheren C.		
[illegible]n	Patrick		
[illegible]els	Israel	6	Oct
	William H.		
[illegible]artin	Eugene	7	Mar
McDonald	Owen		
McKeown	Rose		
Meyer	Elizabeth		
Miller	Anna		
Murphy	Chas. H.		
McIlhone	William	7	Apr
Moffat	John	8	May
McConnell	John	7	June
McLaughlin	Kate A.	7	July
McBride	William P.	7	Aug
McKim	Agnes C.		
Middleton	Thomas F.		
Mines	William H.		
Monson	Agnes		
McVey	Eliza	7	Sept
Monaghan	Michael J.		
McDougall	William H.	7	Oct
Monaghan	Edward P.		
MacFarland	Frederick H.	7	Nov
McDonald	George		
McKnight	William G.		
Murphy	Mary		
Myers	Janette		
McGettigan	John	7	Dec
Moore	Emily C.		
Murray	Jennie E.		
[illegible]	Charles	8	Jan
[illegible]	[illegible]		
[illegible]	[illegible]		

SURNAME	CHRISTIAN NAME		DATE
McKnight	Thomas	8	Mar
Murphy	E. Howard		
McDermott	James F.	8	May
Mangold	Jacob	8	June
Mannin	Maurice E.	8	June
Mullen	Michael J.	8	July
Murray	William A.	8	Aug
Marcus	Emma	8	Sept
McKinney	Frank F.		
Maddocks	Mabel M.	8	Oct
Mannion	Joseph		
Mapes	Sarah		
Marshall	Naoma		
Maurer	Harry L.		
McGee	Katharine		
McGuigow	Helen		
McKenny	Joseph		
McLeod	Angus		
Michals	Annie		
Murphy	Francis		
McCormick	William J.	8	Nov
MacLennan	William F.	8	Dec
Mackin	Joseph	9	Jan
Maine	Ernest		
Martin	Albert R.		
McMullen	Vema		
MacDonald	Richard W.	9	Feb
McKenney	Margaret		
McGlinchy	Daniel	9	Mar
Marshall	Martha E.	9	Apr
Morris	Albert	9	May
Martin	Baby	9	June
McCollough	Elizabeth	9	June
Moss	Thomas E.		
Mateczk	Mary K.	9	July
Marsh	Martha A.	9	Oct
McConville	Hugh	9	Nov
McLaughlin	Charles		
Mulholland	Ellen	9	Dec
Nuskey	Robert J.	6	Feb
Neil	William	6	Apr
Nacey	Thomas	6	June
Noble	Edwin		
Nacey	Elizabeth	6	July
Neild	Elsie	6	Aug
Nickerson	Bessie I.		
Nickerson	John G.		
Neill	Elizabeth		
Neill	Elizabeth	7	Apr
Nitzky	William E.	7	July
Nelson	Sarah	7	Nov
Nardene	Frank J.	8	Jan
Nimon	Margaret		
Neild	Atwood	8	Apr
Norton	Mary	8	July
Nolland	Thomas J.	8	Oct
Norcross	Peter	8	Nov
Norton	Eliza W.	9	Jan
Owens	Thomas A.	6	Jan
Osler	Sarah B.	6	Feb
O'Kane	Bridget	6	Apr
Ollis	Baby	7	June
Orem	Kathleen	8	Mar
O'Sullivan	Catherine	8	Mar
O'Neile	[illegible]	8	[illegible]

INDEX OF DEATHS IN NEW JERSEY

1916-19 Gloucester City.

SURNAME	CHRISTIAN NAME		DATE
wens	Mary	8	Aug
akes	Annie	8	Oct
O'Toole	George F.	9	Jan
O'Neil	Dorothy J.	9	Aug
O'Hara	Thomas J.	9	Nov
Porch	Annie	6	Apr
Putest	Annie	6	May
Payne	Wright C.	6	June
Pierce	Samuel	6	Feb
Parsels	Charles	6	Oct
Pine	John T.	7	Jan
Porch	Gilbert T.		
Priestley	James	7	Mar
Palfrey	Henry W.	7	May
Page	AliceL.	7	July
Pippitt	John T.		
Pine	Josephine	7	Aug
Prince	John		
Prepet	Edward	7	Aug
Parsons	Thomas D.	7	Oct
Pine	Harry		
Patterson	William F.	7	Dec
Pine	Thomas G.	8	Feb
Purseglove	Margaret A.		
Powell	Delia	8	Mar
Powell	Joseph	8	Aug
Pancoast	Clarence R.	8	Oct
Pike	Anna		
Pike	John		
Pike	Sabina		
Pine	Anna F.		
Pine	Laura A.		
Porteous	Adam		
Povich	Mary		
Parker	Isabella	8	Dec
Patton	Nellie R.	9	Feb
Pine	Louis	9	Apr
Polhamus	Sarah E.		
Pansich	Stephen	9	June
Pine	Frank		
Parker	Sadie	9	July
Peterson	Sarah		
Porch	Ida M.		
Penneo	Harry F.	9	Nov
Pogue	Thomas N.	9	Dec
Quinn	Catherine	7	Feb
Quinn	Catharine M.	7	Sept
Quinn	Mary Q.	8	Apr
Quick	Florence M.	9	Dec
Robinson	Elizabeth M.	6	July
Rumberger	Simon		
Rush	Emmett V.	6	Sept
Rutter	Emma A.		
Redfield	William C.	7	Jan
Ryan	Catherine		
Ralph	William B.	7	May
Rigler	James		
Riley	Catherine	7	July
Rowland	Manlieff D.	7	Dec

SURNAME	CHRISTIAN NAME		DATE
Rahm	George	8	Jan
Read	Alice F.	8	Feb
Rigler	Louise E.		
Rhoades	Sadie	8	Apr
Riley	Peter	8	July
Rabb	T & -	8	Aug
Rodney	Sarah		
Rogers	Edward H.		
Ramsay	Catherine	8	Oct
Ramsay	Hugh V.		
Rapelyea	Rebecca		
Rogerson	Elizabeth		
Ross	Nellie E.		
Russell	Clarence L.		
Russell	Stephen		
Ryan	Ellen		
Ryan	John M.		
Rusk	William F.	8	Nov
Robinson	George S.	9	Jan
Rieger	Alice M.	9	Feb
Rose	Charles	9	Feb
Robinson	Ira W.	9	May
Reilly	Margaret	9	June
Reilly	Mary		
Ross	Mary		
Rigler	Herman J.	9	Aug
Russell	James F.	9	Nov
Sweeney	Adelaide	6	Jan
Shea	Julia A.	6	Feb
Sheppard	Mary	6	Feb
Stark	Abraham	6	Ma
Sully	Mary		
Stott	Robert	6	
Smith	Joseph E.	6	
Sykes	Emily		
Sheridan	Anna	6	
Schubert	Christina	6	
Sweeney	Frances E.	6	
Schemelia	Myrtle	6	
Sweeney	Mary		
Steen	Zina		
Smith	Kizzie	7	
Stewart	Joseph A.		
Springsteel	William	7	
Sutton	Agnes R.		
Schmidt	Mary		
Sharp	Amanda J.		
Schemelia	Edward H.		
Sedlick	Pearl		
Smith	Walter R.		
Segar	Meta		
Shafer	William A		
Stites	Jane		
Schneider	Frederick		
Sterling	Catharin		
Schumann	Frederick	8	Fe
Sitterlin	Catherine		
Sanderson	Agnes M.	8	Ma
Scully	John		
Sybiski	Jennie		
Schemelia	Sarah	8	M
Smith	Francis J.		
Stone	Bertha V.		
Schall	Kathryn		J
Simmerman	Elizabeth F.	8	S
Schaeffer	Bella		O
Schaffer	Augusta		
Schules	Thomas E.		
Schules	Thomas E.		
Schuster	Fannie		
Schwalb	Charles T.		
Schwalb	Rose L.		

INDEX OF DEATHS IN NEW JERSEY

1916-19 Gloucester City.

SURNAME	CHRISTIAN NAME		DATE
wens	Mary	8	Aug
akes	Annie	8	Oct
O'Toole	George F.	9	Jan
O'Neil	Dorothy J.	9	Aug
O'Hara	Thomas J.	9	Nov
Porch	Annie	6	Apr
Putest	Annie	6	May
Payne	Wright C.	6	June
Pierce	Samuel	6	Feb
Parsels	Charles	6	Oct
Pine	John T.	7	Jan
Porch	Gilbert T.		
Priestley	James	7	Mar
Palfrey	Henry W.	7	May
Page	AliceL.	7	July
Pippitt	John T.		
Pine	Josephine	7	Aug
Prince	John		
Prepet	Edward	7	Aug
Parsons	Thomas D.	7	Oct
Pine	Harry		
Patterson	William F.	7	Dec
Pine	Thomas G.	8	Feb
Purseglove	Margaret A.		
Powell	Delia	8	Mar
Powell	Joseph	8	Aug
Pancoast	Clarence R.	8	Oct
Pike	Anna		
Pike	John		
Pike	Sabina		
Pine	Anna F.		
Pine	Laura A.		
Porteous	Adam		
Povich	Mary		
Parker	Isabella	8	Dec
Patton	Nellie R.	9	Feb
Pine	Louis	9	Apr
Polhamus	Sarah E.		
Pansich	Stephen	9	June
Pine	Frank		
Parker	Sadie	9	July
Peterson	Sarah		
Porch	Ida M.		
Penneo	Harry F.	9	Nov
Pogue	Thomas N.	9	Dec
Quinn	Catherine	7	Feb
Quinn	Catharine M.	7	Sept
Quinn	Mary Q.	8	Apr
Quick	Florence M.	9	Dec
Robinson	Elizabeth M.	6	July
Rumberger	Simon		
Rush	Emmett V.	6	Sept
Rutter	Emma A.		
Redfield	William C.	7	Jan
Ryan	Catherine		
Ralph	William B.	7	May
Rigler	James		
Riley	Catherine	7	July
Rowland	Manlieff D.	7	Dec

SURNAME	CHRISTIAN NAME		DATE
Rahm	George	8	Jan
Read	Alice F.	8	Feb
Rigler	Louise E.		
Rhoades	Sadie	8	Apr
Riley	Peter	8	July
Rabb	T & -	8	Aug
Rodney	Sarah		
Rogers	Edward H.		
Ramsay	Catherine	8	Oct
Ramsay	Hugh V.		
Rapelyea	Rebecca		
Rogerson	Elizabeth		
Ross	Nellie E.		
Russell	Clarence L.		
Russell	Stephen		
Ryan	Ellen		
Ryan	John M.		
Rusk	William F.	8	Nov
Robinson	George S.	8	Jan
Rieger	Alice M.	9	Feb
Ross	Charles	8	Feb
Robinson	Ira W.	8	May
Reilly	Margaret	8	June
Reilly	Mary		
Ross	Mary		
Rigler	Herman J.	9	Aug
Russell	James F.	9	Nov
Sweeney	Adelaide	5	Jan
Shea	Julia A.	5	Feb
Sheppard	Mary	5	Feb
Stark	Abraham	5	Ma
Sully	Mary		
Stott	Robert	5	
Smith	Joseph E.	5	
Sykes	Emily		
Sheridan	Anna	6	
Schubert	Christina	6	
Sweeney	Frances E.	6	
Schemelia	Myrtle	6	
Sweeney	Mary		
Steen	Zina		
Smith	Kizzie	7	
Stewart	Joseph A.		
Springsteel	William	7	
Sutton	Agnes R.		
Schmidt	Mary	7	Ap
Sharp	Amanda J.	7	Ma
Schemelia	Edward H.	7	Au
Sedlick	Pearl		
Smith	Walter R.		
Segar	Meta	7	Se
Shafer	William A.		
Stites	Jane	7	Oc
Schneider	Frederick W.	7	No
Sterling	Catharine		
Schumann	Frederick	8	Fe
Sitterlin	Catherine		
Sanderson	Agnes M.	8	Ma
Scully	John		
Sybiski	Jennie		
Schemelia	Sarah	8	M
Smith	Francis J.		
Stone	Bertha V.		
Schall	Kathryn	8	Ju
Simmerman	Elizabeth F.	8	Se
Schaeffer	Bella	8	Oc
Schaffer	Augusta		
Schules	Thomas E.		
Schules	Thomas E.		
Schuster	Fannie		
Schwalb	Charles T.		
Schwalb	Rose L.		

INDEX OF DEATHS IN NEW JERSEY

Glomcester City 1916-19

SURNAME	CHRISTIAN NAME		DATE
Schwarzi	Anthony K.	8	Oct
Scott	Edwin S.		
Scott	Paul T.		
Senior	Florence C.		
Shaw	Francis M.		
Silverman	Yetta		
Sing	Edith		
Sorensen	Christian		
Spenazza	Rose		
Stainker	Frank W.		
Staznartz	Francis		
Steelman	Mary R.		
Stetsen	Robert M.		
Stiles	Blanche		
Stokes	Richard H.		
Strugis	Robert		
Shinn	Elmer J.	8	Nov
Stubbs	Elizabeth		
Sayres	William B.	8	Dec
Smith	Joseph R.		
Smyth	Mary B.		
Snyder	Elizabeth		
Smith	Frank	9	Jan
Stone	Samuel G.		
Shockley	Chas. A.	9	Feb
Starr	Lizzie		
Stone	Joseph T.		
Symington	Robert	9	Mar
Schaefer	Francis	9	Apr
Shearer	Alexander	9	May
Stone	Mary A.		
Sharp	George	9	June
Skwiot	Bertha		
Sobiecke	Mary	9	July
Spencer	Mary		
Stamets	Alton	9	Aug
Snyder	Alonzo	9	Sept
[illegible]iriff	Selina	9	Oct
[illegible]mke	Marea L.		
[illegible]ock	Hannah	9	Nov
[illegible]iff	Elizabeth C.		
[illegible]es	Elmer		
[illegible]ton	Joseph E.	6	Mar
[illegible]sley	Mary A.	6	Aug
[illegible]ndale	Alfred W.	6	Sept
[illegible]otter	Mary	6	Oct
[illegible]aylor	Mary	7	Jan
[illegible]ighe	Lewis	7	July
[illegible]ully	Thelma A.	7	Aug
[illegible]aylor	George G.	7	Dec
[illegible]erry	Mary	8	Jan
[illegible]avener	George F.	8	Feb
[illegible]homas	Pearl L.	8	Apr
[illegible]raugh	Anna F.	8	May
[illegible]ownsend	Nettie	8	June
[illegible]eschko	Gustave	8	July
[illegible]roemmer	Pauline	8	Oct
[illegible]unis	Irene		
[illegible]as	Francis M.	8	Oct
[illegible]orn	Frank	8	Dec
[illegible]urtual	Albert	9	Feb
[illegible]ole	Jane C.		
[illegible]illy	James G.	9	June

SURNAME	CHRISTIAN NAME		DAT
Unknown	Child	8	Ma
Usilton	Clarence	9	Jan
Unknown	Female	9	Jun
Vanderslice	Lillian	6	Mar
Van Hest	Paul	6	Apr
Vanderslice	Mary E.	6	Oct
Van Meter	Charles F.	7	Feb
Verfaillie	William H.	7	Feb
Valtz	Rosie	8	Oct
VanSeiver	Kate	8	Oct
Virden	Robert	9	Oct
Whitman	Alice H.	6	Jan
Walsh	Anna E.	6	Feb
Walsh	John F.		
Wishart	Anna S.	6	Mar
Winblad	Irene A.	6	July
Waters	Mary A.	6	Aug
Wilsey	Charles E.	6	Sept
Woodcock	Mary A.	6	Oct
Walker	Catherine	7	Jan
Williams	Ellen C.		
Wood	Edward J.		
Walker	Annetta	7	Mar
Whalen	Gertrude		
Wilkie	Mary J.		
Whalen	Agnes M.	7	Nov
Wilkinson	Anna M.		
Warwick	Robert S.	7	Dec
White	Anna M.		
Wolf	Harry		
Wilson	Maria	8	Jan
Woods	Henry W.		
Wilson	Bella J.	8	Feb
Wynne	Isabella		
Weldon	Dorothy C.	8	Apr
Wilcox	Charles H.		
Weir	Joseph	8	May
Williams	Catherine V.	8	June
Wachter	Emily	8	Oct
Walker	George		
Walmsley	Edward C.		
Warfield	Laura L.		
Weldon	Elvera		
Wentzell	Margaret M.		
Whisper	Ray		
Wilhelm	Joseph V.		
Woodcock	Joseph L.		
Whalen	Ellen	8	Nov
Warburton	Jennie E.	8	Dec
Warfield	Catherine	9	Jan
Whitfield	Alice A.		
Wood	Esther	9	Mar
Wood	Frank		
Whitaker	Joseph	9	May
Weisman	Walter G.	9	June
Willis	Julia F.	9	Aug
Wright	Hnery		
Whilleson	Arthur	9	Sep
Wynkoop	Mary A.	9	Nov

INDEX OF DEATHS IN NEW JERSEY

1916-19 Gloucester City.

SURNAME	CHRISTIAN NAME		DATE	SURNAME	CHRISTIAN NAME	DATE
Yearicks	Frank P.	6	Sept			
Yardley	Joseph	7	Oct			
Zbindenl	Christian	8	Apr			
Zane	Ralph N.	9	July			

1916 – 1919
Cape May County

INDEX OF DEATHS IN NEW JERSEY

Cape May County 1916-19

SURNAME	CHRISTIAN NAME		DATE
Abramovitz	Judah	6	Jan
Allen	Mary H.	6	Feb
Ackard	Mary J.	6	Mar
Adams	Rohland B.	6	Mar
Austin	Eliza	6	Mar
Archer	Hattie E.	6	July
Abrams	Edward	6	Oct
Astir	Peter	6	Oct
Allen	Charles	6	Nov
Abrams	LeRoy	7	Apr
Austin	Mary A.	7	Apr
Adams	Elizabeth	7	May
Ayars	Harry B.	7	May
Allen	William R.	7	June
Anderson	Edward	7	Aug
Alexander	Jessie W.	7	Oct
Ash	Hester	8	Feb
Allen	Chas. L.	8	Mar
Abrams	Adam	8	Apr
Ashman	Amanda M.	8	June
Ashmead	Artemesia	8	Dec
Ankele	Christian	9	Jan
Anney	Ruthanna M.C.		
Amarose	Vito	9	Feb
Armstrong	John H.	9	Feb
Amarose	Louis P.	9	Mar
Ayres	Horace W.	9	Mar
[illegible]xander	THomas E.P.	9	May
[illegible]ams	Bertha	9	Sept
[illegible]rns	Rohoda	6	Jan
[illegible]nson	Lizzie		
[illegible]axendale	Robert V.		
[illegible]iggs	Annie	6	Jan
[illegible]rne	Ann		
[illegible]rton	Annie J.	6	Feb
[illegible]d	Eliza J.	6	Feb
[illegible]gs	Elizabeth F.	6	Mar
[illegible]wn	Lucy		
[illegible]d	Martha J.	6	Apr
[illegible]ley	Clara	6	May
[illegible]low	Abraham		
[illegible]f	Fanny E.		
[illegible]er	Hannah T.	6	June
[illegible]op	Deborah L.		
[illegible]nnau	Henrietta		
[illegible]th	Charles	6	July
[illegible]hn	Thomas	6	Aug
[illegible]cklin	Adele E.		
[illegible]	Rhoda H.		
[illegible]e	Rose M.		
[illegible]	Elizabeth		
[illegible]op	Samuel	6	Sept
[illegible]n	John	6	Sept
[illegible]er	Kate		
[illegible]	Henry		
[illegible]	Frances N.	6	Oct
[illegible]h	William	6	Nov
[illegible]r	Delilah M.		
[illegible]	James		
[illegible]	Elizabeth		
[illegible]hal	Charlotte E.	6	Dec
[illegible]r	Lillie	7	Jan
[illegible]	Hannah		
[illegible]	Jennette M.		
[illegible]	Louisa S.		
[illegible]	Lillian Y.	7	Feb
[illegible]	Mary E.		
[illegible]	James E.	7	Mar
[illegible]	James R.		
[illegible]	John L.		

SURNAME	CHRISTIAN NAME		DATE
Bennett	Mary J.	7	Apr
Burley	Anna W.	7	June
Bennett	Harry P.	7	July
Bennett	Huldah H.		
Bolger	Elizabeth		
Barbour	Agnes	7	Aug
Bennett	Alex.	7	Aug
Baker	John	7	Sept
Burks	William M.		
Bender	Rosa F.	7	Oct
Berarde	Nicholas		
Blizzard	Sarah C.		
Burcher	Thomas		
Barrows	Arthur D.	7	Nov
Batdorf	Samuel M.		
Blizzard	Brooks		
Bardason	Peter	7	Dec
Bate	Sarah G.	8	Jan
Biskoff	Etta		
Blair	Violet M.		
Burns	Ruth		
Bridges	James	8	Feb
Barton	Samuel C.	8	Mar
Brudenburg	Harry		
Bilbee	Margaret E.	8	Apr
Brent	Alice W.		
Barr	Philena M.	8	May
Bell	John	8	May
Brown	John	8	May
Burkhart	Carrie		
Bagnall	Thomas	8	June
Barnett	Emma G.		
Breen	Frank A.		
Brown	Francis R.		
Bushay	Abraham S.		
Butz	Levi F.		
Bradford	Charles C.	8	July
Bushtena	Mania	8	July
Burkhard	Adelaide	8	Aug
Boice	Mary A.	8	Sept
Beckenstine	Morris	8	Oct
Beener	Etel		
Bossert	John H.		
Breen	Ethel M.		
Braslaw	Inaz		
Brotman	Sender		
Bush	Andrew S.		
Butler	Ella R.		
Bailie	Pearl B.	8	Nov
Brown	Emily L.		
Barclay	William H.B.	8	Dec
Brady	Thomas		
Burneski	Catherine		
Benzenowitz	Shunke	9	Jan
Bogart	Alfred P.		
Bowker	Susie		
Bridges	Charles		
Barrows	Emma C.	9	Feb
Brosius	Amos G.		
Boozer	Elizabeth	9	Mar
Billhartz	Mary J.	9	May
Boyle	Edward J.C.		
Booth	Mary	9	June
Bugless	Charles F.		
Berrell	Evaline E.	9	Aug
Boone	Amelia		
Bowers	Harvey J.		
Beebe	William H.	9	Sept
Bishop	Daniel Z.		
Bowman	Adelaide M.		
Blackman	Aseneth C.	9	Nov
Bush	Hannah M.		
Busley	Rhoda		
Baker	J. Thompson	9	Dec
Bush	Mary M.		

INDEX OF DEATHS IN NEW JERSEY

1916-19 Cape May County.

SURNAME	CHRISTIAN NAME		DATE
Clouting	George S.	6	Jan
Cone	Muriel	6	Jan
Cox	Adelia		
Caposolofra	Maria	6	Feb
Clark	Patience T.		
Cox	Agnes		
Cobb	Jessie E.	6	Mar
Clark	Aaron B.	6	Apr
Capehart	Phillip S.	6	May
Corson	Jacob S.	6	June
Cresse	Abigal		
Case	Charles H.	6	July
Chamberlain	Susan S.		
Corson	Rebecca		
Cresser	George A.	6	Aug
Corson	Elias L.	6	Nov
Callahan	Caroline	6	Dec
Callahan	Lillian		
Collins	Sarah		
Conley	Edward A.		
Conner	Maria		
Costello	William		
Crawford	Cornelia		
Callahan	Lester L.	7	Jan
Chester	Mary		
Corson	Youngs		
Craig	Livi J.		
Cresse	Nicholas		
Corson	Britton	7	Feb
Craben	Aramanda E.		
Carigan	Bertha	7	July
Corson	Jesse S.		
Corson	Thomas H.		
Cresse	William G.		
Campbell	Baby	7	Aug
Chester	Harry S.		
Colescott	John F.		
Collison	May		
Cresse	Amanda		
Caldwell	Charles	7	Sept
Champion	Margaret A.		
Church	Horatio E.		
Clark	Ralph L.		
Cook	Joseph E.	7	Nov
Corson	Charlotte		
Cresse	Lucius E.		
Cornelius	Chester	7	Dec
Corson	Furman L.		
Corson	Swain		
Cresse	Mary E.		
Clark	Mary A.	8	Jan
Cobb	James E.		
Corson	Louisa		
Collins	Albert	8	Mar
Corson	Lydia E.	8	Mar
Camp	Mary	8	Apr
Camp	Mary		
Chambers	Hannah M.	8	May
Corson	Almeda S.		
Clark	Joseph	8	June
Corson	Reuben		
Camp	Joanthan	8	July
Corson	Daniel T.		
Crawford	Page		
Cleveland	William J.	8	Aug
Considine	Elizabeth		
Cade	Sarah E.	8	Sept
Capaccio	Antony	8	Oct
Carlson	Charlotte		
Carlson	Hjalmar		
Connelly	Harry L.		
Crompton	Ada		
Camp	John W.	8	Nov
Chambers	John		
Chipman	Samuel		
Clemens	Virginia J.		
Corson	Vernon W.		
Carter	Ira	8	Dec

SURNAME	CHRISTIAN NAME		DATE
Carroll	Rachel	9	Jan
Cheek	Wilbert		
Ciabattoni	Hannah		
Comer	Jesse D.		
Corle	Samuel		
Clark	George	9	Feb
Corson	David C.		
Corson	Lodemia		
Campbell	William	9	Mar
Cornwell	James F.	9	May
Cheek	Sadie	9	June
Cox	Mary E.		
Chester	Arthur B.	9	July
Chester	Arthur B.		
Clegg	Elizabeth	9	July
Clevenger	John	9	July
Calchinisky	Eva	9	Aug
Campbell	John B.A.	9	Sept
Cooper	Samuel D.		
Crawford	George C.		
Camp	Hezekiah	9	Oct
Church	Stephen D.	9	Nov
Cooper	Earl C.		
Christy	Earl B.	9	Dec
Christy	Pearl A.		
Darlington	Sarah E.	6	Jan
Donovan	Jeremiah		
Dowler	Mary	6	Feb
Downing	John	6	Mar
Dix	Robert W.	6	July
Downey	Sarah A.		
Dougherty	Emma L.	6	Aug
Douglass	Alexander		
Deal	Abraham	6	Sept
Diehl	Thomas		
Dix	Lydia J.	6	Oct
Davis	George W.	6	Dec
Denizot	William C.		
Dickenson	Mary E.	7	Feb
Doebler	Mary M.		
Duncan	Baby	7	Aug
Devlin	Ethelbert	7	Sept
Daniels	Charles W.	7	Oct
Duffy	Anna M.	7	Dec
Dennis	Peter	8	Jan
Dotton	Emma M.		
Doughty	Mary C.		
Dauzenbaker	Everitt E.	8	Feb
Delaney	Elizabeth		
Day	Lydia	8	Mar
Derby	Florence V.	8	June
Davenport	Rose	8	July
Djejkun	Irven	8	Aug
Dennis	Evelyn N.	8	Sept
Dolan	Rose		
Devane	William E.	8	Oct
Dietzel	Samuel E.		
Doak	Samuel S.		
Douglas	Etta S.		
DeSantes	Nellie	8	Nov
Dennis	Sarah	8	Dec
Dorente	Grace L.		
Daniels	Frederick	9	Jan
Dart	Lenora M.		
Downs	Thomas		
Dere	James A.	9	Feb
Davis	Hiram P.	9	Mar
Douglass	Mary H.	9	Apr
Davis	Edwin L.	9	May
Dickerson	Emma	9	July
Downey	Benjamen		
Drummond	Mary A.	9	Sep

INDEX OF DEATHS IN NEW JERSEY

Cape May County 1916-19

SURNAME	CHRISTIAN NAME		DATE
Ewing	Samuel E.	6	Jan
Evans	Marion R.	6	Mar
Ewing	William L.		
Errickson	Abigail	6	Apr
Elwell	Harriett	6	Aug
Ewing	James	6	Oct
Eldredge	Joseph S.	6	Nov
Entriken	Baby	7	Jan
Ellison	J. Auston	7	Feb
Edwards	Charles E.	7	June
Elmer	Adele W.	7	June
Eldredge	Edgar	7	Sept
Erqueherdt	Annie E.	7	Nov
Evans	Christopher	8	Jan
Endicott	Maggie	8	Mar
Errickson	James P.		
Eldredge	Jean	8	May
Ellis	Thomas	8	Aug
Epps	John M.	8	Sept
Edrick	Annetta	8	Oct
Ent	George J.		
Evans	Claudia C.		
Eckersley	William A.	8	Nov
Erickson	Carl P.		
Ernest	Mary C.	9	Jan
Evans	Thomas		
Eldredge	Mary H.	9	Mar
Errickson	Baby	9	July
Evans	Mark		
Errickson	James M.	9	Aug
Errickson	John O.		
Earnest	Washington	9	Nov
Edwards	Ellen A.		
Falkenburg	Josiah C.	6	Mar
Fenton	George F.	6	Apr
Ferguson	Clarence M.	6	June
Field	Evan	6	Aug
Finneman	Charles M.	6	Sept
French	Howard M.	6	Sept
Forman	Ida	6	Nov
Felson	John F.	6	Dec
Fox	Laura H.	7	Jan
Foster	Emma	7	Mar
Frith	Ellen A.	7	June
Feldman	Rosa	7	July
Frith	Harry	7	July
Fowler	Warren T.	7	Aug
Fidler	Edith W.	7	Sept
Fitzgerald	Thomas		
Fitzgerald	Thomas	8	Feb
Fortine	Eprriam	8	Mar
Fisher	Gilbert	8	May
Foster	Smith		
Frost	Margaret	8	July
Fisher	Elizabeth L.	8	Sept
Frear	Mary A.		
Farrar	Joseph	8	Oct
Freidman	Ester		
Foster	Lydia C.	8	Dec
Foster	Belford	9	Jan
Foster	Charles		
Foster	Iona		
Foster	Joseph		
Foster	Mattie A.		
Funck	Emma F.	9	Feb
Fogg	Albert	9	Apr
Foster	Mary E.		
Frambus	George S.		
Fahnestock	Henrietta	9	May
Foster	Mary E.	9	Aug

SURNAME	CHRISTIAN NAME		DATE
Franck	Josephine Q.	9	Aug
Fowkes	Frank W.	9	Oct
Fenton	Olive	9	Nov
Friant	Lester G.	9	Dec
Gifford	Elizabeth P.	6	Jan
Godfrey	William		
Grosseup	Harry C.		
Gaul	Viola F.	6	Feb
Gandy	Emma L.	6	Mar
Green	Robert		
Gandy	Elizabeth	6	Apr
Godfrey	Priscilla		
Gaskins	William H.	6	Aug
Green	Sarah E.		
Gallagher	Catharine	6	Dec
Gannon	Eleanor	7	Jan
Greenleaf	Elizabeth		
Grobman	Fanny		
Grosmeck	Rebecca	7	Feb
Grantham	Mary	7	Mar
Green	Thomas		
Gallaher	Sarah E.	7	June
Gifford	Hezekiah		
Graves	Smith W.		
Grossman	Hyman		
Graf	Matilda J.	7	July
Grammel	John G.		
Gutzes	Mary E.		
Godshall	Julia S.C.	7	Sept
Garrison	Sarah E.	7	Nov
Gidding	Dorothy	8	Ja
Gallagher	Emma	8	Fe
Godfrey	Martha		
Groom	Harriet G.		
Gandy	Ella B.	8	Ma
Grant	Emma W.		
Gandy	William	8	Ap
Godfrey	Nicholas C.		
Gallaher	Hettie C.	8	M
Goff	Joseph A.	8	Ju
Gibbon	Clinton D.	8	Ju
Gralnick	John H.	8	Jul
Ginder	Arnulda	8	Aug
Gaunt	John	8	Oct
Goeltz	Charles M.		
Gudykunst	Chas. B.		
Galcher	Philomena V.	8	Dec
Gandy	Margaret		
Goff	Caroline S.		
Grace	Leon		
Gandy	Clara N.	9	Jan
Grace	Elizabeth S.		
Getsinger	Albert	9	Feb
Grace	Sarah T.	9	Mar
Garretson	Elizabeth M.	9	Apr
Garretson	Enoch C.		
Gallon	Mary	9	May
Gordon	Ida O.		
Glambo	John	9	June
Goldberg	L & -.	9	July
Goodin orGoodwin	Louisa K.	9	Sept
Gray	Betty	9	Oct
Garabrant	Horace C.	9	Nov
Goff	Auzilla	9	Dec

INDEX OF DEATHS IN NEW JERSEY

1916-19 — Cape May County.

SURNAME	CHRISTIAN NAME	DATE
Hand	Alwilda F. 6	Jan
Hudson	William	
Huhle	Christine	
Haslett	Charles 6	Feb
Holmes	Mary A.	
Hughes	Sarah T.	
Hilb	Isaac 6	Mar
Herbert	Mary E. 6	Apr
Hanson	Jens K. 6	July
Heston	Adelaide L. 6	Aug
Hill	Richard C. 6	Aug
Howat	Mary M. A.	
Hansen	Carl 6	Sept
Harris	Cora	
Hornstein	Gussie A.	
Hughes	Edgar	
Hand	Alfred A. 6	Nov
Hand	Mary H.	
Huber	Henrietta H.	
Hand	Edward W. 6	Dec
Hand	Frank T.	
Hillier	George A.	
Hoffman	J. Hollis	
Hughes	Emma T.	
Harris	Martha 7	Jan
Heston	John T.	
Hughes	John C.	
Holmes	Ruby A. 7	Feb
Hand	Robert E. 7	Mar
Heston	Thomas L.	
Hazlett	John B. 7	Apr
Hess	Mary E.	
Hess	Uriah J.	
Holmes	Best	
Halfred	Jean	
Harrison	Bessie E. 7	June
Hayward	Baby	
Hayward	Baby	
Holland	Thomas	
Hunt	Robert T.	
Hooper	Elizabeth L. 7	July
Hand	Elizabeth W. 7	Aug
Harris	Samel	
High	James M.	
Hilton	Lena	
Holland	Jessie	
Horenstein	Goldie	
Harris	Hazel 7	Sept
High	Frank S.	
Holmes	Baby	
Hallowell	Emily C. 7	Nov
Hand	Joshua 7	Dec
Hann	George S.	
Heaton	Ruthanna	
Hudson	Joseph	
Hand	Annabell 8	Feb
Hann	Izetta	
Holmes	Amand B.	
Hunt	Laura	
Hurley	Sarah A.	
Hand	Baby 8	Mar
Hand	Enoch W.	
Hummer	Jacob P.	
Hughes	Memucan	
Holt	Jacob 8	Apr
Hunt	Elizabeth L.	
Hand	Walter N. 8	May
Hicks	Herman	
Hess	John 9	June
Hazlehurst	Henry M. 8	July
Huff	Baby	
Huff	Baby	
Homan	George W. 8	Aug
Halloway	Lina 8	Sept
Hewitt	Rebecca	
Hartzell	Matilda 8	Oct
Hess	William	

SURNAME	CHRISTIAN NAME	DATE
Horn	Bertha M. 8	Oct
Horner	Roy B.	
Harrison	Baby 8	Dec
Hawkins	Raymond	
Hann	hannah	
Heck	Clemens P.	
Hollingshead	Marie	
Horowitz	Sarah H.	
Hughes	Charles H.	
Hamel	Merey 9	Jan
Hand	Mary M.	
Harrison	Baby	
Henkel	Norbert F.	
Henry	Helen G.	
Herbert	J. Wesley	
Hill	Jennie D.	
Hawk	Eldridge G. 9	Feb
Hess	Myrtle	
Hall	Emma H. 9	Apr
Hays	James D.	
Hollingsworth	Tillman H. 9	June
Hallend	Francis 9	Aug
Halpin	Elsie E.	
Horne	Harry S.	
Hawkins	Jacob 9	Sept
Hazleton	Margaret	
Henderson	Louisa C.	
Hoffman	Charles	
Houghey	Jennie	
Haines	Charles T. 9	Oct
Helzer	Beatrice L.	
Harker	Clifford 9	Nov
Hess	Grace E. 9	Dec
Ingersoll	Denman B. 6	Jan
Ireland	Sophia S. 7	Oct
Ireland	Howard I.	
Ingram	James 8	Mar
Izzi	Catherine 8	Apr
Ireland	Charles I. 8	July
Ireland	Kate 9	Feb
James	Lillian 6	July
Johnson	Sarah S.	
Johnson	Amelia 6	Oct
Johnson	Sarah E.	
Jones	John R. 6	Nov
Jones	Samuel P. 6	Dec
Jubb	Sarah E. 7	Apr
James	Annie F. 7	May
Johnson	William E. 7	July
Jones	Baby 7	Sept
James	Sarah 7	Dec
Jefferson	Sarah	
Johnson	Jacob E. 8	May
Johnson	John W. 8	June
James	David H. 8	July
Johnson	Berglioth	
Jones	Margaret	
Jacoby-	John F. 8	Sept
Jones	Henrietta A.	
Jackson	Alfred 8	Nov
James	Mae V.	
Jeffries	Mary E.	
Johnson	Viola M. 8	Dec
Jones	Helen E.	
Jones	Rebecca	

INDEX OF DEATHS IN NEW JERSEY

Cape May County 1916-19

SURNAME	CHRISTIAN NAME		DATE
Johnson	Edgar	9	Mar
Johnson	Albert	9	Apr
Jefferies	John H.	9	Aug
Johnson	Reuben T.	9	Oct
Jackson	William H.	9	Dec
Kates	Martha G.	6	Feb
Keilenson	Hannah		
Kostopoulos	Friday		
Kraft	Katie	6	June
Kenworthy	Emma	6	Dec
Kimsey	Harriet		
Kubiak	Agnes	7	Jan
Kelly	Alfred	7	May
Kimsey	John W.	7	July
Kemble	John E.	7	Sept
Krauss	Malcolm D.	7	Oct
Katz	Fannie	7	Dec
Kavdle	John	8	Feb
Keating	Elizabeth		
Katz	Ruth	8	Mar
Kinkade	Franklin A.	8	July
Kruger	Rosella		
King	Julia	9	Jan
Keller	Charlotte A.	9	Apr
Kurtz	Abe E.	9	May
Killhour	B. Franklin	9	June
Keeler	Joseph T.	9	July
Keys	Charles S.		
Kelly	Howard I.	9	Aug
Kister	James D.		
Kurkuza	Michael		
Kimberry	Edward	9	Sept
King	George W.		
Klaverkamp	Fredericka		
Lloyd	John	6	Feb
Lomax	Preston N.	6	Mar
Ludlam	Furman L.		
Lewis	Fannie	6	Apr
Lundin	Peter		
Leach	Alonzo L.	6	May
Leeds	Steelman		
Litchell	Ann J.	6	June
Lloyd	Joseph		
Long	Sarah	6	June
Lewis	Harry B.	6	July
Lawrence	James	6	Aug
Leaming	Frank	6	Aug
Law	Joseph W.	6	Sept
Livingston	Lena L.	6	Dec
Loschwitz	Herman A.F.		
Layton	Mary J.	7	Jan
Luker	Lewis W.		
Larence	Phebe	7	Mar
Lloyd	George		
Long	Edward G.	7	Apr
Lafferty	Maria R.	7	May
Lake	S. Wesley	7	July
Lorentz	Emma C.	7	Sept
Loper	Mary B.	7	Oct
Lary	Ralph P.	8	Jan
Lear	Chas. W.		
Laughlin	William	8	Mar
Linderman	Peter	8	Apr
Lloyd	Richard E.		
Louis	Henry		
Lake	Mary J.	8	May

SURNAME	CHRISTIAN NAME		DATE
Lively	Marian S.	8	July
Locke	James W.		
Lambert	Frank B.	8	Aug
Lively	Nehemiah		
Lennon	Vincent	8	Sept
Leacock	Sadie	8	Oct
Leibey	Charles F.		
Lippincott	William	8	Nov
Leaming	Anna J.	8	Dec
Lenberg	Helen		
Lenberg	Mildred		
Love	George W.		
Larcombe	Harold	9	Jan
Leaming	George C.		
Linderman	Mary		
Lovett	George L.	9	Ma
Leaming	Isabella	9	Ju
Logan	Menson R.		
Lake	Mark	9	Aug
Lee	Roanna S.	9	Sept
Ludlow	Louis	9	Oct
Lytle	Matilda G.	9	Nov
Liverzerz	Nancy R.	9	Dec
Mackissie	Frank	6	Jan
Mason	William		
Myers	John		
Meeray	James	6	Feb
Morey	Leroy		
Morton	Rebecca		
Murray	Daniel J.		
Mowen	Halliwell T.	6	Ma
Mason	Henry	6	Apr
Mitchell	Theodore		
McCarty	Emaline	6	May
Meyers	Susan S.		
Millet	Thomas W.		
Madden	Baby	6	Jun
Mueller	Caroline		
McNelty	Celeste	6	July
Mason	Joseph		
Mitchell	Louisa		
McCommons	Lydia A.	6	Aug
Messick	Baby		
Moore	John H.	6	Aug
Mortensen	Thelma		
Mulliner	Susan S.		
Matthews	Mary I.	6	Sept
Mayberry	Samuel H.		
Moore	William		
McGill	Helen R.	6	Oct
MacPherson	Lillian R.	6	Nov
Mazurie	Samuel	6	Dec
McCally	John		
McMamis	Augusta		
McNulty	James		
Mullen	Michael		
Markley	Frank W.	7	Jan
Martin	John H.		
Moore	William		
Morton	Ezra		
Marshall	Eliza L.	7	Feb
Melhierre	Antoretta		
Montagna	Daniel	7	Mar
Montagno	Andrew	7	Apr
Morrison	David S.		
Morris	John B.	7	May
Mitchell	George D.	7	Jun
Morros	Samuel	7	Jul
Matthews	Abigail	7	Nov
Minner	Robert A.		
Monchetta	Rosie	7	De
MacCormack	Annie E.	8	Ma
Mullica	Martha	8	Ap

INDEX OF DEATHS IN NEW JERSEY

1916-19 Cape May County.

SURNAME	CHRISTIAN NAME		DATE
Mears	Agnes	E	June
Mattes	Margaret K.	E	Aug
Matthews	Keziah S.		
Merwin	Mary J.		
Martinez	Charles S.	H	Sept
McCort	John		
McIntire	Henry W.	H	Oct
Moore	Benjamin		
Mueller	George W.		
McClong	Thos K.	8	Dec
Miller	Alfred B.		
Miller	Lettie S.		
Monachetti	Michael		
Monachetti	Michael	9	Feb
Mathews	William H.	9	Mar
Mayer	William	9	Apr
Moetz	Simon	9	May
Miller	Seth	9	June
McCarthy	Margaret	9	July
Meguire	Annie T.		
Moore	Marion A.		
Marshall	Margaret	9	Aug
Meredith	Sarah G.		
Messela	Ferdinando		
Morris	Harry	9	Sept
Morris	Priscilla S.		
Murray	Matilda J.		
Morris	Arlinda F.	9	Oct
Mason	Marie	9	Nov
Mathews	I. Page	9	Dec
McAlpine	James		
Miller	Benjamin F.		
Nichols	Mary	6	Jan
Nell	Jennie S.	6	Oct
Newcomb	John	7	Dec
Norton	Jeremiah		
Nelson	Maggie	8	May
Nichols	Abram S.	8	June
Neapolitano	Pascale	8	Dec
Newkirk	Alice U.		
Neal	Merrill R.	9	Feb
Nichols	William H.	9	June
Nash	Floretta	9	July
Nelson	Harry		
Nichols	Mary B.	9	Sept
Norris	Sarah		
Nusbickel	Margarett		
Norercss	Boyde E.	9	Dec
Oneill	Edward F.	6	May
Otis	Cinda C.	7	Apr
Owens	Fanny B.		
Owens	Margaret	7	July
Oswald	C. Williams	7	Oct
Otter	Sarah A.	7	Nov
Owen	Catherine	8	July
Ostrander	Bessie	9	June
Oldfield	William H.	9	Aug
adeck	George W.	6	Jan
osselnick	Isaac		
lerce	Clark		
hysick	Emlen	6	Mar
oliolsky	William D.	6	June

SURNAME	CHRISTIAN NAME		DATE
Patterson	George W.	6	July
Pfander	Mary E.	6	Oct
Peterson	Albert	6	Nov
Pfitzenmyer	Frederick S.	6	Dec
Preston	Marion	7	Jan
Pegram	John E.	7	Feb
Parker	Joseph M.	7	Mar
Parsons	Julia G.		
Preston	Charles	7	Apr
Percey	Samuel	7	June
Polsky	Morris	7	Oct
Powell	Richard T.	7	Nov
Pierson	Sarah H.	7	Dec
Provost	Lewis H.	8	Jan
Peterson	Ella G.	8	Feb
Pierson	Chas. H.		
Podeck	Charles H.	8	June
Proctor	Miami		
Parker	Eliza J.	8	July
Parvin	Syrena D.		
Parsels	David D.		
Perrin	William C.		
Puhl	Gertrude W.	8	Aug
Parkinson	Thomas H.	8	Oct
Patton	Emma		
Pease	Eugene	8	Dec
Pyle	Edith M.		
Porch	Ellen	9	Jan
Platt	Mara	9	Feb
Perroto	Channing F.	9	Mar
Peters	Harriet F.	9	Apr
Pinder	Bertha C.		
Pfander	William H.	9	July
Plummer	Anna E.		
Pierson	Louisa	9	Dec
Poland	Benard W.		
Ratty	John J.	6	Mar
Roney	Johnson	6	Mar
Ross	Mary		
Rydell	Harris	6	May
Rice	Ella	6	July
Richardson	Charles W.		
Robinson	Vincent		
Roney	Mary J.		
Rusk	Elizabeth		
Russo	Antonio	6	Aug
Rice	Baby	6	Sept
Reinboth	Henry P.	6	Oct
Rice	Aaron G.	7	Apr
Risley	Martha M.	7	May
Ross	Louis S.	7	June
Rice	Howard	7	July
Robertson	Janette	7	Aug
Regine	Lucy	7	Sept
Robinson	Joseph B.	7	Oct
Ruffings	Louis		
Rhoads	Sarah A.		
Rhoads	Sarah A.	E	Jan
Reeves	William H.	H.8	Feb
Robinson	Vincent S.		
Ross	Lidia		
Riley	Caroline K.	E	Apr
Robinson	Anna		
Robinson	Jane T.	8	May
Roman	Charles H.	8	Aug
Roseman	Nulda M.		
Robert	Frances C.	8	Oct
Robinson	Agnes M.		
Robinson	Wesley		
Rodan	Elizabeth J.		
Ross	Lucretia G.		
Randal	John	8	Dec

INDEX OF DEATHS IN NEW JERSEY

Cape May County 1916-19

SURNAME	CHRISTIAN NAME	DATE
Robbins	William A. 9	Jan
Reddington	Honoria 9	Feb
Ranson	K. Solomon 9	Apr
Redding	Annie	
Reiner	Michael	
Robinson	Byron	
Risley	James 9	May
Reeves	Miranda S. 9	June
Roll	Clara C. F. 9	Aug
Ryan	James	
Roden	Lavenia J. 9	Sept
Sharp	John S. 6	Jan
Shane	Keith K.	
Smith	Caroline H.	
Schellinger	Baby 6	Feb
Staller	Joseph	
Starn	Veinie E.	
Shwartz	Walter 6	Mar
Swan	Mattie A.	
Sharp	Howard 6	Apr
Sharp	Samuel	
Shaw	Geneva	
Shaw	William A.	
Shellem	Mary M.	
Selover	Samuel 6	May
Somers	Hannah E.	
Stephenson	Leaming	
Stiles	Beulah L.	
Sereny	Ruth 6	June
Shellhorn	John	
Stevens	Pauline	
Shivers	Jessie E.	
Shivers	Jessie E. 6	July
Smith	Mary J.	
Souder	Hester A.	
Stafford	Patrick J.	
Suplee	Margaret J.	
Slake	Matilda 6	Aug
Smith	Everett L.	
Stonton	Florence E.	
Selover	Cecelia 6	Sept
Shaw	Maria C.	
Snyder	J. Henry	
Scull	Enoch 6	Oct
Snyder	J. Howell	
Swain	David E.	
Shaw	Catherine 6	Nov
Stelman	Arlington	
Scull	Ogden G. 6	Dec
Stevens	Mary	
Scott	George W. 7	Jan
Sims	Mary	
Smith	Carrie H.	
Stewart	Ellen J.	
Stone	Mary A.	
Sutton	Charles L.	
Scull	David 7	Feb
Stevens	Stephen	
Stiles	Gertrude B.	
Sentman	Margaret 7	Mar
Smith	Lewis E.	
Stanton	John	

SURNAME	CHRISTIAN NAME	DATE
Swain	George R. 7	May
Slack	Hiram G. 7	June
Seeds	Octanine M. 7	July
Sorden	Alexander	
Sharp	Thomas C. 7	Aug
Smith	Alexander Y.	
Stites	Samuel	
Sharpe	Rebecca B. 7	Sept
Smith	Lloyd J.	
Stidham	Alfred D.	
Suyler	Susanna M.L.	
Sayre	Frances S. 7	Oct
Schellenger	Debroh P.	
Seiber	Anna	
Smith	James C.	
Sutton	Mary	
Scull	Paul 7	Nov
Shick	Charles	
Sooy	Josiah	
Speer	Leopold J.	
Scull	Beatrice 7	Dec
Scull	Jane R.	
Sanino	Donata 8	Jan
Shallcross	Beatrice V.	
Smith	Kate H.	
Spaulding	Margaretta J.	
Steelman	John A.	
Smith	T. Montgomery 8	F
Stanley	Moses	
Shaw	Anna W. 8	M
Shivers	Edward W.	
Scull	Elijah 8	Ap
Scull	Harriett	
Scull	Joseph J.	
Smith	Cornelius	
Stevens	Somers C.G.	
Stewart	Samuel S.	
Sutton	Charles	
Sack	Mary E. 8	May
Sapirstein	Esther	
Schellenger	Sarah A.	
Scull	Ralph	
Sharp	William	
Shaw	Smith	
Sooy	Joan	
Steinmeyer	Lewis F.	
Still	Elzey	
Scull	Mary E. 8	June
Schock	Elizabeth 8	Jul
Smith	Joseph V.	
Smith	Sarah A.	
Sprague	Walter E.	
Springer	Edward	
Springer	Rachel M.	
Sanborn	Andrew E. 8	Aug
Shelling	Katharina	
Smith	August	
Schoffhouser	Augusta 8	Se
Simon	Louis	
Sayre	Edwin W. 8	C
Scheffer	Benjamin S.	
Schlowak	Charlie	
Shull	Samuel	
Shute	Margaret M.	
Silverman	Mosey	
Smith	Louisa	

INDEX OF DEATHS IN NEW JERSEY

1916-19 Cape May County

SURNAME	CHRISTIAN NAME		DATE
Springer	Harold	8	Oct
Stites	Harriet W.		
Stolppelwerth	Benjamin H.		
Sabtello	Ralph	8	Nov
Sink	C. Russell		
Smith	John G.	8	Dec
Springer	Amelia W.		
Stafford	Harry L.		
Streaker	Russell		
Sanders	Mary I.	9	Jan
Stewart	Mary A.		
Strong	George W.		
Schmitt	Eugenie	9	Feb
Snelke	Margaret	9	Mar
Steelman	Champion		
Steelman	Hannah T.		
Schellinger	Achsah	9	Apr
Stoudt	David F.		
Sunnanelle	James		
Scull	James C.	9	May
Stephens	Armelyea		
Stevenson	Jacob		
Shields	Philip	9	June
Sproul	John J.		
Sack	Carrie R.	9	July
Segel	Samuel		
Stratton	Fred		
Somers	John C.	9	Aug
Stiles	James E.	9	Aug
Sweeney	Jessie B.		
Stevens	Caro B.	9	Sept
Stites	Etta D.		
Sutton	Joseph B.		
Settle	Emma G.	9	Oct
Sutton	Catherine C.		
Shields	Charles S.	9	Nov
Smith	Helen	9	Dec
Thompson	Bertha E.	6	Jan
Thompson	John D.	6	Feb
Thompson	Mary B.		
Thornton	Moses		
Tucker	Richard		
Taylor	Leona B.	6	Mar
Thomas	Matilda B.		
Thompson	John R.		
Thorn	Joseph B.	6	Apr
Tindall	Eva	6	May
Thrall	Marion	6	June
Trout	Ruth		
[illegible]ess	Mary E.	6	July
[illegible]ibbels	Ewing W.		
[illegible]rohear	Joseph	6	Aug
[illegible]urner	Derrick		
[illegible]hompson	Barlow W.	6	Sept
[illegible]hompson	Evelyn B.	6	Nov
[illegible]iffany	Hannah	6	Dec
[illegible]rout	William E.		
[illegible]ope	Aniella	7	Jan
[illegible]rner	Virginia	7	Mar
[illegible]mpson	Hannah	7	Apr
[illegible]mas	George H.	7	May
[illegible]d	Sherman C.		
[illegible]ut	Mary C.		
[illegible]smeire	Herman	7	June

SURNAME	CHRISTIAN NAME		DATE
Trusty	Samuel J.	7	June
Toler	George	7	July
Tume	Joseph		
Taylor	Laura L.	7	Aug
Tozer	Baby		
Townsend	Amanda M.	7	Sept
Townsend	Stilwell H.	7	Oct
Townsend	Abigail G.	7	Nov
Tullner	Christian F.		
Titus	Josephine	8	Feb
Turner	William R.	8	Mar
Taylor	Olive	8	Apr
Taylor	Mabel	8	May
Thompson	Ira		
Tiltman	Harry	8	June
Turner	Albert		
Taylor	George W.H.	8	July
Thompson	Melinda		
Taylor	Calvin	8	Sept
Townsend	Lewis S.	8	Oct
Townsend	Samuel		
Tozer	Anna L.		
Tuttle	Ida E.		
Townsend	Smith	8	Nov
Taylor	Christopher	9	Mar
Thompson	Deborah	9	Apr
Taylor	Seth H.	9	May
Truitt	Tilghman S.	9	July
Turner	James		
Townsend	James V.	9	Aug
Troxell	Henry	9	Sept
Tyler	Caroline	9	Nov
Teal	Sarah A.	9	Dec
Unknown	Child	6	Apr
Unknown	Man	7	S[illegible]
Voss	John	6	Ja[illegible]
VanHorn	Elberta M.	6	Ap[illegible]
Van Ness	Helen B.	6	Ju[illegible]
Voss	Hannah M.	7	Mar
Vance	John M.	7	Sept
Vance	Joseph G.G.	7	Nov
Vallehaski	Hendrick	8	Oct
Vance	Mabel	9	June
Venable	John F.	9	Nov
Yeager	Samuel	6	May
Yearicks	Augustus H.	6	June
Younger	Cecelia	6	July
Yourison	Theodore H.		
Youreson	Hannah	6	Aug
Young	Armella	7	Feb
Young	Elizabeth		
Young	Elmira	8	July
Yarotti	Sophia	9	July
Younger	Thomas E.	9	Sept

INDEX OF DEATHS IN NEW JERSEY

Cape May County 1916-19

SURNAME	CHRISTIAN NAME		DATE
Wheaton	Willets T.	5	Feb
Watkins	Peter	5	Mar
Washington	William	5	Apr
Wright	George		
Ward	Orlando	5	May
Woolfe	Mary		
Woolson	Louisa F.		
Wentzell	Anna E.	6	June
Wilbraham	Ann		
Welden	William	6	July
Whitehead	Alfred		
Warner	George	6	Aug
Williams	Thomas J.		
Witzell	Burris	6	Aug
Ward	Anna J. M.	6	Sept
Wilson	Joseph R.	6	Oct
Watson	Ida	6	Nov
Weinberg	William		
Widerstrom	Olag E.		
Wilson	Beatrice		
Wilson	Gertrude		
Wilson	Lewis		
Wilson	Lillian		
Wilson	Maggie		
Wilson	Sarah J.		
Wilson	Thomas		
Ware	J. Irwin	6	Dec
Ware	Morgan N.		
Worth	Elenor		
Wardell	William	7	Jan
Waters	Harry		
Wright	Nathanial		
Willets	Mary H.	7	Feb
Williams	Carrie A.		
Williams	James		
Westcott	Marietta	7	Mar
Willey	Joseph B.		
Worobe	Julis		
Wallace	Kenneth	7	Apr
Willets	Elmer		
[illegible]lson	Elizabeth		
[illegible]ight	Chas. L.	7	May
[illegible]eks	Thomas	7	July
[illegible]lkey	William C.		
[illegible]are	Millard F.	7	Sept
[illegible]inslow	Charles L.		
[illegible]ise	William	7	Dec
[illegible]right	Harriett V.		
[illegible]harton	Elizabeth S.	8	Jan
[illegible]Williams	Stella M.		
[illegible]Williams	Woodrow		
Winters	Chas. B.		
Wrathinell	William		
Webster	Ida H.	8	Feb
Williams	Earl		
Wright	Spencer R.	8	Mar
Wahouiski	Telelia	8	June
Wilson	Christine M.		
Watkins	Lydia	8	July
Walter	Anna	8	Aug
[illegible]aters	Andrew		
Williams	Caroline A.	8	Sept
Williams	Daniel H.	8	Oct
Wiltbonk	Thomas	8	Oct
Wright	Baby		
Weels	Eliza P.	8	Nov
Whittington	Annie S.		
Williams	Lewis	8	Nov
Wheaton	Edith B.	8	Dec
Whildin	Leon		
Williams	Sallie P.		
Way	Albert	9	Jan
Wright	Bertha	9	Mar
Wallace	James M.	9	Apr
Ward	Edna		
Wheat	Rebecca M.		
[illegible]are	Horace K.	9	May
[illegible]illiams	George		
Wilkins	Elva	9	Sept
Wise	Inez		
Wolfe	George A.		
Wentzell	Levi	9	Oct
Wolf	Joseph	9	Nov
Ziegenfuss	Samuel A.	6	June
Zoll	Norman	6	July
Zucker	Ike	9	Jan

1916 – 1919
Cumberland County

INDEX OF DEATHS IN NEW JERSEY

1916-19 Cumberland County.

SURNAME	CHRISTIAN NAME		DATE
Ardito	Joseph	6	Jan
Ashworth	Lydia R.		
Ayars	Sarah B.	6	Mar
Allen	Levi	6	Apr
Anderson	Walter F.	6	May
Abronovitz	Fanny	6	June
Arthur	James A.	6	July
Ashworth	John P.	6	Aug
Adams	Daisy M.	6	Sept
Atkinson	Charles H.		
Ardito	Giuseppe	6	Oct
Ayars	Richard R.	6	Nov
Antoni	Archille P.	6	Dec
Adair	Elizabeth	7	Jan
Ackerman	William	7	Feb
Adams	Daniel C.	7	Apr
Adams	Mary		
Ayars	Belford W.	7	May
Ackley	William S.	7	July
Adams	J. A.	7	Sept
Andrews	John W.	7	Nov
Austin	Agnes M.	7	Dec
Averell	Samuel F.		
Auer	Lena	8	Jan
Amadei	Frank	8	Mar
Ackerman	Eva	8	Apr
Abbott	Ellen C.	8	May
Albertson	Margaret S.	8	June
Allen	James	8	June
Andrews	Grace M.		
Agin	Emeline	8	Aug
Aker	Joseph		
Ayars	Artis	8	Sept
Abbott	Louis J.	8	Oct
Aker	William		
Albano	Mary		
Angelini	Ludovica		
Archie	James T.		
Ardito	Gusppie		
Arnold	Estelle G.		
Ashton	Harry J.		
Abbott	Furman H.	8	Nov
Aldrich	Aaron		
Armellini	Dora		
Adams	Charles M.	9	Jan
Allen	Imogene		
Ayares	Edith O.		
Ayars	Ephraim M.		
Accordo	Joseph	9	Mar
Ayares	Daniel E.		
Anderson	George B.	9	June
Adams	John W.	9	July
Ayars	Irene D.	9	Sept
Akerman	Thomas A.	9	Nov
Ames	Emma J.		
Albano	Frank	9	Dec
Brown	Charles S.	6	Jan
Buck	Henry		
Bateman	Mary	6	Feb
Blackledge	Sophie		
Bolles	Mary J.		
Bradway	Ella V.		
Brigham	Lillian C.		
Bradway	Pearl E.	6	Mar
Brigham	Wesley C.		
Brooks	James A.		
Brown	Henry		
Buck	Charles		
Burst	George M.	6	Apr
Barraclough	Joseph	6	May
Bello	Phillip		
Bice	Nathaniel B.		

SURNAME	CHRISTIAN NAME		DATE
Borgo	Ella T.	6	May
Bosse	George		
Bailey	Baby	6	June
Bennett	James A.		
Bowker	Edward		
Brandt	Catherine		
Bryant	Earl W.		
Buckminster	Hannah S.		
Bailey	Elwood	6	July
Bailey	Emmeline A.		
Bennett	Arabella S.		
Bennet	John M.		
Bradford	Addie E.		
Berry	Ruth W.	6	Aug
Bittner	Rita M.		
Barsky	Louis	6	Sept
Boody	Mary E.		
Bozarth	Marion E.	6	Oct
Brightman	Louis		
Barley	Emma	6	Nov
Bloodgood	Mary C.		
Brown	Josiah R.		
Burtch	Harriet I.		
Banta	Emma C.	7	Jan
Barlow	Thomas		
Branch	Allen		
Bryant	Elva M.		
Bell	Alexander	7	Feb
Blizzard	Lovico A.		
Bonham	John B.		
Baird	Agnes	7	Mar
Blizzard	Baby		
Bogardus	Elizabeth A.		
Broadhurst	James H.		
Butler	James		
Barracliff	Mary J.	7	Apr
Blizzard	Anna		
Barton	Edgar	7	May
Buck	Martha B.		
Brooke	Arthur E.	7	June
Brittingham	William E.	7	July
Brown	Ada F.		
Brown	Raymond P.		
Berry	Millicent A.	7	Sept
Bonoford	Emily		
Buffa	Francesca		
Brown	Ada Eva	7	Oct
Balsamo	Angelo	7	Nov
Boral	Solomon		
Brown	Andrew		
Barbaccio	John	7	Dec
Beishlag	John		
Braida	Cathrene		
Bee	Margaret	8	Jan
Bennett	Mary E.		
Broom	William M.		
Brown	Katherine E.		
Beard	Thomas D.	8	Feb
Beaumont	Anne		
Brown	Agnes		
Brown	George W.		
Barclay	George S.	8	Mar
Berry	Anna		

INDEX OF DEATHS IN NEW JERSEY

Cumberland County 1916-19

SURNAME	CHRISTIAN NAME		DATE
Bergen	Edith	8	Apr
Brick	Annie E.		
Bacon	Elias F.	8	May
Brenner	Virginia		
Brokars	Sarah		
Badaracco	Rosie	8	June
Bateman	Robert L.		
Bloxson	Robert H.		
Bond	Mary		
Bagnall	David	8	July
Barbey	Adolphe H.		
Boetsma	Sidney		
Boody	William E.		
Bowe	Elizabeth		
Bryant	Doris E.		
Bates	Clarence E.	8	Aug
Bennett	William A.		
Boltistilla	Pierino		
Bringhurst	Grace		
Bryant	Jacob		
Butcher	Joseph		
Blizzard	Carrie	8	Sept
Bailey	Ethel R.	8	Oct
Bateman	David		
Bawn	Elizabeth O.		
Beckman	Charles		
Biagi	Rosa		
Biago	Rosie		
Bonvicin	Rosa		
Brandt	Bernice A.		
Briggs	George W.		
Broome	Abram E.		
Brown	Ann		
Brown	Elmer C.		
Brown	Elsie		
Bruce	Edward R.		
Bun	Samuel		
Bailey	Mildred E.	8	Nov
Baratucci	Angelo		
Bivins	William J.		
Boardley	Benjamin		
Brackett	Phoebe A.		
Bryant	George S.		
Barthplomew	Mary E.	8	Dec
Bateman	Elizabeth R.		
Beam	Christena		
Braithwaite	Julia F.		
Barler	Tony	9	Jan
Beckett	Mary		
Bergman	Amelia L.		
Berry	Norman R.		
Beyer	Clara W.		
Billings	Thomas		
Binkly	Amariah P.		
Blizzard	Walbert		
Bossell	Edward M.		
Brignzlia	Carmen		
Burge	Carrie M.		
Boehm	Daniel	9	Feb
Burgin	George		
Britton	John M.	9	Apr
Brown	James		
Bateman	Susan	9	May
Bowden	Phoebe		
Bagwell	Eugene	9	July
Bailey	Esther A.		
Bateman	Anna K.		
Brisco	Josephine		
Butcher	Wilbert		

SURNAME	CHRISTIAN NAME		DATE
Baler	Cyrus W.	9	Aug
Beckett	Elizabeth		
Boal	Elizabeth W.		
Burton	Mary		
Baptistini	Annie	9	Sept
Burns	Margaret		
Blizzard	Paul J.	9	Nov
Bloom	Frank		
Bowen	Emma		
Baner	Rachel C.	9	Dec
Bishop	Mary E.		
Borklund	Amanda		
Borklund	Oscar A.		
Brown	Luther D.		
Brown	Viola		
Burt	Mary E.		
Carr	Charles	6	Jan
Clark	James		
Coles	Amanda R.		
Cook	Harry H.		
Cavagnaro	Thresa C.	6	Feb
Chance	Jeremiah		
Chaner	Ada H.		
Crawford	Catharine		
Compton	Henry	6	Mar
Cook	Isaac A.S.		
Corson	Adelia		
Cummins	Lillian E.		
Campbell	Deborah	6	Apr
Cuff	Reuben C.		
Coates	Adaline	6	May
Coe	George B.		
Constintino	Parino		
Corliss	Charles S.		
Creamer	Grace		
Chinici	Providencia	6	June
Cooper	Bertha		
Cramberlano	Rosa		
Cheeseman	Florence G.		
Cheeseman	Florence G.	6	Jul
Chester	Harriett E.		
Curran	John J.		
Campbell	Catharine	6	Aug
Camp	Helen	6	Sep
Camter	Mary E.		
Catell	George		
Chinici	Stephen		
Campbell	David L.	6	Oct
Carney	William R.		
Carlisle	John	7	Ja
Chandler	Nathan W.		
Christini	Sylvester		
Cox	Beulah		
Camdell	Clara L.	7	Fe
Campbell	Peter		
Clark	Emma		
Cooking	Elisabeth	7	M
Cook	William H.		
Clark	Katherine M.		
Cross	Emma M.		

INDEX OF DEATHS IN NEW JERSEY

1916-19 Cumberland County.

SURNAME	CHRISTIAN NAME		DATE
Crossley	Emma B.	7	Mar
Cruse	George M.		
Cloughly	Eugene	7	Apr
Crisden	Sarah		
Conover	Thomas H.		
Cox	Ada M.		
Czyzewska	Mary		
Carman	Bertha	7	June
Chew	Joel S.	7	July
Chew	Roxanna H.		
Cole	Doris H.		
Chance	Mary	7	Aug
Clark	Naomi		
Coombs	Enella		
Campbell	Margaret J.	7	Sept
Camper	Evelyn M.		
Capie	Joseph M.		
Compton	Edward C.		
Campbell	John K.	7	Oct
Catti	Mary		
Clark	Esther L.		
Casper	Mary W.	7	Nov
Calverley	Nora M.	7	Dec
Carr	Annie G.		
Chambers	Oscar		
Cohous	Jacob		
Coleman	Madison W.		
Cook	Lucie J.		
Clark	Sarah B.		
Centritto	Nicola	8	Jan
Crawford	John		
Clark	John T.	8	Feb
Cohen	Sarah		
Coridori	Alfredo		
Calabrese	Joseph	8	Mar
Campi	Dominico		
Carlisle	Jane Y.		
Chambers	Paul		
Chance	Jennie M.		
Coates	Mary E.		
Coney	Margaret C.		
Cooke	Hattie		
Corson	Oliver L.		
Calverley	Thomas S.	8	Apr
Carrall	Harriet R.		
Chance	William C.		
Corson	Addie F.		
Coward	Emily		
Call	Edwin I.	8	May
Capabianca	Ferdinand		
Carson	Henry T.		
Carter	Fanny		
Chapelonia	Delecta		
Corson	John W.		
Corson	Sarah J.		
Covert	Sophia M.		
Cudumo	Andrew		
Campbell	Elizabeth	8	June
Cheetham	Charles		
Collins	Lewis S.		
Chance	Sarah E.	8	July
Cramer	Verna J.		
Camp	Charles H.	8	Aug
Capello	Mini		
Carter	John W.		
Caton	Elizabeth		
Cole	Isaac		
Coombs	John S.		

SURNAME	CHRISTIAN NAME		DATE
Creamer	Emma J.	8	Aug
Campbell	Lewis	8	Sept
Cornell	Sydney P.		
Cramer	Elsie D.		
Carlisle	Mae P.	8	Oct
Carney	Horace		
Cavalero	Joseph		
Cavelli CAPILLI	Morio		
Cernigliaro	Venecezina		
Cernigliora	Victoria		
Chance	Leon P.		
Ciccloa	Jack		
Cole	Sarah E.		
Collamer	Leon A.		
Crandall	Janet M.		
Cruch	William J.		
Cumminer	Jessie E.		
Creamer	Emma E.	8	Nov
Cone	Minerva T.I.	8	Dec
Crowell	Anna M.		
Cummings	Alice		
Caldwell	Gertrude	9	Jan
Carlaw	Edgar M.		
Clark	Elizabeth		
Coccove	Alexander		
Colvin	Wilson B.		
Compton	David G.		
Cottman	Mary		
Coombs	Anthony	9	Feb
Calabrese	Michael	9	Mar
Castanza	Nazzareno		
Coulter	Annie J.		
Camp	Harry	9	Apr
Coffee	Elizabeth		
Colbert	Henry		
Coleman	Edna M.		
Camphor	Mary	9	May
Carlisle	George		
Connor	Nancy		
Carter	Henry	9	June
Caverrotti	Caesar J.		
Carrall	John C.	9	July
Catti	Lorenza		
Cleur	George		
Collins	Samuel		
Conohey	Mary L.		
Costiglio	Carmelia		
Crow	Edwin C.		
Cruse	Matilda G.		
Cutler	Frieda	9	[illegible]
Ciocco	Augustina	9	Sep[illegible]
Crawford	Herman		
Cohen	Sarah J.		
Compton	Emma	9	Nov
Compton	Mariani		
Camp	Mary A.	9	Dec
Campbell	Martha E.		
Cansdell	Ellen L.		
Casanazi	Edwin T.		
Dagostino	Maria C.	6	Jan
Dalessandro	Rosie		
Davis	Jemima E.		

INDEX OF DEATHS IN NEW JERSEY

Cumberland County 1916-19

SURNAME	CHRISTIAN NAME		DATE
Dewees	Isaiah	6	Jan
Dreher	Mary B.		
DuBois	Maria	6	Mar
Dagustino	Antonio	6	Apr
Downam	Rhoda L.		
Daniels	Katharine K.	6	May
Doerr	Leo R.		
Davis	Daniel J.	6	July
Dondero	Domenica		
DiAgostino	Angalina	6	Aug
DeJager	Dina H.	6	Sept
Dent	Baine C.	6	Oct
Dorr	George A.		
De Camp	Nancy		
DeMaris	Rebecca A.	6	Nov
Dick	Eva		
Deorio	Maria	6	Dec
Dondero	John		
Dondero	Rose	7	Jan
Drunkhouse	Caroline		
Davies	Mary A.	7	Feb
Davis	Anna E.		
Davis	Phoebe A.		
Devaney	Anthony		
Delarfric	Charlie	7	Mar
Dare	Mark R.	7	Apr
Dillshey	Anna H.		
Dutton	William H.		
Dennery	Catherine	7	June
Dennery	James G.		
DeRosa	Arthur		
Diorio	Frank	7	July
D'Ambrosc	Ellen	7	Aug
DePalma	Joseph		
Dixey	Lewis	7	Sept
D'alessandro	Donetta		
Davis	Evan P.		
Dean	Rhoda V.E.	7	Oct
Duffield	Albert	7	Nov
Davis	George H.		
Dare	Harriet L.	8	Jan
Davis	Anna M.		
Dematti	Constan		
Denby	Mary R.		
Dudley	Charles		
Dunkle	Helen S.		
D'Agostino	Baby	8	Feb
Dennery	Bridget		
[illegible]Bois	Anna J.		
[illegible]rand	Marie M.		
[illegible]llon	Bridget A.	8	Mar
[illegible]nna	Pasquale	8	Apr
[illegible]ley	John	8	May
[illegible]dven	Anna R.		
[illegible]eo	Donato	8	June
[illegible]ippolito	Edward A.		
[illegible]rand	Caraline		
Durham	Mary E.		
Damn	Marcel	8	July
Dumas	Adele F.		
Davey	Bessie	8	Sept
Davis	Albino W.		
Dematty	Catherine		
Downs	E. Reed		
DuBois	Claudius		
Dalessandra	Margarete	8	Oct
Dean	Anna B. L.		
DeCernyelle	Auetale		
DeLeo	Dominico		
DeLuisa	Mary		
DeMaria	Gus		
DeMaria	Lombertto		
DeMario	Clara		
DePalma	Alexander		
Doughty	Harriet J.		

SURNAME	CHRISTIAN NAME		DA
Dare	Mary P.	8	No
DeLuca	William		
DiRussi	Raphael		
Doremus	Mary E.		
Draper	Hester		
Dawson	Elsie	8	Dec
Delorenzo	Sylvester		
DeRoche	Florence		
Downs	Samuel F.		
Dowson	Charles S.		
Davis	Elizabeth M.	9	Jan
Davis	Mae L.		
Deitrich	Sarah		
Duthie	Mary A.		
Dalessandra	John	9	Feb
Davis	Carrie R.		
Degliantonio	Ermina		
Denbalde	Filippo		
Davis	Nellie C.	9	Mar
DiRosa	Laura		
Denby	James	9	May
Denby	Joseph		
Donnelly	John		
Davis	Ellen	9	June
Dottavio	Michelina		
Daniels	William	9	July
Dopirak	George		
Derenzo	Archie	9	Aug
Dillingham	Phebe A.		
Downam	Leonard L.		
Dennis	Ellen F.	9	Sept
Dillahey	Anna E.		
Davis	William H.	9	Oct
Disando	John		
Dogistino	Pauline		
Dare	Eliza	9	Dec
Davonene	Frederick A.		
Dutton	Frank W.		
Elmer	Theophilus H.	6	Jan
Eskin	Rachel		
Everingham	John	6	Feb
English	Harriet W.	6	Aug
Ewing	Isabelle D.		
Ewing	Sarah A.		
Entrekin	Rhoda C.	6	Sept
Esthern	James L.	7	June
Errickson	Washington	7	Oct
Elmer	Frank	7	Dec
Evans	George		
Erickson	Margaret L.	8	Feb
Edmonds	Jane	8	May
Endicott	Ruth		
Ennis	Samuel		
Eastlack	William R.	8	July
Elwell	Blanche T.	8	Oct
Emerson	Rachael W.		
Enema	Albert		
English	Ruth W.	8	Oct
Engstrom	Martha	9	Ja
Eberhardt	Elizabeth	9	Fe
Ellis	Edgar J.	9	Al
Ernest	Eliza A.	9	[illegible]
[illegible]	William L.	9	[illegible]

INDEX OF DEATHS IN NEW JERSEY

1916-19 Cumberland County

SURNAME	CHRISTIAN NAME	DATE
Award	Hannah 9	Oct
Awell	Jannetta P. 9	Dec
Erickson	Mary A. C.	
Fahs	Ida D. 6	Jan
Finch	Isaac D.	
Fox	George M.	
Fraghelli	Richard	
Frazar	Mary	
Fughelli	Alfanso 6	Feb
Fuhrer	Isabelle 6	Mar
Fox	Sarah 6	Apr
Facemyer	Lydia E. 6	May
Fisher	Chloe A.	
Fleetwood	Victoria	
Frew	Shaw W.	
Fleetwood	Baby 6	Aug
Fabbri	Teresa 6	Sept
Fenna	Elizabeth M.	
Foster	Thomas G.	
Fell	Martha A. 6	Nov
Fellows	Robert P.	
Fithian	Samuel M. 7	Jan
Fox	Belinda	
Fogg	Charles D. 7	Mar
Freedman	Pearl	
Fabbimi	Fabio 7	Apr
Fralinger	Mary	
Folkrod	Phillip S. 7	May
Fielding	Elizabeth J. 7	June
Fielding	Charles 7	July
Florentino	Maurier 7	Aug
Ford	Sarah G.	
Frisby	Baby	
Flexon	Stewart F. 7	Oct
Flood	Elvira	
Finley	Sarah J. 7	Nov
Ferguson	Harry 7	Dec
Fowler	Curtis	
Flanagan	John O. 8	Jan
Farino	Gelramina 8	Mar
Fennell	Barbara A.	
Fisher	Smith	
Finocchietti	Cecelia 8	May
Franceschini	Silviri	
Festa	Salvatore 8	July
Filer	William W. 8	July
Flipjack	John	
Fiocchi	Carlo 8	Aug
Flairne	Peter	
Feinberg	Beckie 8	Sept
Felic	Dominic 8	Oct
Formalont	Ane	
Foster	Thomas J.	
Fralinger	Ella E.	
Fried	Simon	
Festa	Marie 9	Jan
[illegible]thergill	George	
[illegible]tH	Tindira	
[illegible]y	Marcus	
[illegible]her	Ephraim B. 9	Mar
[illegible]rd	Christina 9	Apr
[illegible]cchi	Joesphine 9	June
[illegible]her	Joseph 9	Aug
[illegible]hian	William T.	
[illegible]nklin	Thomas J. 9	Oct
[illegible]er	Earnest S. 0	Dec

SURNAME	CHRISTIAN NAME	DATE
Gile	laForest M. 6	Feb
Getsinger	Alphonso 6	Mar
Gallia	John 6	Apr
Grillo	Antonino	
Garrison	Winifred A. 6	May
Gould	Malvien H.	
Gaskill	Beatrice E. 6	June
Gaunt	Alberta J.	
Glaspey	James E.	
Grossman	Mary 6	July
Giacalone	Rocco 6	Aug
Giacalone	Baldassare 6	Sept
Goldsborough	Charles	
Guy	David L.	
Gilbert	William M. 6	Nov
Green	James K.	
Gucheteau	Xavier F.	
Gaboardi	Mary L. 7	Jan
Gandy	Joseph	
Garrison	Frank C.	
Gates	Burt B. 7	Feb
Garton	Adam K. 7	Mar
Gottleman	William	
Gould	Mildred L.	
Giacalone	Antonino 7	Apr
Getsinger	Caroline 7	May
Gianbalva	Rosa	
Gianbalva	Rosa	
Garrison	Rachel 7	June
Girard	Baby 7	July
Gottlich	Leah 7	Aug
Gould	Nancy R.	
Greico	Margret	
Gallina	Mary 7	Sept
Fardner	Sidney C.	
Giordona	Frank	
Gould	Harry 7	Sept
Green	Amelia A.	
Gabisto	Joseph 7	Oct
Gale	Anna C. 7	Oct
Garretson	Catherine H. 7	Nov
Gifford	Pardon	
Gould	Benjamin L.	
Geavy	Rebecca 7	Dec
Gilio	Josephine	
Gould	Rosa	
Garrison	Charles 8	Jan
Gillman	Charles	
Giordena	Carmino	
Golder	Joseph	
Granato	Antonina	
Granato	Gaetano	
Gagliardi	Grace 8	Feb
Gould	Amelia A. 8	Mar
Greico	Joseph A.	
Garrison	Harry T. 8	May
Goldberg	Fanny	
Gould	Martin	
Golder	Catherine 8	June
Gourley	Isobel K.	
Gilman	William 8	July
Garrison	Priscilla S. 8	Aug
Grillo	Giuseppe	
Gvaneth	Olimbia	
Glaspey	Myrtle P. 8	Sept
Green	Sarah K.	
Gaskill	Harry 8	Oct
Gaskill	Marion B.	
Gatier	Stephen A.	
Giannetti	Pasquina	
Gifford	Harry L.	
Giordona	Antonio	
Goldstein	Harris	
Gonison	Smith T.	
Gorbo	Michael	
Goss	Lena M.	
Grness	Santa	
Gagliastro	Sebastiano 8	Nov
Gledhill	Lydia	
Groff	Mary T.	
Garrison	Ida J. 8	Dec
Garvin	Thos.	

INDEX OF DEATHS IN NEW JERSEY

Cumberland County 1916-19

SURNAME	CHRISTIAN NAME		DATE
Gaskill	Isaac	8	Dec
Glaspey	Rachel		
Gandy	Lewis	9	Jan
Gibb	Andrew		
Gregori	John		
Gaskill	Jack F.	9	Feb
Gondolfo	Baby		
Gandy	Ephraim L.	9	Mar
Garrison	Mary E.		
Gove	Edward		
Garrison	Jane H.	9	June
Garton	Phoebe		
Giocomelli	John		
Gross	Elenora		
Garrison	Leonard	9	Aug
Goff	Eleanor E.		
Green	John R.	9	Oct
Garrigues	Sarah	9	Nov
Giletti	Ray		
Garrison	John B.	9	Dec
Hand	Eliza	6	Jan
Herrmann	Elizabeth		
Hitchner	Lizzie G.		
Hunt	Mary J.		
Hess	Catherine G.	6	Feb
Hitchner	George		
Howey	Hannah		
Hall	Margaret	6	Mar
Hand	Charlotta L.	6	Apr
Hand	Jeremiah	6	Apr
Horner	Elma		
Huntington	Thomas N.		
Harris	Lindia P.	6	May
Henry	Cornelia R.		
Harrington	Wesley	6	July
Hand	Woodruff E.	6	Aug
Hickman	Blanche		
Hollingshead	Mary E.		
Holeman	Julia L.	6	Sept
Hannon	Margaret	6	Oct
Harker	John W.	6	Nov
Heminway	Amenzo B.		
Hickman	John		
Hale	Freeman S.	6	Dec
Hofmann	Kaspar		
Hardinge	George F.	7	Jan
Hunt	Susan E.		
Haines	Lydia A.	7	Feb
Haigh	Mary V.	7	Mar
Hartwell	Charles	7	Apr
Hicks	Frances		
Husted	F. Willard		
Hamlin	Charles D.	7	July
Hand	Belle		
Hoffman	Arnold G.		
Hand	Lidia	7	Aug
Harris	Stephen		
Hollingshead	Mary		
Hummel	Hannah D.		
Hall	Bertruno	7	Sept
Hawkins	William B.		
Hall	Wallace T.	7	Oct
Healy	Michael	7	Nov
Higgins	Joseph O.		
Hoffman	Horatio T.		
Husted	Martha		
Harrison	Cyrus J.	7	Dec
Helms	Frederick T.		
Hewes	Thompson		
Helden	Ephrian		

SURNAME	CHRISTIAN NAME		DA
Hand	William C.	8	Ja
Herron	Albert		
Hoffman	Florence		
Horner	William P.		
Huntington	Lauretta F.		
Harris	Ella M.	8	Fe
Hildreth	Thelma M.		
Hopkins	Albert R.		
Holton	Lucy D.	8	Mar
Hart	Carolyn S.	8	Apr
Horner	Hazel M.		
Haley	Charles B.	8	Jun
Hoffman	Frances L.		
Haegele	Anna M.	8	Jul
Hand	Harrison		
Hollinger	Sarah		
Huster	Wilbur F.		
Headley	Annie	8	Aug
Hitchner	Jacob M.		
Hunter	Joseph I.		
Husted	Jennie		
Hall	Sarah S.	8	Sep
Hines	Elmer B.		
Hall	Anna M.	8	Oct
Halpin	Catherine L.		
Hann	Charles		
Harden	Charles G.		
Hausen	Walter		
Hawthorn	Bridget A.		
Healy	Thomas F.		
Hicks	George F.		
Hines	Emma C.		
Holt	Frank		
Horn	Mary J.		
Hill	Hannah G.	8	Nov
Hudson	Emily F.		
Helms	Charles	8	Dec
Hines	Mary		
Hoffmeyer	Henry G.		
Horn	Samuel		
Husted	Elsie		
Hutch	Mary J.		
Harker	William P.	9	Jan
Hartshorne	Sarah B.		
Hetzell	Sarah N.		
Hitchner	Mary		
Hitchner	Phineas S.		
Holland	Lewis B.		
Hutchinson	Harry H.		
Haley	Lucinda	9	Feb
Harris	Lyle L.		
Horton	Anna		
Hyde	Emma G.		
Hannan	George W.	9	Apr
Henderson	Lydia		
Henderson	Sarah E.		
Hoffman	Mary J.		
Holloway	Ephraim A.		
Howe	Mary D.		
Harris	Thelma	9	June
Hitchner	Hannah		
Hannon	Amos C.	9	July
Hobart	Frank E.		
Harris	Stanley	9	A
Hart	John W.		
Halter	Helen R.	9	S
Hollenweger	Irene		
Hanners	John	9	O
Harrison	George H.		
Hartman	George		
Holloway	Lucy E.		
Holt	Baby		
Hubbard	Walter E.		
Hess	Carl	9	
Hiles	Joseph C.		
Henderson	Catherine	9	

INDEX OF DEATHS IN NEW JERSEY

1916-19 Cumberland County.

SURNAME	CHRISTIAN NAME		DATE
Irish	Sarah A.	6	Sept
Ivory	Celia	7	Mar
Ireland	George	8	Mar
Ippolito	Concetta	8	Oct
Iurlara	Rosa		
Ingersoll	Lillie H.	8	Dec
Ingersoll	John B.	9	Mar
James	Charles M.	6	Feb
James	Margaret	6	Mar
Jenkins	Olin	6	Apr
Johnson	Emma	6	June
Jones	Baby	6	Aug
Jones	Della	6	Dec
Jost	Paul E.	7	Jan
Jaggers	Rebecca M.	7	May
Jardine	Margery T.	7	June
Jenkins	Sommers H.	7	Sept
Jost	Elvira	7	Nov
Johnson	Mildred E.	8	Jan
Jackson	Hannah	8	Mar
Johnson	Charles		
Jackson	Cecelia	8	Apr
Jamison	Howard P.		
Johnson	Louisa		
Jeffries	Caroline L.	8	June
Jenkins	Ellsworth	8	Aug
Jacklinsky	William	8	Oct
Johnson	Chanie		
Johnson	Ruth C.		
Johnson	William		
Jannone	Stella E.	8	Nov
Jones	Louisa	8	Dec
James	Sarah E.	9	Jan
Johnson	Rosie C.		
Julanno	John		
Jenkins	Dorlene P.	9	Feb
Jones	Moses		
Juvino	Charles	9	Apr
Jacklinsky	Sophie	9	July
Jenkins	Sallie C.		
Joslin	Benjamin S.		
Jaggers	William H.	9	Oct
Keene	Cora E.	6	Mar
Kennedy	Robert W.		
Kovar	Antonia	6	July
Keen	William G.	7	Jan
Kirby	Mary A.	7	Feb
Koering	Regina	7	May
Kates	Emma	7	July
Keighley	Charles	7	Sept
Kennedy	Ann	7	Dec
Kein	Beulah E.	8	Jan
Keith	Josephine	8	Feb
King	Matilda		
Kimball	Wilbur F.	8	June
Kohle	Anna B.	8	Aug
Kell	Paul	8	Oct
Kyte	Calvin H.	9	Jan
King	Charles D.	9	June
Kingsbond	Eva L.		
Keyser	Jennie B.	9	Sept
King	Kate	9	Oct

SURNAME	CHRISTIAN NAME		DATE
Lee	Elizabeth	6	Jan
Lieberman	Samuel	6	Feb
Lanning	Mary	6	Mar
Laury	Fred L.	6	May
Lee	Hester		
Levenson	Louis		
Lore	Daniel	6	Jun
Libermon	Anna D.	6	July
Land	Hannah A.	6	Aug
Lamont	James K.	6	Sept
Lang	Irvin		
Lehman	Edgar	6	Oct
Lapihuski	Julie		
Lapihuski	Julie	7	Jan
Loper	Robert M.		
Lore	Mary E.		
Larcombe	Richard S.	7	Feb
Lathberry	William		
Leighton	Ella		
Livio	Angelo		
Lamb	Samuel P.	7	Mar
Laricks	Warren O.	7	Apr
Lauder	John R.		
Lively	Nicodemous	7	June
Lamont	Martha B.	7	July
Lummis	Harriet T.	7	Aug
LaDaw	Harriet	7	Sept
Lee	Addie		
Lee	William C.	7	Oct
LaDow	Silvanus	7	Nov
Leon	Hulda	7	Dec
Lloyd	Rebecca		
Lee	Lucinda S.	8	Jan
Lombardo	Guiseppe		
Loper	Allie D.		
Leach	Stephen A.	8	Ma
Leonard	Ethel		
Lord	Isaiah		
Lore	Osborne F.		
Levenberg	Louis	8	
Lloyd	John		
Lestorgeoun	Sarah W.	8	
Lloyd	George H.	8	
Loper	Henry	8	
Leap	Mary A.	8	
Lee	Alvin E.	8	
Leek	Howard		
Lofblad	Gustaf E.		
Lohn	Bessie		
Lorenzini	Joseph		
Love	Roges T.		
Luciano	Katie		
Loper	Thomas B.	8	
Lore	Rebecca		
Loatman	Hazel I.	8	Dec
Lynch	Wilhelmina F.		
LaDow	Annie E.	9	Jan
Lewis	Kate A.		
Liebowitz	Bessie		
Loew	Elizabeth E.		
LeMunyin	Luella	9	Feb
Lore	Oscar E.		
Ladd	Julia M.	9	Mar
Lee	Chester H.		
Little	George S.	9	Apr
Loatman	Evaline	9	May
Lefter	Sarah J.	9	July
Loder	Franklin C.	9	Aug
Leo	Lizzie M.	9	Sept
Lee	Mildred A.	9	Oct
Loppy	William H.		
Loomis	Albert H.	9	Nov
Levick	John	9	Dec
Lloyd	Gertrude		

INDEX OF DEATHS IN NEW JERSEY

Cumberland County 1916-19

SURNAME	CHRISTIAN NAME		DATE
McPherson	Phebe	6	Jan
Morrison	William		
Vaschio	Benvenuto	6	Feb
Musso	Salvadore		
Magee	Robert E.	6	Mar
Malanesi	Mary		
Matlack	Edmund L.		
Meyers	Helen		
Mulford	Augusta		
Maus	Pauline	6	Apr
McElwee	Sarah		
McMullen	George R.		
Martin	Walter A.	6	May
Mason-Griffin	Frank M.		
McCormack	Micheal		
Mazzold	Rosa	6	July
Morgan	Mary J.		
Mumfort	William L.		
Mager	William	6	Aug
Maruffi	Gregorio		
Moore	Estelle E.		
Major	Norman H.	6	Sept
Meade	Carrie		
Maletesta	Albert	6	Oct
Mellus	Amy A.		
Mills	Joseph		
MacCready	Frances A.	6	Nov
Mattews	Hannah N.		
Mazzi	William		
Meyers	Julia A.		
Minoni	Andrea		
Morris	Mathias S.	6	Dec
March	Jackson	7	Jan
Miglut	Eunice		
Miller	Alfred		
[illegible]rris	Stuart R.		
[illegible]er	Gottlieb	7	Feb
[illegible]ew	Laura K.		
[illegible]	Mary S.		
[illegible]	Alice C.	7	Mar
[illegible]han	William		
[illegible]ler	Alexander		
[illegible]e	Frank	7	Apr
[illegible]ay	Charles		
[illegible]avitt	Ina L.	7	May
[illegible]llister	Millicent		
[illegible]niels	Rebecca		
[illegible]on	Mary J.		
[illegible]olland	Helen K.	7	June
[illegible]ichols	Emily J.	7	July
[illegible]s	Sarah L.		
[illegible]re	Samuel W.		
[illegible]yan	Mary		
[illegible]inoff	Nathan	7	Aug
Martuccio	Baby		
McKaig	William H.		
Mills	Anna E.		
Murphy	John		
Mowbray	Anna M.	7	Sept
McCraven	William	7	Oct
Mendenhall	Alda M.		
Mitchell	Jessie F.		
McFarlane	Jessie	7	Nov
Mandvill	William	8	Jan
McIlvaine	Adaline S.		
Miller	Charles		
Moore	William E.		
Murray	Henry		
McClain	Anna T.	8	Feb
Moratelli	Angela		
Mattedi	Valantine	8	Mar
Mosley	Elisha M.		
Marcacci	Dave	8	Apr
Mason	Mary		
McBurney	John T.		
Moore	William H.		
Mounts	Jacob		
Mulford	Harriet N.		
McGrand	Kate	8	May
Miller	Elizabeth T.		

SURNAME	CHRISTIAN NAME		DATE
Moore	Bloomfield	8	May
Mull	George L.		
Mennies	Hymann	8	June
Mollison	Lulu B.		
Merchi	Dominic	8	July
McGinley	Charles	8	Aug
Michael	Andrew		
McCorristin	Richard J.	8	Sept
Mendenhall	Elliott W.		
Moncrief	Charles C.		
Morgan	Alice L.		
Macavery	A. Thlema	8	Oct
Mackey	John H.		
Matassini	Giuseppi		
McClure	William		
McKay	Florence L.		
Mialnesi	James		
Milanesi	Michael		
Miner	William C.		
Monipello	Armand		
Morcacci	Dominic		
Morello	Adolfe		
Murry	Kenneth		
Myers	Bernard R.		
Myers	Mabel		
Mazzoni	Frank	8	Nov
McCandlers	William H.		
McNeal	Malcome		
Mills	Edward L.		
Morris	Robert		
Moscagni	James		
Moseder	Louis		
Munyon	George C.		
MacDonald	Robert	8	Dec
Mason	Lewis		
Miller	Robert T.		
Mitchell	Bertha E.		
Mitchell	Everett G.		
Moore	Millie R.		
Maxie	Annie	9	Jan
McClure	William		
Mennies	Sarah		
Miller	Etta B.		
Moffett	Frances J.		
Murrey	Nellie C.		
Myers	Emma L.	9	Feb
Mazzocchi	Alfonso	9	Mar
Mixner	Howard B.		
Mason	Smith D.	9	Apr
Miller	Nathaniel M.		
Myers	Mary A.		
Maillard	Josephine	9	May
Marina	Rocco		
Mason	Issac		
McCoy	Elizabeth		
Mollineaux	Bessie C.		
McMahan	Frank	9	June
Mixner	Loell		
Mulford	Elizabeth L.		
Mulford	Jacob D.		
Mahoney	Rebecca A.	9	July
McNab	Anna		
Megargee	Anna M.		
Morrison	Albert		
Mactamney	Archibald R.	9	Aug
Maytrott	Theodore C.		
McQueen	Charles W.		
Myers	Mary J.		
McGowan	Catharine A.	9	Sept
Matthews	Charles G.	9	Oct
Mackie	Mary J.	9	Nov
Mazzoni	Frank		
Mosley	Catherine		

INDEX OF DEATHS IN NEW JERSEY

1916-19 Cumberland County.

SURNAME	CHRISTIAN NAME		DATE
Nicholas	Robert	6	Jan
Nelson	Henry	6	Feb
Nelson	Alexander	6	Apr
Noble	Almira	6	Oct
Noble	Elizabeth B.		
Newman	Laura A.	7	Jan
Nichols	Elmer J.	7	Mar
Nichols	Harold E.		
Newcomb	William B.	7	May
Nealey	Anna M.	7	June
Newcombe	Flora M.	7	July
Natiello	Julia	7	Aug
Nickerson	William H.		
Newton	Jordan	7	Dec
Newcomb	William	8	Jan
Nostrand	Frederick	8	Feb
Nachain	Julia	8	Mar
Neldon	Thomas E.		
Newcombe	Lettie		
Nichols	Henry H.	8	Apr
Newkirk	J. LeRoy	8	May
Newton	Jane		
Nichols	James	8	June
Nienkirk	William B.		
Napoletano	Buzzy	8	Oct
Napoletano	Nick	8	Oct
Nelson	Charles A.		
Nugant	Alex		
Newcomb	William	9	Jan
Newcombe	Walter C.		
Nicosie	Salvatore		
North	Henry H.	9	Feb
Nye	Susan E.		
Nickerson	Gladius	9	July
Natiello	Antonio	9	Sept
Nolan	John		
[illegible]	Filomena	9	Nov
[illegible]comb	Rebecca M.		
Orr	George B.	6	July
Oakes	Emily L.	6	Dec
Ostrander	Gideon		
Owen	George B.	7	Jan
Oliver	William D.	7	Feb
Osborn	David	7	Mar
Ott	Henry H.	7	July
Orr	Ellen M.	7	Dec
Owen	Bell		
O'Mara	Lawrence E.	8	Jan
Ogden	Joseph	8	Apr
Olivo	Giuseppe	8	June
Orr	Mary M.	8	Sept
Ogborn	William G.	8	Dec
Onorato	Rose		
Oettinger	William	9	Apr
Ogden	Clarence C.	9	Sept
Orr	Dallas	9	Nov
[illegible]ierce	Jesse	6	Jan
[illegible]owell	Tabitha C.		
[illegible]ashley	Arianna	6	Mar
[illegible]ierce	Harriett S.		
[illegible]ierce	Mary		
[illegible]att	Henry D. B.		
[illegible]dgett	Elizabeth B.	6	Apr.
[illegible]asseri	Ernest	6	Apr.

SURNAME	CHRISTIAN NAME		DATE
Pennington	Hester H.	6	Apr
Petway	Kenneth	6	May
Pierce	Lucy A.		
Penza	Charles	6	June
Powell	Mildred		
Pierce	Elizabeth F.	6	July
Pond	Robert		
Purdue	George		
Porter	Ester M.	6	Aug
Peters	Daniel M.	6	Nov
Pierson	Emma W.		
Pierce	Peter	6	Dec
Pepper	Emeline L.	7	Jan
Prince	Elton L.		
Painter	Edward T.	7	Feb
Pantuck	Paul		
Pettinato	Frank		
Pace	Crusiana	7	Mar
Petchulis	Antonyo		
Pasucci	Anthoney	7	Apr
Peacock	Moses		
Putucolone	Fred		
Pacini	Cesisa	7	May
Perkins	Constance G.		
Pettengill	Cornelia A.	7	June
Polhamus	Alfred		
Palatine	Thomas	7	July
Pennock	Alfred	7	Aug
Pettit	Frank H.		
Page	Charles	7	Sept
Pitts	Eliza H.		
Pepper	Maria	7	Dec
Pierce	Bessie	8	Jan
Payne	John E.	8	Feb
Pierce	Moses E.	8	Apr
Parsons	Lucy J.	8	June
Penn	Robert C.		
Price	Jacob		
Phrombus	David R.	8	July
Pierce	Leon L.	8	Aug
Price	Baby		
Peterson	Allen C.	8	Sept
Pierce	Alvina M.		
Pierce	Eleana		
Palmer	Theodore D.	8	Oct
Parker	Sarah E.		
Petitt	Levi B.		
Pierce	Leon C.		
Possetti	Tulia		
Pritchard	Newton		
Procaccina	Domonic		
Prospero	Italia		
Pucci	Domonic		
Piccini	Albert	8	Nov
Pierce	Ephraim		
Parsons	Leslie	8	Dec
Pepper	Milton E.		
Pierce	Sarah R.		
Profeto	Samuel		
Pacefera	Schellinger	9	Jan
Parks	Clifford		
Pernell	David M.		
Parvin	Ida D.	9	Feb
Perry	Edna A.		
Phillips	Mary E.		
Pierce	Leslie J.		
Parsons	Mary J.	9	Mar
Peirce	Almedia		
Prenzel	Henry		
Pennock	William	9	Apr
Pierce	Emeline		
Porch	Benjamin M.		
Paglinghi	Paul	9	May
Pemberton	Albert E.	9	July
Pizzo	Sebastiono		
Possetti	Primo		
Parsons	Nathan B.	9	Aug
Pigna	Salvatore		
Peterson	Rebecca W.	9	Sept
Patten	Lester R.	9	Dec
Price	Bella A.		

INDEX OF DEATHS IN NEW JERSEY

Cumberland County 1916-19

SURNAME	CHRISTIAN NAME		DATE
Quickmire	George E.	7	Sept
Quigley	Mary M.	9	Feb
Reeves	Harriet N.	6	Feb
Richmond	Chas. H.		
Ramsey	Charles	6	Mar
Reed	Elizabeth A.		
Rickel	Reba		
Rainier	Baby	6	Apr
Rhubart	Mary		
Richmond	Charles		
Riley	Deborah W.		
Roberts	Henrietta		
Randolph	Elsie M.	6	May
Rittenhouse	Ealnor	6	June
Robbins	Phoebe	6	Sept
Robinovitz	Jacob		
Randolph	Mary E.	6	Oct
Raffo	Louis J.	6	Nov
Rigoli	Angelina		
Rambo	Anna	7	Jan
Randolph	Adelaide E.		
Richter	Bessie	7	Feb
Riffle	Robert T.	7	Mar
Richey	Martha S.	7	Apr
Richmond	Rebecca		
Riley	Bertha	7	June
Roberts	Rhoda		
Rose	Christina G.		
Regan	Anna C.	7	July
Robinson	Charles	7	Aug
Rainear	Emma	7	Sept
Robbins	Ann		
Robinson	Catherine		
Russell	Lottie R.	7	Oct
Randles	John W.	7	Dec
Reiff	Jennie		
Read	Jane	8	Jan
Reynold	Frank		
Robbins	Mary L.		
Rael	Mary E.	8	Feb
Raestrick	Simeon	8	Feb
Riley	Nathaniel		
Rostaing	Julius		
Royal	Edward C.	8	Mar
Richter	Perry H.	8	Apr
Rose	Henry W.		
Rando	Joseph	8	May
Ruggiers	Nicholas		
Robbins	Sheppard	8	June
Robinson	Catharine	8	July
Redfield	Elizabeth A.	8	Aug
Reeves	Sarah		
Richman	Gilbert G.		
Rifenberg	George A.		
Riley	Louisa		
Rourk	Anna S.		
Ramsey	Henry	8	Sept
Rogers	Donzella		
Ronchetti	Anthoney L.		
Riggins	Freda	8	Oct
Rino	Josie		
Rittenhouse	Frank		
Rocco	Julia		
Ronchetti	Martin		
Rossi	Samuel		
Ruggeri	Clarence		
Rieves	Julia	8	Nov
Robinson	Joseph S.		
Roller	Jacob		
Raymond	Laura E.	8	Dec
Reed	Emeline		
Roberts	Winston R.		
Roggenkamp	John		
Randall	Florence	9	Jan
Reback	Arthur		

SURNAME	CHRISTIAN NAME		DATE
Robbins	Henry H.	9	Jan
Rohrer	Lida E.		
Ronchetti	John C.		
Royal	Rebecca D.		
Randall	Thomas	9	Feb
Robbins	Ann L.		
Robbins	Levi		
Rea	Mary V.	9	May
Reale	F. & -	9	July
Rieger	Mary A.		
Radway	Jesse B.	9	Aug
Rice	Wilbert J.		
Robbins	Willis D.	9	Sept
Rowley	Samuel		
Rutter	Annie		
Robinson	Robert	9	Oct
Rossetto	Sunta		
Riley	Emeline H.	9	Nov
Rosenburg	Benjamin	9	Dec
Scarpa	Rosa	6	Jan
Sheppard	Edward		
Sprague	Richard M.		
Steelman	Mary M.		
Sutter	Mary		
Salicete	Mary	6	Feb
Saul	Hester A.		
Shaw	Edward B.		
Shaw	William H.		
Simpson	Josephine M.		
Sanford	John A.	6	Mar
Schenck	Augusta E.		
Sharp	Elizabeth		
Siffrin	Joseph		
Sloan	George W.		
Smith	Althea M.		
Stanford	Joseph L.		
Steelman	Daniel		
Schmidt	Herbert	6	Apr
Shane	Catherine M.		
Shinn	Mary B.		
Simpson	Susan M.		
Sheppard	Harriet B.	6	May
Sheppard	Lydia H.		
Sheppard	Sarah L.		
Shopshires	Margaret		
Somers	Clark C.		
Spence	Harriet		
Steighetz	Bertha L.		
Shaffer	Mary C.	6	June
Sheppard	Ada W.		
Sherbekow	Erichim		
Smith	Elizabeth		
Smith	Leslie E.		
Sercais	Frank	6	July
Servis	Georgiana	6	Aug
Sharp	Sara O.		
Slack	Gilbert L.		
Swank	John		
Sharp	Larisa	6	Se
Shaw	Rebecca H.		
Shimp	Sarah		
Simons	Judith P.		
Spamer	Emma		
Sableman	Millie	6	O
Scholl	Hannah		
Simpkins	Olive V.		
Smith	Lewis H.		
Stewart	Eli		

INDEX OF DEATHS IN NEW JERSEY

1916-19 Cumberland County.

SURNAME	CHRISTIAN NAME		DATE
Nicholas	Robert	6	Jan
Nelson	Henry	6	Feb
Nelson	Alexander	6	Apr
Noble	Almira	6	Oct
Noble	Elizabeth B.		
Newman	Laura A.	7	Jan
Nichols	Elmer J.	7	Mar
Nichols	Harold E.		
Newcomb	William B.	7	May
Nealey	Anna M.	7	June
Newcombe	Flora M.	7	July
Natiello	Julia	7	Aug
Nickerson	William H.		
Newton	Jordan	7	Dec
Newcomb	William	8	Jan
Nostrand	Frederick	8	Feb
Nachain	Julia	8	Mar
Neldon	Thomas E.		
Newcombe	Lettie		
Nichols	Henry H.	8	Apr
Newkirk	J. LeRoy	8	May
Newton	Jane		
Nichols	James	8	June
Nienkirk	William B.		
Napoletano	Buzzy	8	Oct
Napoletano	Nick	8	Oct
Nelson	Charles A.		
Nugant	Alex		
Newcomb	William	9	Jan
Newcombe	Walter C.		
Nicosie	Salvatore		
North	Henry H.	9	Feb
Nye	Susan E.		
Nickerson	Gladius	9	July
Natiello	Antonio	9	Sept
Nolan	John		
Nasa	Filomena	9	Nov
Newcomb	Rebecca M.		
Orr	George B.	6	July
Oakes	Emily L.	6	Dec
Ostrander	Gideon		
Owen	George B.	7	Jan
Oliver	William D.	7	Feb
Osborn	David	7	Mar
Ott	Henry H.	7	July
Orr	Ellen M.	7	Dec
Owen	Bell		
O'Mara	Lawrence E.	8	Jan
Ogden	Joseph	8	Apr
Olivo	Giuseppe	8	June
Orr	Mary M.	8	Sept
Ogborn	William G.	8	Dec
Onorato	Rosa		
Oettinger	William	9	Apr
Ogden	Clarence C.	9	Sept
Orr	Dallas	9	Nov
[illegible]ierce	Jesse	6	Jan
[illegible]owell	Tabitha C.		
[illegible]ashley	Arianna	6	Mar
[illegible]ierce	Harriett S.		
[illegible]ierce	Mary		
[illegible]att	Henry D. B.		
[illegible]dgett	Elizabeth B.	6	Apr.
[illegible]sseri	Ernest	6	Apr.

SURNAME	CHRISTIAN NAME		DATE
Pennington	Hester H.	6	Apr
Petway	Kenneth	6	May
Pierce	Lucy A.		
Penza	Charles	6	June
Powell	Mildred		
Pierce	Elizabeth F.	6	July
Pond	Robert		
Purdue	George		
Porter	Ester M.	6	Aug
Peters	Daniel M.	6	Nov
Pierson	Emma W.		
Pierce	Peter	6	Dec
Pepper	Emeline L.	7	Jan
Prince	Elton L.		
Painter	Edward T.	7	Feb
Pantuck	Paul		
Pettinato	Frank		
Pace	Crusiana	7	Mar
Petchulis	Antonyo		
Pasucci	Anthoney	7	Apr
Peacock	Moses		
Putucolone	Fred		
Pacini	Cesisa	7	May
Perkins	Constance G.		
Pettengill	Cornelia A.	7	June
Polhamus	Alfred		
Palatine	Thomas	7	July
Pennock	Alfred	7	Aug
Pettit	Frank H.		
Page	Charles	7	Sept
Pitts	Eliza H.		
Pepper	Maria	7	Dec
Pierce	Bessie	8	Jan
Payne	John E.	8	Feb
Pierce	Moses E.	8	Apr
Parsons	Lucy J.	8	June
Penn	Robert C.		
Price	Jacob		
Phrombus	David R.	8	July
Pierce	Leon L.	8	Aug
Price	Baby		
Peterson	Allen C.	8	Sept
Pierce	Alvina M.		
Pierce	Eleana		
Palmer	Theodore D.	8	Oct
Parker	Sarah E.		
Petitt	Levi B.		
Pierce	Leon C.		
Possetti	Tulia		
Pritchard	Newton		
Procaccina	Domonic		
Prospero	Italia		
Pucci	Domonic		
Piccini	Albert	8	Nov
Pierce	Ephraim		
Parsons	Leslie	8	Dec
Pepper	Milton E.		
Pierce	Sarah R.		
Profeto	Samuel		
Pacefera	Schellinger	9	Jan
Parks	Clifford		
Pernell	David M.		
Parvin	Ida D.	9	Feb
Perry	Edna A.		
Phillips	Mary E.		
Pierce	Leslie J.		
Parsons	Mary J.	9	Mar
Peirce	Almedia		
Prenzel	Henry		
Pennock	William	9	Apr
Pierce	Emeline		
Porch	Benjamin M.		
Paglinghi	Paul	9	May
Pemberton	Albert E.	9	July
Pizzo	Sebastiono		
Possetti	Primo		
Parsons	Nathan B.	9	Aug
Pigna	Salvatore		
Peterson	Rebecca W.	9	Sept
Patten	Lester R.	9	Dec
Price	Nelia A.		

INDEX OF DEATHS IN NEW JERSEY

Cumberland County 1916-19

SURNAME	CHRISTIAN NAME		DATE
Quickmire	George E.	7	Sept
Quigley	Mary M.	9	Feb
Reeves	Harriet N.	6	Feb
Richmond	Chas. H.		
Ramsey	Charles	6	Mar
Reed	Elizabeth A.		
Rickel	Reba		
Rainier	Baby	6	Apr
Rhubart	Mary		
Richmond	Charles		
Riley	Deborah W.		
Roberts	Henrietta		
Randolph	Elsie M.	6	May
Rittenhouse	Ealnor	6	June
Robbins	Phoebe	6	Sept
Robinovitz	Jacob		
Randolph	Mary E.	6	Oct
Raffo	Louis J.	6	Nov
Rigoli	Angelina		
Rambo	Anna	7	Jan
Randolph	Adelaide E.		
Richter	Bessie	7	Feb
Riffle	Robert T.	7	Mar
Richey	Martha S.	7	Apr
Richmond	Rebecca		
Riley	Bertha	7	June
Roberts	Rhoda		
Rose	Christina G.		
Regan	Anna C.	7	July
Robinson	Charles	7	Aug
Rainear	Emma	7	Sept
Robbins	Ann		
Robinson	Catherine		
Russell	Lottie R.	7	Oct
Randles	John W.	7	Dec
Reiff	Jennie		
Read	Jane	8	Jan
Reynold	Frank		
Robbins	Mary L.		
Rael	Mary E.	8	Feb
Raestrick	Simeon	8	Feb
Riley	Nathaniel		
Rostaing	Julius		
Royal	Edward C.	8	Mar
Richter	Perry H.	8	Apr
Rose	Henry W.		
Rando	Joseph	8	May
Ruggiers	Nicholas		
Robbins	Sheppard	8	June
Robinson	Catharine	8	July
Redfield	Elizabeth A.	8	Aug
Reeves	Sarah		
Richman	Gilbert G.		
Rifenberg	George A.		
Riley	Louisa		
Rourk	Anna S.		
Ramsey	Henry	8	Sept
Rogers	Donzella		
Ronchetti	Anthoney L.		
Riggins	Freda	8	Oct
Rino	Josie		
Rittenhouse	Frank		
Rocco	Julia		
Ronchetti	Martin		
Rossi	Samuel		
Ruggeri	Clarence		
Rieves	Julia	8	Nov
Robinson	Joseph S.		
Roller	Jacob		
Raymond	Laura E.	8	Dec
Reed	Emeline		
Roberts	Winston R.		
Roggenkamp	John		
Randall	Florence	9	Jan
Rebback	Arthur		

SURNAME	CHRISTIAN NAME		DATE
Robbins	Henry H.	9	Jan
Rohrer	Lida E.		
Ronchetti	John C.		
Royal	Rebecca D.		
Randall	Thomas	9	Feb
Robbins	Ann L.		
Robbins	Levi		
Rea	Mary V.	9	May
Reale	F. & -	9	July
Rieger	Mary A.		
Radway	Jesse B.	9	Aug
Rice	Wilbert J.		
Robbins	Willis D.	9	Sept
Rowley	Samuel		
Rutter	Annie		
Robinson	Robert	9	Oct
Rossetto	Sunta		
Riley	Emeline H.	9	Nov
Rosenburg	Benjamin	9	Dec
Scarpa	Rosa	6	Jan
Sheppard	Edward		
Sprague	Richard M.		
Steelman	Mary M.		
Sutter	Mary		
Selicete	Mary	6	Feb
Saul	Hester A.		
Shaw	Edward B.		
Shaw	William H.		
Simpson	Josephine M.		
Sanford	John A.	6	Mar
Schenck	Augusta E.		
Sharp	Elizabeth		
Siffrin	Joseph		
Sloan	George W.		
Smith	Althea M.		
Stanford	Joseph L.		
Steelman	Daniel		
Schmidt	Herbert	6	Apr
Shane	Catherine M.		
Shinn	Mary B.		
Simpson	Susan M.		
Sheppard	Harriet B.	6	May
Sheppard	Lydia H.		
Sheppard	Sarah L.		
Shopshires	Margaret		
Somers	Clark C.		
Spence	Harriet		
Steighetz	Bertha L.		
Shaffer	Mary C.	6	June
Sheppard	Ada W.		
Sherbekow	Erichim		
Smith	Elizabeth		
Smith	Leslie E.		
Seroais	Frank	6	July
Servis	Georgiana	6	Aug
Sharp	Sara O.		
Slack	Gilbert L.		
Swank	John		
Sharp	Larisa	6	Se
Shaw	Rebecca H.		
Shimp	Sarah		
Simons	Judith P.		
Spamer	Emma		
Sableman	Millie	6	O
Scholl	Hannah		
Simpkins	Olive V.		
Smith	Lewis H.		
Stewart	Eli		

INDEX OF DEATHS IN NEW JERSEY

1916-19 Cumberland County.

SURNAME	CHRISTIAN NAME		DATE
Silliman	James	6	Nov
Simpson	Louisa F.		
Smalley	Lillis B.		
Smith	Carrie P.	6	Dec
Smith	James W.		
Schoendelmon	Louis M.	7	Jan
Seeds	Christopher		
Skean	Mary E.		
Stiles	Evelyn		
Stuart	George		
Swank	David		
Smith	Alexander	7	Feb
Smith	William A.		
Street	Lucy B.		
Schiner	Mary J.	7	Mar
Sheppard	Foster		
Stiles	Woodrow W.		
Stout	Harriet C.		
Stretch	Mary R.		
Sucini	John		
Spencer	William	7	Apr
Stead	Emma		
Schrein	Karl G. F.	7	May
Seigler	James		
Stephenson	Ella		
Sheppard	Alfred	7	June
Stanford	Albert		
Scott	Harry	7	July
Smith	Eliakim W.	7	Aug
Steelman	Mary E.		
Sheldon	Nellie A.	7	Sept
Spencer	James		
Stump	Avis J.		
Seward	Augustus C.	7	Oct
Shull	Harry		
Sleeth	Robert		
Spangler	Harry H.		
Spencer	Rachel		
Stanley	John W.		
Sawyer	Waldo F.	7	Nov
Sheppard	David		
Sheppard	Fanny		
Shropshire	Mary F. L.		
Smith	Rebecca A.		
Spencer	Joseph		
Sprague	Hiram D.		
Simkins	Baby	7	Dec
Scardovi	Achille	8	Jan
Schaeffer	Mary J.		
Sambuca	Mary	8	Feb
Schenck	Violet S.		
Sheets	Samuel		
Smith	Elmer		
Squarewood	Theodore		
Stephenson	Ella M.		
Stiles	John W.		
Schockley	Lilly M.	8	Mar
Seibert	Elizabeth		
Shaw	William W.		
Sholl	Josephine		
Schaffer	William	8	Apr
Smith	Jeremiah H.		
Stiles	Elizabeth A.		
Seward	Clarence A.	8	May
Sharp	Harry S.		
Simkins	Charles M.		
[illegible]son	Josephine M.	8	June

SURNAME	CHRISTIAN NAME		DATE
Somers	Edward F.	8	J[illegible]
Stretch	Amanda		
Selover	Sarah J.	8	Jul
Snyder	Catherine		
Stiles	Josiah R.		
Sauer	Barbara	8	Aug
Shols	Carman C.		
Smith	Jane E.		
Smith	Ruth M.		
Stafford	Edwin M.		
Santilli	Henry	8	Sept
Scarpa	Barbara		
Sweatenhauser	Christopher		
Schub	Bessie	8	Oct
Scull	Lawrence R.		
Seeney	LeRoy		
Shapiro	Ida		
Sharp	Mary E.		
Sharp	Nettie A.		
Shaw	Samuel		
Sheppard	Lucy A.		
Shinn	Earl W.		
Shropshire	Elizabeth G.		
Simkins	Stanley J.		
Smith	Martha B.		
Smith	Vera E.		
Spagnatetti	Dominic		
Steelman	Thomas R.		
Sayre	Amy P.	8	Nov
Schenck	Rachel B.		
Sharp	Reuben W.		
Shropshire	Phoebe		
Sockwell	Sydina		
Spatulo	Joseph		
Steppel	Max		
Switzler	Baby		
Shaw	Bertha R.	8	D[illegible]
Sigars	Nellie S.		
Simpkins	Marie P.		
Skellinger	Precilla F.		
Sockwell	Mary E.		
Stringari	Alexander		
Sueigett	Mary A.		
Schafer	Hershal R.	9	Jan
Steele	Annie L.		
Steward	Nellie M.		
Stewart	Emma J.		
Swaetmon	Olive D.		
Simpson	Lydia	9	Feb
Sayer	William J.	9	Mar
Seittor	Henry		
Sharp	Dorothy E.		
Sharp	Robert H.		
Slimmer	George A.		
Shissler	Carrie L.	9	Apr
Sorensen	Soren M.		
Spencer	George W.		
Shirley	Jessie	9	May
Spangler	Mary A.	9	June
Shull	Joseph C.	9	July
Sheppard	Charles R.	9	Aug
Staup	Susan V.		
Stephens	Ella P.		
Simpkins	Eva V.	9	Sept
Smalley	Alfred R.		
Steelman	Charles H.		
Stefano	Gemma		
Sullivan	Florence		
Sutter	Lizzie		

INDEX OF DEATHS IN NEW JERSEY

Cumberland County 1916 -19

SURNAME	CHRISTIAN NAME		DATE
Ancatto	John	9	Oct
Stoddard	Myrtle T.		
Smiley	David E.	9	Nov
Smith	Charles H.		
Smith	George A.		
Souder	Burley		
Sbertili	Elizabeth	9	Dec
Schelder	John B.		
Shaw	Rhodella		
Simons	Robert		
Sims	Martha E.		
Smith	Hannah		
Stephens	Sarah F.		
Sweet	Elsie A.		
Tracey	Frances E.	6	Jan
Tronnem	Oliver L.		
Traveto	Josephina	6	Feb
Tarrinella	Emma	6	Mar
Thomas	William		
Truitt	William H.		
Tompkins	Amos	6	June
Thompson	Mary	6	July
Talarico	Josephine	6	Aug
Temporal	Victor	6	Sept
Temprino	Baby		
Tompkin	Joseph		
Tuso	Rosalia	6	Nov
Tamblyn	Annie M.	7	Jan
Thompson	Charles W.	7	Mar
Trevito	Anna		
Taylor	Richard E.	7	Apr
Tamasso	Angelo		
Tibbett	Charles S.		
Tasso	Edward	7	May
Temple	Ella M.		
Tinnare	Margherita		
Tomlinson	Horatio M.		
Tyler	Benjamin H.		
Trout	John	7	June
Thayer	Kate	7	July
Tonini	Ghasper		
Trader	Henry P.		
Turpin	Anna		
Theodore	Margaret	7	Aug
Trenchard	Sarah J.	7	Sept
Taylor	Charles	7	Oct
Turner	Cornelia L.	7	Nov
Taylor	Amos	7	Dec
Taylor	Hattie		
Tucker	Hannah R.		
Tiler	Henrietta M.	8	Feb
Turpin	Phebie S.		
Tripylo	Madline	8	Mar
Thomas	Henrietta	8	Apr
Tice	Lydia B.	8	June
Tolchinsky	Sarah		
Tice	William H.	8	Aug
Tayler	Hannah A.	8	Sept
Traverso	James		
Tuvino	Louis		
Tamanini	Victor	8	Oct
Tayler	Joseph C.		
Tera	Valentine		
Theburn	James		
Thomas	Anna M.		
Thompson	Edwin S.		
Tomlinson	Emma B.		
Torgnoni	Matt		
Tullia	Frank P.		
Taylor	Baby	8	Nov
Trovarelli	Tristomp		
Tucker	Morris		

SURNAME	CHRISTIAN NAME		DATE
Thomas	Antony	9	Feb
Thornberry	Howard T.		
Tilly	Anna		
Tomlinson	Sophia A.		
Turner	Maggie P.		
Thomas	James	9	Mar
Taylor	Martin L.	9	Apr
Tennant	Edgar W.	9	May
Tice	Almarine		
Trenchard	Emma O.		
Tripp	Bertha W.		
Thompson	James E.	9	July
Turner	Eva A.		
Turner	Sarah J.	9	Sept
Taylor	Margaret L.	9	Nov
Tyler	Adalaide		
Taliaferro	Clarence J.	9	Dec
Toppy	Mary P.		
Trautvette	Hans		
Unknown	Man	6	Apr
Unknown	Man	7	Apr
Unknown	Man	7	May
Uhland	Thomas H.	8	May
Uibel	Frederick	9	Jan
Uhland	Ida E.	9	May
Vendi	Joie	6	Jan
Vernal	Oliver W.	6	May
Van Valin	Emeline R.	6	June
Vannaman	Hannah B.	6	Oct
Vai	Guido	6	Dec
Van Vliet	William	7	Feb
Vockler	Agnes		
Vanmeter	G. Howard	7	Apr
Van Brunt	Adelaide	7	July
Viani	Antonio		
Venuk	Baby	7	Aug
Viani	Camilla	8	Jan
Vanaman	Edw. C.	8	Feb
Vocklar	Christian		
Vader	Charlotte A.	8	Mar
Vannaman	Lydia R.		
Van Valen	Huldah R.	8	Apr
Vincent	Abbie		
Veach	Thomas W.	8	May
Vail	Elizabeth	8	Oct
Vanaman	William A.		
Vannaman	Elville		
Vannelli	Barney B.		
Vanturi	Uvelio		
Volpe	Antrini		
Van Aken	Elizabeth P.	8	Nov
Vastano	Pasquale		
Venti	Mary	8	Dec
Valentine	Joseph C.	9	Jan
Veach	Alanson P.	9	Feb
Vitcovitz	Chester J.		
Vanmeter	Helen F.	9	Apr
Viani	Matilda C.	9	May
Vanmeter	Emily S.	9	Aug
Vanaman	Sarah	9	Sep
Virgil	Laura E.		
Vanaman	Sallie	9	Nov

INDEX OF DEATHS IN NEW JERSEY

1916-19 Cumberland County.

SURNAME	CHRISTIAN NAME		DATE
Wagner	Sarah A.	6	Jan
West	Thomas		
Wilson	Thomas		
Wilson	John	6	Feb
Ward	Anna M.	6	Mar
Whitcomb	Lillian E.		
Winrow	Althea W.		
Wood	Anna H.		
Wright	Harriett L.		
Warfle	Lizzie	6	Apr
Watson	John M.		
Wheeden	William H.		
Whilden	Jeremiah		
Whitman	Harriet A.		
Willis	Sylvester G.		
Wilson	Mary E.		
Woodruff	Israel		
Wright	William M.		
Wells	David C.	6	May
Whitaker	Lida W.	6	July
Welchaus	James		
Whilden	Agnes	6	Aug
Wilson	Eli		
Wilson	Joseph B.		
Wellman	Nellie	6	Sept
Wheaton	Joseph L.		
Wisham	Harry E.	6	Nov
Wible	Hannah W.	7	Jan
Wight	Leonida M.		
Woodruff	Elizabeth D.		
Wallis	Ruth E.	7	Feb
Woodruff	Mary J.		
Webster	Charles R.	7	Mar
Wood	Baby		
Wood	May D.		
Wilson	Lillian E.	7	Apr
Wilson	Martha A.		
Walters	Elmer N.	7	May
Webster	Baby		
Wight	Alice F.	6	June
Wood	Lucius O.		
Wilson	Hannah F.	7	July
Wood	Rosalvin		
Weaver	Jean E.	7	Aug
Webb	Charles L.		
Whildin	James		
Wade	Lizzie M.	7	Sept
Warton	Cecelia		
Wisham	Charles		
Wolbert	Myrtle K.	7	Oct
Wilkinson	Emily	7	Nov
Williams	Goldie M.	7	Dec
Willis	Eliza E.		
Wilson	Jacob E.		
Westcott	Jehiel	8	Jan
Warren	Hannah A.	8	Feb
Weatherwax	Jennie R.		
Wood	Mary E.		
Watkins	May	8	Mar
Watkins	Phebe D.		
Wilson	Nancy L.		
Wilson	Frank		

SURNAME	CHRISTIAN NAME		DATE
Wallace	Harry	8	Apr
Weaber	Adam		
Williams	Andrew		
Williams	Mary E.		
Wolfston	Morris		
Warren	John H.	8	May
Watson	Thomas		
Weinblatt	Israel		
Wharton	Andrew E.		
Woodruff	Charles H.		
Wescott	Gilbert L.	8	July
Whitman	Almedice C.		
Whildon	Baby	8	Aug
White	Wilbert		
Wilson	Mamie E.		
Ware	Thomas J.	8	Sept
Waggaman	David G.	8	Oct
Waldman	Nellie C.		
Walker	Millidge		
Wallen	Clementine K.		
Ward	Frank		
Watthews	Emma A.		
Welch	Nellie		
Weldon	Frank		
West	Dorothy G.		
White	James		
Williams	Collins D.		
Weber	Adele	8	Nov
Williams	Joseph E.		
Williams	Walter P.		
Wills	Charles F.		
Woodruff	Charles J.		
Wainwright	Bailey	8	Dec
Weintraub	Helen		
Wilson	Elizabeth		
Woodward	Sarah S.		
Weber	Charles	9	Jan
Webster	Baby		
Weinstein	Charles		
Westcott	Emma J.		
Westphal	Alida E.		
William	Caroline		
Williams	Charles	9	Feb
Warfle	Anna	9	Apr
Whitaker	Martha		
Williams	Ellen	9	May
Williamson	William	9	June
Woehrle	Katherine		
Wilkinson	Samuel P.	9	July
Witmer	Morris D.		
Washburn	Augustus J.	9	Aug
Wilford	Frances A.		
Ward	Margaret G.	9	Sept
Welser	Albert W.		
Whildin	Rebecca		
Wood	Mary P.	9	Oct
Wilson	Elizabeth	9	Nov
Waldman	August	9	Dec
Whitaker	Ephriom		
Winchester	John		

INDEX OF DEATHS IN NEW JERSEY

Cumberland County 1916-19

SURNAME	CHRISTIAN NAME		DATE	SURNAME	CHRISTIAN NAME	DATE
Younglove	Francis M.	6	Jan			
Young	Anna S.	6	Feb			
Youst	Caroline	6	Apr			
Young	Sarah S.	6	May			
York	Elizabeth O.	6	July			
Young	Anna M.	8	Sept			
Young	Jennie A.	8	Nov.			
Yudelowitz	Samuel	9	Dec			
Zanger	Sarah A.	6	Nov			
Zito	Analamaria	7	Aug			
Zehner	Sarah	8	Oct			
Zimmerman	Laura B.	9	Mar			
Zanco	Mary J.	9	May			
Ziegler	Mathilda	9	Dec			

INDEX OF DEATHS IN NEW JERSEY

1916-19 Bridgeton

SURNAME	CHRISTIAN NAME		DATE
Adams	Jesse	6	Feb
Adams	Ella E.	6	Mar
Ayres	Lucy		
Ayars	Margaret B.	6	Aug
Alota	Rosie	6	Sept
Ayars	Anna A.		
Allen	Samuel M.	6	Oct
Alota	Joseph		
Ayars	Edna M.	6	Dec
Allen	Joseph W.	7	Jan
Ayars	Margaret	7	Feb
Andrews	Catherine	7	July
Alkire	Dorothy J.	7	Aug
Ayers	Leslie		
Ayers	Leslie	8	Jan
Applegate	Mielard F.	8	May
Abbott	Leroy	8	July
Ardie	Pauline V.	8	Aug
Adams	Achash B.	8	Oct
Afferback	Frank		
Applegate	Sarah		
Applegate	Walter	8	Nov
Allen	J. Amanda	8	Dec
April	Elizabeth	9	Jan
Ayars	Susanna C.	9	Apr
Albin	Adrian	9	May
Ayars	Daniel C.	9	Sept
Adams	Robert H.	9	Dec
Barnard	George B.	6	Jan
Bennett	John E.		
Bond	Sarah		
Brewer	John L.		
Brown	Archibald B.		
Burdsall	Joanna G.		
Bowe	Patrick H.	6	Feb
Burdsall	William W.		
Bowen	Edwin E.	6	Mar
Braun	Jacob		
Bowen	Charles H.	6	Apr
Banks	William W.	6	May
Bacon	Charles E.	6	June
Bennett	Grant		
Bradway	Elizabeth C.		
Burnight	Olive M.	6	July
Bowen	Anna B.	6	Aug
Bowers	Edwin C.		
Bendernagle	Sarah E.	6	Sept
Burkett	Ethel		
Boice	Sarah	6	Nov
Both	LeRoy R.		
Bowker	Rachel		
Biggs	Jennie H.	6	Dec
Buckson	Jervis B.		
Baeder	Lillian M.	7	Jan
Beck	Fredericka		
Bitters	Phebe O.		
Bond	Samuel		
Bowen	Samuel R.		
Ballinger	Richard	7	Feb
Bateman	Joseph		
Baeder	Mary	7	Mar
Barcus	Lillian V.		
Bennett	William T.		
Bowen	George A.		
Brooks	Edward C.		
Brown	Dorothy A.		
Bushy	Elizabeth M.		

SURNAME	CHRISTIAN NAME		DATE
Bacon	Elmer J.	7	May
Beuckert	Willis J.		
Beck	John	7	July
Butler	Fabbio	7	Aug
Bowers	William H.	7	Sept
Bradford	Sadie		
Blizzard	Denman	7	Oct
Brenn	Frank		
Babcock	James M.	7	Nov
Bentley	William		
Bowers	Ella		
Brandriff	Mary A.		
Bunting	John		
Burkett	Samuel		
Bennett	Laura F. V.	7	Dec
Blizzard	May		
Bitzer	Christian	8	Jan
Buckley	Andrew	8	Feb
Burch	Ishmael F.		
Brown	John	8	Mar
Barnard	Emma T.	8	Apr
Brown	Frank H.		
Bailey	Matilda	8	May
Bailey	Zepporah		
Barker	Matilda J.		
Bowers	Loula M.		
Bacon	Rebecca	8	June
Brown	Mary		
Bard	Joseph	8	July
Bacon	Henry H.	8	Sept
Boon	Theo.		
Barody	Carmine		
Bates	Hannah E.		
Batten	Martha S.		
Biggs	William H.		
Bonham	Harris O.		
Boratto	Govanni		
Borican	Louise		
Bennett	William K.		
Braunstein	Moses		
Brown	John		
Brown	Susan		
Bailey	Lafayette	8	Nov
Barcus	Gordon W.		
Bareacliff	Thomas M.		
Butler	Ida M.		
Bond	Clara V.	8	Dec
Brooks	Winfield		
Bacon	Rebecca S.	9	Jan
Baynard	Martha E.		
Bell	Freda M.		
Berry	Rachel A.		
Black	George W.		
Bowen	Doris P.		
Brown	Anna M.		
Bond	Hattie	9	Mar
Burdsall	Elizabeth J.	9	Apr
Bates	Cornelia C.	9	May
Bates	Samuel J.	9	July
Beck	Wilhelmina		
Bowen	Alfred F.	9	Aug
Bowen	Elmer		
Brown	Margartha H.		
Butcher	Ella J.	9	Sept
Baths	Eleanor W.	9	Oct
Bayley	Isaac		
Booth	Ellen C.		
Bethell	Hannah	9	Nov
Bowen	Chester D.		
Bowen	David M.		

INDEX OF DEATHS IN NEW JERSEY

Bridgeton 1916-19

SURNAME	CHRISTIAN NAME	DATE
Brooks	William E. 9	Nov
Brown	Edgar G. C.	
Broblitz	Charles F. 9	Dec
Brown	Angelina	
Burton	Charles F.	
Clark	Clinton E	Jan
Chase	Rosalind H. 6	Feb
Cole	Amanda	
Cappitona	Fannie 6	Mar
Carter	Helen	
Cole	Joseph D.	
Coleman	Harry	
Cook	Mary	
Coursey	John H.	
Cox	Milton H.	
Cunningham	Charles R.	
Carle	Augusta 6	May
Channels	Clifford C. 6	Aug
Cosnett	William J.	
Cowan	George	
Cantillon	John J. 6	Sept
Corson	Robert	
Coulesrs	Charles J. 6	Oct
[illegible]ier	Roger S.	
[illegible]n	Judson H. 6	Nov
[illegible]ll	Charles 6	Dec
	William A.	
[illegible]	Howard E. 7	Jan
[illegible]	Henrietta C.	
[illegible]se	Carlton G.	
Clunn	James	
Collins	Samuel M.	
Coombs	Frank	
Curin		
Chamberlain	Harry 7	Feb
Cook	Leon E.	
Cooper	Frank	
Cox	Mary A.	
Cuff	Edmund W. 7	Mar
Clark	Margaret R. 7	Apr
Conover	James W.	
Cooper	Idella A.	
Cooper	John H.	
Cartwright	Charles H. 7	May
Clunn	Frank	
Cuff	Bloomfield	
Cox	Lydia B. 7	July
Campbell	Clement L. 7	Aug
Cresse	Mary	
Clifton	Rose H. 7	Sept
Clawson	Eliza 7	Oct
Cresse	John G.	
Conner	Deborah 7	Nov
Carman	Martha 7	Dec
Coombs	Mary E.	
Cake	Elizabeth N. 8	Jan
Corson	Robert 8	Feb
Carll	Ephraim H. 8	Mar
Connor	Lydia A.	
Creamer	Estella	
Couleers	Octave C. 8	Apr
Compton	Elizabeth M.	

SURNAME	CHRISTIAN NAME	DATE
Cranmer	Harry I. 8	Apr
Carmen	Robert 8	May
Collins	Maria	
Compton	Joseph M.	
Coursen	LeRoy 8	June
Crowen	George H.	
Cline	Sarah A. 8	July
Cline	William B.	
Creswell	Lillian M. 8	Aug
Campbell	Susan 8	Sept
Carson	Mary P.	
Cunningham	Maria O.	
Carll	Elias P. 8	Oct
Carter	Howard S.	
Casper	Anna	
Charlesworth	J. Albert	
Chew	Frank J.	
Clarkson	Christina	
Cline	Charles N.	
Coleman	Samuel	
Colkitt	Ella M.	
Conner	Earl H.	
Craner	H. Winfield	
Cuff	Georgeanna	
Cuff	Harold A.	
Cummings	Thomas	
Cavaguaro	Marian 8	Nov
Clift	Mable B.	
Curreri	Mike O.	
Clark	Baby 8	Dec
Cooke	Margaret L.	
Cheesman	Lucy E. 9	Jan
Clevenstine	Beatrice	
Collins	Emma	
Crofoot	Alonzo G.	
Cuff	William A.	
Cutter	Edwin R.	
Collins	Mary E. 9	Feb
Cutter	Harriet E.	
Carman	Charles S. 9	Mar
Carll	Emily S. 9	Apr
Crosier	Anna R.	
Cassaboom	Stanley 9	May
Coombs	David B.	
Coursey	Katherine	
Campbell	Maggie J. 9	June
Criscitelli	Merica 9	July
Carroll	George 9	Aug
Collins	William F.	
Cheesman	Anna M. 9	Sept
Coleman	Lizzie 9	Nov
Cuff	Dorothy M.	
Carman	Joseph H. 9	Dec
Clark	Abbie	
Danzenbaker	Lewis 6	Jan
Dalke	Anna 6	Mar
Lixon	Mary R.	
Davis	Charles H. 6	Apr
Duffield	Marice	
Donnelly	Margaret 6	Ma
Dudley	Amanda E.	
Dulan	Mary E.	
Douglass	Sarah 6	Ju
Diament	Edward L. 6	Aug
Davis	Rachel 6	Se

INDEX OF DEAT[illegible]

1916-19 [illegible] Bridgeton

SURNAME	CHRISTIAN NAME		DATE
Daretty	Harry	6	Nov
Dowdney	Ann R. F.	6	Dec
Dare	Maggie M.	7	Feb
Dean	Angeline M.		
Dutch	Walter L.	7	Mar
Dilks	William H.	7	Apr
Dixon	Charles B.	7	June
DiBino	Nicholas	7	July
Davis	Elizabeth	7	Dec
Dickinson	Owen	8	Jan
Drummond	James H.	8	Apr
Danzenbaker	Ellen	8	May
Dare	Charles F.		
Devereaux	Virginia		
Dare	Herbert B.	8	June
Davis	William E.		
DiLoratco	Loratco		
Dickinson	Albert F.	8	July
Dunham	Joseph		
Davenport	Margaret	8	Aug
Davis	Barbara		
Daniels	George S.	8	Oct
Davenport	John		
Davis	Atwood F.		
Davis	Hannah B.		
Dawson	Mayhew		
DeLucca	Christina		
Dickinson	Caroline W.		
Dilks	Emma E.		
Dresh	Alma D.		
Dailey	Mary F.	8	Nov
Dare	Chas. K.		
Dutton	Louis G.D.	8	Dec
Downie	Thomas S.	9	Jan
Dawson	Theodore	9	Feb
Dickinson	Baby	9	Mar
Donnelly	Dorothy L.		
Dennis	T. Howard	9	Apr
Duffield	Jacob F.		
Dennis	William R.	9	May
Davis	Martha A.	9	July
Deal	Rosalind M.	9	Sept
Endicott	Lucy F.	6	May
Eisch	Mary W.	6	Aug
Elliott	Emma H.	6	Nov
Ewing	James	7	Feb
Ewan	Hester	7	Mar
Ebner	Ida	7	May
Eummel	Isabella		
English	Frances E.	7	Oct
Elliott	John M.	7	Dec
Elbirn	Benj. F.	8	Jan
Everingham	Ethel V.	8	Apr
Edwards	Frank B.	8	May
Ernest	Freida	8	June
Ehrler	Joseph F.	8	Sept
Esibill	Thomas O.		
Elmer	David C.	8	Oct
Emerson	Belle		
Eredman	Margaret E.		
Everingham	James C.		
Ewing	Elizabeth W.		
Ewing	Louise W.		
Earnest	Oscar E.	9	Jan
Elmer	Emily	9	Feb
Everingham	Orville	9	Apr
Elmer	Hannah H.	9	June
Edelstein	Samuel	9	Oct
Elliott	Blanche I.	9	Dec

SURNAME	CHRISTIAN NAME		DATE
Friant	Charles W.	6	Jan
Fisher	Mary	6	Mar
Frambes	Leroy F.		
Fithian	Emily B.	6	July
Frazer	Phoebe D.	6	Sept
Friant	Mary A.	7	Feb
Fosdick	Harriet	7	Mar
Fralinger	Jacob		
Frame	Julia		
Fithian	Anna A.	7	May
Fee	John	7	July
Fithian	Howard W.	7	Aug
Flowers	Warren	7	Oct
Flowers	Joseph	7	Nov
Fletchsinger	William E.	8	Feb
French	Ella C. W.		
Friant	William H.		
Fletcher	Edward	8	Mar
Flitcraft	Helena M.	8	May
Finch	Ralph	8	July
Fithian	Annie S.		
Fralinger	Joseph	8	Aug
Frazier	Anna E. J.		
Facemire	William H.	8	Oct
Farrow	George E.		
Filer	Hannah J.		
Fisher	Harriet C.		
Ford	Wilson		
Freemyer	J. Harrison		
Fort	Willamina	8	Nov
Fries	Margaret J.		
Filer	William	8	Dec
Finley	Rebecca B.		
Finney	Moses	9	May
Fox	Mary C.		
Fredericks	Elizabeth	9	July
Foster	Edward	9	Oct
Fox	Adam	9	Dec
Green	Ruth	6	Jan
Garrison	Peter	6	Apr
Gosbin	Charles H.	6	May
Gale	Mary	6	June
Gaunt	Ella M.		
Gentry	Alfred H.	6	Aug
Gould	Lydia A.	6	Sept
Garrison	Elizabeth	6	Oct
Green	S. Townsend		
Garton	Sophie	6	Dec
Gaunt	Charles M.		
Gilman	Hannah B.	7	Feb
Garrison	Emma L.	7	Apr
Garton	Gideon R.	7	May
Gehring	Raymond		
Gibson	Joseph	7	June
Garton	Susan	7	July
Geisinger	Adeline J.	7	Nov
Gourtiere	Emile		
Garrison	William H.	7	Dec
Gaunt	Alberta S.	8	Jan
Gandy	Ambrose	8	Feb
Gould	Chauncey	8	Mar
Gould	Daniel P.		
Gant	Charles H.	8	Apr
Gifford	Margaret L.	8	June
Gibe	Henrietta	8	July
Gale	Alfred S.	8	Sept
Gaunt	Hannah		
Garrison	Elizabeth	8	Oct
Gaskill	Lillian M.		
Gumulowski	John		
Gumulowski	Mary		

[illegible] IN NEW JERSEY

Bridgeton 1916-19

SURNAME	CHRISTIAN NAME		DATE
Gifford	Baby	8	Nov
Getsinger	Anna	8	Dec
Garten	Mary A.	9	Jan
Garrison	Margaret R.	9	Mar
Garland	David	9	May
Garlon	Jane	9	June
Garrison	Alice G.	9	June
Glaspey	Ruth E.		
Gaskill	Varney W.	9	July
Geisinger	Evalena	9	July
Gould	Eugene S.	9	Aug
Garrison	Mary J.	9	Sept
Gibbs	Lester		
Gould	Marion		
Gould	Austin	9	Oct
Garrison	Mary	9	Nov
Haggerty	Herbert H.	6	Jan
Haines	Matilda		
Hickman	Mary E.		
Harrison	Allice M.	6	Mar
Helms	Ann E.		
Hesley	Edith H.		
Husted	Mary J.		
Hankins	Joseph H.	6	Apr
Hankins	Mary L.	6	May
Hitchner	Minnie R.	6	June
Holmes	Samuel V.	6	July
Hepner	Lucinda M.	6	Aug
Hickman	Howard W.		
Horner	James		
Hancock	Lydia E.	6	Oct
Holmes	Joseph B.	6	Nov
Headley	Theodore F.	6	Dec
Heller	Elizabeth		
Holmes	Henry H.		
Hankins	Anna	7	Jan
Harris	Ellen B.	7	Mar
Harrison	John C.		
Helms	Harry		
Huster	Henry		
Hardfall	Lydia R.	7	Apr
Horner	Raymond W.		
Hufrey	Shannan	7	May
Harker	Henry B.	7	June
Hewitt	Lillian O.	7	June
Hutchinson	Arthur D.		
Harding	Benjamin F.	7	July
Hewett	Amanda		
Harris	David	7	Sept
Harris	Hester A.		
Hamesworth	Mary A.	7	Oct
Holcomb	Amy E.	7	Nov
Hand	Lillian	7	Dec
Hartman	Jonathan R.		
Harris	Richard	8	Jan
Hefty	Rebecca A.		
Hires	B. Frank		
Hummell	Lucius E.		
Harding	Baby	8	Feb
Harding	Ruth D.		
Heller	Elizabeth		
Hitchner	Edgar J.		
Haggerty	Charles E.	8	Mar
Haaf	Ida L.	8	Apr
Harris	Anna M. L.		
Heller	Blanch W.		
Hutchins	William H.		
Husted	George	8	May
Hummill	Rachel M.	8	June
Hand	Elsworth	8	July
Hanners	Rebecca M.		
Hulings	Benjamin		
Horton	Lot	8	Aug

SURNAME	CHRISTIAN NAME		DATE
Heller	Henry G.	8	Oct
Herman	Harry F.		
Hess	Emma		
Hewett	Charlie		
Hiles	Chas.		
Horsey	Ida V.		
Hubbard	Mattie		
Haaf	Lewis	8	Dec
Haaf	Mary E.		
Hillard	Kate M.		
Hager	James	9	Jan
Hetzell	Mary E.		
Hickman	Oscar		
Hurff	Russell B.		
Hitchner	George	9	Feb
Hufton	Lawrence		
Husted	William D.		
Henderson	Melvin H.	9	Mar
Husted	William M.		
Horner	Hannah	9	Apr
Hort	W. Francis		
Hutton	Laura	9	May
Hampton	George	9	June
Harris	Judeth A.		
Hewett	Elizabeth		
Halter	Walter J.	9	Aug
Horton	Rebecca T.		
Hitchner	Eli P.	9	Sept
Hogate	Annie H.		
Hall	Samuel M.	9	Oct
Healey	John	9	Nov
Hickman	Laura S.		
Hanners	Mary B.	9	Dec
Hitchner	Harriet M.		
Holmes	Adalaide B.		
Iski	Jane	5	Oct
Iredell	Elizabeth T.	7	Aug
Ingersoll	David T.	U	May
Ingersoll	Robert D.	U	Oct
Jaggers	George D.	6	Jan
Jerrell	Howard W.	6	Mar
Johnson	Alleta L.		
Joslin	Walter R.		
Johnson	Howard S.	6	May
Jones	Josephine	6	Sept
Joslin	Theodore R.		
Jones	Walter L.	6	Nov
Jepson	Charles C.	6	Dec
Joslin	Amanda B.	7	Feb
Jones	Winifred A.	7	Apr
Johnson	John E.	7	May
Jenkins	Elma D.	7	June
Joslin	Andrew J.	7	June
Johnson	Jacob S.	7	Aug
Jones	James D.	8	Mar
Jepson	Emma B.	8	May
Johnson	Mary E.		
Johnson	Earl C.	8	Jun
Joslin	Hosea B.	8	Jul
Joyce	Ada M.	8	Jul
Joslin	Nellie T.	8	Aug
Jackson	Mattie W.	8	Oct
Johnson	Carrie B.	8	Oct
Johnson	Mildred		
Jacobs	Anna	9	Feb
Jenkins	Hattie B.	9	Mar
Johnson	Stephen D.	9	Apr

INDEX OF DEATHS IN NEW JERSEY

1916-19 Bridgeton

SURNAME	CHRISTIAN NAME		DATE
Johnson	Zachery T.	9	Apr
Jackson	Baby	9	May
Jacobs	James J.	9	July
Jaggers	Sarah V.	9	Sept
Jordan	Elizabeth A.	9	Nov
Killey	Francenna	6	Feb
Kincaid	Joseph L.	6	Feb
Kates	Lydia C.	6	May
Keegan	Elizabeth	6	Nov
Keen	Daniel	6	Nov
Knettle	Catharine		
Ketcham	Anna A.	6	Dec
Kucher	Mary	7	Mar
King	William E.	7	Apr
Kramer	Caroline S.	7	Aug
Kinkle	Martin D.		
Kinkle	Martin D.	8	Jan
Kears	William P.	8	Apr
Kelly	Jeremiah	8	Sept
Kauffman	Charles H.	8	Oct
Keegan	Katharine C.		
Keen	Lillian S.		
Kiernan	William J.		
Krieg	Jacob J.		
Kssynyi	Mary		
Kincaid	James P.	8	Nov
Kennedy	Albert E.	9	Jan
Kirby	Mary S.		
Kell	Samuel	9	Apr
Kandle	John	9	June
Kemp	James		
Kozlowski	Adam	9	July
Kuhn	Ruth W.	9	Dec
Lee	Lydia	6	Jan
Loper	Dorothy R.	6	Feb
Loper	Edmund F.		
Logan	Eugene W.	6	Mar
Loveland	Eva M.	6	Mar
Loper	Lorenzo D.	6	June
Loder	Daniel	6	Aug
Lacy	Ruby	6	Oct
Laning	Hope A.		
Ladow	Lena L.	6	Nov
Laning	Clara K.		
Lamphere	Charles	6	Dec
Loper	Violet		
Loper	William H.	7	Jan
Lutz	Violet		
Lawrence	Nancy	7	Feb
Loder	E. M.	7	May
Loper	George		
Layton	John	7	July
Lee	William		
Loper	Raymond		
Lee	Wesley	7	Sept
Liggins	Mary E.		
Lawrence	Anna M.	7	Oct
Lutz	Jacob	7	Nov
Lee	Harry	7	Dec
Lindsay	Cecelia	8	Jan
Loper	Carrie B.	8	Apr
Loveland	Margaret S.		
Layton	Joshua	8	Jan
Loveland	Frank F.		
Lee	Mary A.	8	Feb
Langley	Pearl	8	May
Janine	Anna E.		

SURNAME	CHRISTIAN NAME		DATE
Layman	John H.	8	June
Leeds	George W.		
Lee	Rebecca A.	8	July
Law	Henrietta	8	Aug
Linker	Pearl F.	8	Sept
Lutz	Chas. R.		
Lanaro	Nicholas	8	Oct
Land	George		
Lese	John		
Le Sturgeon	William		
Long	T. Claude		
Laning	Harriet R.	8	Dec
Lore	Jane E.		
Loder	Elizabeth B.	9	Jan
Loper	Chas. E.		
Lore	Coates S.		
Lee	Mary J.	9	Feb
Lamb	James J.	9	Mar
Lese	Josephine	9	Apr
Lloyd	Lizzie	9	May
Loper	George		
Long	Sarah K.		
Langston	Susan P.	9	Sept
Lamb	Mary A.	9	Oct
Lambert	Sidney H.	9	Nov
Lambert	Ezbon C.	9	Dec
McGalliard	George T.	6	Jan
Middleton	Hannah M.		
Morisson	Joseph H.	6	Feb
Mathis	Ada F.	6	Mar
McKeen	Maud E.	6	Apr
McPherson	Merrell R.		
McGear	Eliza P.	6	May
Mercer	Hetta L.		
Middleton	Sarah M.		
Moore	Charles B.		
Meyers	John M.	6	June
Marsh	Delbert V.	6	Aug
Moore	Mamie B.	6	Sept
McCullough	Mary	6	Oct
Mulford	Martin B.		
Morris	Hannah B.	6	Nov
Morrison	Anna M.		
Mounts	Charles E.		
Mick	Alice	6	Dec
Mick	Luigo A.	7	Jan
Mulford	George D.		
Maull	Emma L.	7	Feb
McIntyre	Mary E.		
Mulford	Sarah M.		
McCormick	Olive	7	Mar
Mills	Ephraim P.		
Mead	Elizabeth	7	Apr
Muta	Mizale	7	May
Morris	Frances A.	7	July
Miller	Frank	7	Aug
Mills	Rebecca T.		
Minom	Rosa		
Musuti	Givvina		
Morris	Martin	7	Sept
Miller	Lizzie	7	Oct
Muta	Martha A.		
Moore	William	7	Nov
Miller	Irma K.	7	Dec
Moncrief	William		
Marshall	LeRoy	8	Jan
Moore	Clayton G.		
Marshall	Elizabeth	8	Feb
McPherson	Theo. H.	8	Feb
Minifo	Giuseppa C.		
Mixner	Noah H.	8	Feb
Mutsch	Urban		
Maier	George D.	8	Mar
McHenry	Sarah M.		

INDEX OF DEATHS IN NEW JERSEY

Bridgeton 1916-19

SURNAME	CHRISTIAN NAME		DATE
Miller	Warren E.	8	Mar
Moore	Odo A.		
Macera	Paul	8	Apr
Marsh	Catherine B.		
Mickel	Sarah S.		
Morgan	John B.		
Morris	Mary L.		
McGear	Elizabeth	8	May
Moore	Elizabeth C.		
Maxwell	Alexander D.	8	June
Messick	Mary W.	8	Aug
Minch	Elizabeth	8	Sept
Morgan	Albert		
Mulford	Frank D.		
Malatucci	Cammillia	8	Oct
Mason	John B.		
Matalucci	Nucengo		
McClain	Katherine A.		
Meyers	Louie		
Miller	Effie M.		
Mills	Washington S.		
Mills	William W.		
Morgan	Hiram D.		
Morgan	Joel H.		
Morris	Margaurite B.		
Morrison	Samuel		
Munafo	Carmello		
Muta	Sarah G.		
Michelbach	Katherine	8	Nov
Mayhew	Hannah D.	8	Dec
Mickel	Henrietta J.		
Murphy	Joel M.		
Mickel	Charles H.	9	Jan
Millard	Frances S.	9	Feb
Moore	William A.		
Morey	Kenneth		
Morrison	John K.		
Madden	Rose	9	Mar
Matics	Rose		
McQuigg	Caroline	9	Apr
Morris	Emma	9	May
More	Jane E.	9	June
McClain	Evelyn R.	9	July
McKeen	Franklin	9	July
Marshall	Mary L.	9	Aug
Miller	Oscar A.		
Mulford	Margaretta B.		Sept
Miller	Amanda T.	9	Oct
Moore	Elizabeth	9	Oct
Mattson	Ernest L.	9	Nov
Middleton	James		
Mitchell	Adeline		
Mattison	Mame E.	9	Dec
Morris	Dorothy H.		
Neff	Henry T.	6	Jan
Norbury	Letitia A.		
Norcross	Sarah		
Nicholson	Amanda	6	Apr
Neal	Helen R.	6	May
Neff	Sarah		
Nataluci	Frank	6	Oct
Neal	Marion		
Neal	Marion	7	Jan
Nichols	Phebe	7	Feb
Nicholas	Sofie	7	Apr
Newberry	Mattie	7	June
Nader	Mamie S.	7	Aug
Nichols	Leala M.	7	Nov
Nieukirk	Rebecca A.	7	Dec
Notora	Anna	8	Aug
Notora	Lucy		
Newcomb	Augusta S.	8	Nov
[illegible]ll	Caroline E.		

SURNAME	CHRISTIAN NAME		DATE
Norcross	Phebe E.	7	June
Nichols	Barclay R.	7	July
Overs	Anna M.	6	Feb
Obeldobel	Emma	6	June
Ogburn	Alberta	6	Sept
Opperman	Rachel		
Ogden	Hannah E.	6	Nov
Owen	Agnes H.	8	May
Owen	Sarah	8	Aug
Olanska	Crissie	8	Oct
Ogden	Kate K.	9	Jan
Ott	Mary	9	Feb
Overs	Chas. N.		
Ortiz	Eva H.	9	May
Osman	Chrissie	9	Sept
O'Brien	Baby	9	Nov
Peterson	Anna M.	6	Jan
Paxton	Mary A.	6	Mar
Purnell	Anna E. N.		
Pierce	Mary J.	6	May
Pipetone	Frank	6	May
Price	Nathan		
Polkinkous	Grace	6	June
Parker	Benjamin F.	6	July
Purnell	Augusta V.		
Peppitone	Antonio	6	Aug
Peters	Susanna		
Pierce	James R.	6	Sept
Preston	George W.	6	Sept
Price	Lawrence		
Paynter	Lucy A.	6	Nov
Pierce	William H.		
Parker	Orland G.	7	Feb
Parks	Emma J.		
Phillips	Katherine		
Pierce	Helen		
Pierce	Precilla		
Pennell	Sarah E.	7	Mar
Patterson	John H.	7	Apr
Pierce	Rebecca		
Parker	Joseph	7	July
Pitts	James P.	7	Aug
Poiesz	Revilla	7	Sept
Powell	James L.		
Peterson	Frederick		
Pierce	Della B.		
Pierson	John	7	Nov
Pipitone	Biaggio	7	Dec
Potter	Alice E.		
Powell	Dorothy E.		
Peterson	John W.	8	Jan
Pierce	Mary E. I.		
Pierce	William H.		
Perry	Harrison	8	Feb
Potter	James B.		
Peck	Phineas	8	Mar
Pierce	Violetta	8	Mar
Pierce	Rosanna	8	May
Paullin	Frank D.	8	June
Pine	Harry E.	8	July
Prather	Anna M.	8	Aug
Paullin	George M.	8	Sept
Purnell	Mary F.	8	Sept
Peterson	Frank	8	Oct
Peterson	Minnie C.		
Peterson	Rosella		
Phrampus	Jesse B.		
Polkinhorn	Harriett W.		

INDEX OF DEATHS IN NEW JERSEY

1916-19 Bridgeton

SURNAME	CHRISTIAN NAME		DATE
Price	Della M.	8	Oct
Pierce	Jane M.	8	Dec
Pancoast	C. Iluf	9	Jan
Pennington	Walter R.		
Pullinger	Margaret		
Pierson	Mary V.	9	Apr
Paullin	Mary E. D.	9	June
Pierce	Mary E.		
Pierce	Sherman		
Payne	Bernice	9	July
Pierce	Adeline E.		
Pierson	Edna		
Peterson	George R.	9	Aug
Peterson	Anna M.		
Peterson	Mary J.	9	Sept
Perry	Cora A.	9	Oct
Pierce	Andrew		
Pierce	Joel F.		
Porter	Delcie D.		
Perry	Albert O.	9	Dec
Pierson	Myrtle G.		
Podgett	Phebe M.		
Quick	Sarah S.	6	May
Quinn	John A.	8	Dec
Riggin	Walter C.	6	Jan
Rogers	Eli E.		
Robbins	John C.	6	Feb
Rocap	Charles E.		
Reeves	Sarah K.	6	Mar
Riley	Anna	6	Apr
Riley	Walter H.	6	Apr
Reeves	Sarah M.	6	June
Rogers	Evalena W.	6	July
Robinson	Elwood	6	Aug
Richman	Mary D.	6	Sept
Riley	Emma J.		
Riley	Emma J.	7	Jan
Riley	Goldsmith	7	Aug
Ruggeri	Tony		
Rice	Christiana R.		Sept
Randolph	Ida F.	7	Oct
Roray	Susanna	7	Nov
Raisinger	Rebecca J.	7	Dec
Ritter	Susanna J.	8	Jan
Roberts	Elizabeth H.		
Rocap	Hannah		
Reeves	Elizabeth	8	Feb
Rodman	Elizabeth		
Rizzo	Mary		
Richards	Rachel K.	8	Mar
Richman	Ephraim C.		
Reeve	Mary P.	8	Apr
Ross	Rachel	8	May
Raunels	Tony	8	July
Riley	Mulford		
Rosiak	Anastasia		
Rambo	Grace C.	8	Oct
Read	David		
Read	George		
Read	Katherine		
Regunone	Victoria		
Reichner	Ida M.		
Rempfer	Chas. M.		
Richmond	Hannah C.		
Riley	Howard		
Rizzo	Santo		
Roppe	John P.		

SURNAME	CHRISTIAN NAME		DATE
Richerson	Charles L.	8	Nov
Rocap	Frank P.		
Roberts	Mary	8	Dec
Redfern	Sarah E.	9	Feb
Ross	Burton B.		
Robinson	Elizabeth D.	9	Mar
Rogers	Margaret		
Riley	Rebecca E.	9	Apr
Riley	Daisy D.	9	May
Richman	Jane A.	9	June
Richman	Sarah G.		
Hankins	James F.	9	July
Robinson	Mary	9	Aug
Rocap	Andrew M.		
Ross	Edward		
Rainer	Ella	9	Nov
Richmond	Frederick H.	9	Dec
Smith	Nettie M.	6	Jan
Sorden	Mary J.		
Service	William E.	6	Feb
Spencer	Sara A.		
Stewart	Baby		
Stultz	Maud V.		
Shorts	Lydia	6	Mar
Sermon	George	6	Apr
Smith	Adam		
Smith	Harry		
Sayrer	Naomi	6	May
Sharp	Howard J.		
Shute	Edgar		
Stoddard	George O.	6	July
Sniffin	Mary C.	6	Sept
Stedman	Ray	6	Oct
Sweet	Susanna		
Smith	Elsie M.	6	Nov
Stroby	Thomas		
Stadler	Katharine M.	6	Dec
Stratton	William E.		
Sweet	Robert H.		
Somers	Robert G.	7	Jan
Stewart	Charlotte M.		
Stites	Eva W.		
Seeley	Charles H.	7	Feb
Sheppard	Ida M.		
Statham	Thomas B.		
Smith	Harold L.	7	Mar
Sherma	James	7	Apr
Smick	Philip		
Scuder	Angela		
Strang	Rachael		
Sooy	Adelaide	7	May
Sutton	Lydia R.		
Shute	Anna W.	7	June
Smith	Raymond I.		
Sutton	Elizabeth M.		
Saul	George C.	7	July
Saul	Howard W.		
Sayre	Enoch J.		
Seeley	Robert M.		
Slover	Albert B.		
Snihur	Mary		
Stout	Harry		
Saul	Marietta	7	Aug
Shaner	Charlotte T.		
Sutton	Dorris B.		
Silver	Rachel R.	7	Sept
Stathem	Sarah J.		
Stephenson	Lewis J.		
Shields	Edward P.	7	Oct
Simpkins	David		
Sooy	Ada		
Stanger	Donald D.	7	Nov
Stewart	Sarah E.		
Stout	Anna L.	7	Dec
Strang	Catharine		

INDEX OF DEATHS IN NEW JERSEY

Bridgeton 1916-19

SURNAME	CHRISTIAN NAME	DATE
Sands	Edward 8	Jan
Sayer	Rachel 8	Feb
Sheppard	Emma P.	
Smith	James K. P.	
Springsteel	Emma M.	
Stevens	Anna R.	
Smith	Charlotte H. 8	Mar
Solley	Naomi S.	
Sayres	Walter R. 8	Apr
Simpkins	Alice	
Sparks	Grace W.	
Statten	Eliza J.	
Stow	Ruth B.	
Simpkins	William R. 8	May
Sherma	Moli 8	June
Stadler	Hilda	
Shute	William H. 8	July
Socy	Ethel M.	
Stafford	Pauline J.	
Sutton	Frank L.	
Shapiro	Sarah 8	Aug
Shaw	Paul C.	
Stephenson	Frances M.	
Sayre	Anna M. 8	Sept
Simpkins	Lizzie	
Springer	William P.	
Surran	Anna	
Sailes	Mary A. 8	Oct
Sangenies	Dominick	
Sangines	Dominick	
Sayre	Eva G.	
Schaffer	Alfred	
Scull	Anna M.	
Shaner	Laura G.	
Shinn	Claude	
Simpkins	Bertha	
Simpkins	Lillie	
Simpkins	Walter	
Smith	William	
Snihuar	Edward	
Socy	Jesse M.	
Souder	Annabel H.	
Steller	Catherine	
Steller	Frederick J.	
Strang	Harry B.	
Sawatzki	Albert F. 8	Nov
Scull	William M.	
Seeker	Cora E.	
Steger	Ruth L. 8	Dec
Stowell	Herbert L.	
Seabrook	Elizabeth 9	Jan
Spitznagel	Wilhelmina S. 9	Feb
Shultz	David H. 9	Mar
Snow	Delia	
Strang	Richard S.	
Southard	Godfrey 9	May
Seibert	John A. 9	July
Sellers	Mary E.	
Souder	Daniel	
Scull	Henry W. 9	Aug
Schneller	Jennie M. 9	Sept
Streets	Jacob G.	
Schiller	Mary D. 9	Nov
Scull	Edna M.	
Sharp	Lorenzo D.	
Skalaski	Mike	
Sammons	Florence 9	Dec
Seeley	Hosea F.	
Simpkins	Myrtle	
Taylor	Mary E. 6	Jan
Tullis	Hannah	
Thomas	Ann J. 6	Feb
Trough	William 6	Mar
Thompson	Lottie 6	Aug
[illegible]	Sarah	

SURNAME	CHRISTIAN NAME	DATE
Towle	Thomas M. 6	Sept
Taylor	Ella 6	Oct
Turner	Rosemary F.	
Tinklepaugh	Ida M. 7	Mar
Turpin	Claud 7	Apr
Tice	Anna 7	June
Tudas	Morris C. 7	Nov
Titus	Charles I.	
Titus	Charles I. 8	Jan
Titus	Charles W. 8	Mar
Taylor	Lina 8	Apr
Tribbett	Louisa Y.	
Turner	Mary J. R. 8	July
Terry	Charlie M. 8	Aug
Trego	Howard 8	Sept
Tasker	Sarah 8	Oct
Taylor	Abigail	
Thomas	John	
Tullis	William L.	
Taylor	Pauline G. 9	Jan
Taylor	Joseph B. 9	Feb
Treichel	Sarah B. 9	Oct
Turnage	Dubois H.	
Vail	Zilpha 6	Jan
Veale	Alfred H.	
Vanleer	Phebe 6	May
Wilks	Anna F. 6	Mar
Van Leer	David	
Van Leer	David 7	Apr
Viola	Giovanni 7	Nov
Venable	Joel R. 8	Apr
Vineyard	LeRoy 8	Jun
Venabel	Anna E. 8	Jul
Vanderslice	Oscar A. 8	Oct
Viole	Augusta	
Viole	Jennie	
Vanmeter	Charles E. 9	Feb
Venezky	Myer M. 9	Nov
Vanzant	Helen 9	Dec
Winthrop	Katharine L. 6	Jan
West	Sarah H. 6	Feb
West	William H.	
Winchester	Robert O.	
Wassman	Mayer 6	Mar
Whalen	John	
Wright	Caroline J.	
Watson	John 6	May
Woodruff	William H. 6	July
Woodruff	Timothy 6	Aug
Willis	Caroline 6	Sept
Woodnutt	Margaret D. 6	Sept
Wallace	Ruby F. 6	Oct
Wynder	James W. 6	Oct
Wright	Myrtle I. 6	Nov
Woodruff	Mary B. 6	Dec
Williams	Elizabeth P.	
Willis	Frances M.	
Wilson	Anna B. 7	Jan
Ware	Elizabeth 7	Feb
Willis	Alonzo	
Wilson	Pearl 7	Mar
Wallace	Louisa 7	Apr
Wilson	E. Page 7	Apr
Wolbert	James M.	

INDEX OF DEATHS IN NEW JERSEY

1916-19 Bridgeton

SURNAME	CHRISTIAN NAME		DATE	SURNAME	CHRISTIAN NAME	
Wilson	Julia	7	May	Zinkoski	Charles	6
Woodruff	Julia S.			Zohlman	Loretta A.	
Wynder	John					
Watson	Sarah M.	7	June	Zohlman	Loretta A.	8
Winchester	William N.					
Woodruff	John W.	7	Sept	Zinnie	Joseph	9
Woodruff	John W.			Zoskey	Annie	9
Watson	Baby	7	Dec			
Weinblatt	Hanna					
Waller	John	8	Jan			
Wallin	Martha					
Williams	Ella W.	8	Feb			
Williams	George E.					
Warren	Elenor V.	8	May			
Watson	John L.	8	May			
Wood	Eli	8	May			
Woodruff	Laura					
Warner	George T.	8	June			
Warffnel	Abigail L.	8	July			
Wicks	William W.					
Winrow	Pauline					
Winrow	Thomas					
Wolf	John F.					
Walaman	Elizabeth A.	8	Oct			
Watson	Charles M.					
Wells	Hattie C.					
Wells	Mabel					
Welser	Joseph					
Welser	Joseph B.					
Whitesell	Morris					
Williams	Hannah V.					
Wills	Grover					
Winchester	Benj. H.					
Woodlin	Harold E.					
Woolbert	Marcella V.					
Woolley	Frank C.					
Wriggins	William W.					
Watson	Anna	8	Nov			
Wilson	Marie					
Westcott	Sarah A.	9	Jan			
Woodson	Mary A.	9	Feb			
Weber	Frankling G.	9	Mar			
White	Joseph					
Wood	Mary E.					
West	Elizabeth K.	9	Apr			
Wright	Nellie H.					
Watson	John H.	9	May			
Wilhelm	R. & -	9	June			
Worstall	Fannie M.					
Walker	George A.	9	July			
Ware	Mary M.					
Wicks	Sarah E.					
Weidmer	Alexander H.	9	Sept			
Woodruff	Anna					
Wuzzardo	Michael	9	Oct			
Whipple	Mauch	9	Dec			
Yourison	Blanche	7	Sept			
Yancy	Lewis	7	Dec			
Yorker	Theodore	8	Aug			
Yaditis	Albert	8	Oct			
Young	Pearl	9	Jan			
Young	Moses	9	Apr			

INDEX OF DEATHS IN NEW JERSEY

Killville 1916-19

SURNAME	CHRISTIAN NAME	DATE
[illegible]	Angelo 6	Feb
[illegible]	David R. D.	
[illegible]ierson	George M. 6	June
[illegible]dison	Edith M. 6	Sept
[illegible]y	Evelyn S.	
[illegible]n	Catherine 6	Nov
[illegible]in	Charles H.	
[illegible]ms	Arabella G. 6	Dec
[illegible]ms	Chas. C.	
[illegible]ms	Samuel	
[illegible]ams	George H. 7	Mar
[illegible]ms	Maud A. 7	Apr
[illegible]y	Emily M.S. 7	July
[illegible]	Frank 7	Oct
[illegible]	Edna	
[illegible]	Joseph T. 7	Dec
[illegible]		
[illegible]	Joseph P. 8	Jan
[illegible]ms	Mark J. 8	Mar
[illegible]bleby	Lillian 8	May
[illegible]ms	Mary A. 8	Aug
[illegible]ms	Fred 8	Oct
[illegible]	William G.	
[illegible]	Elizabeth L.	
[illegible]	Ralph H.	
[illegible]	Thomas F.	
[illegible]an	Lena 8	Dec
[illegible]	Mary	
Andrykow	Andrew 9	Jan
Abel	Franklin E.D.	Feb
Allen	Howard	
Adams	Samuel 9	Mar
Andrews	Kennith 9	Apr
Andorfer	Grace 9	May
Ayars	Ephraim R.	
Abel	Thomas 9	Oct
Andrews	Mary E. 9	Nov
Bard	Henrietta 6	Jan
Bell	Maria N.	
Bellar	Stephen 6	Mar
Beebe	Martha 6	May
Booze	Ethel	
Booz	Gertrude B. 6	Aug
Bowen	Boncell A. 6	Oct
Bailey	Sophia J. 6	Nov
Burns	Annie J.	
Bareford	Thomas E. 6	Dec
Brandriff	Ephrem	
Beckett	Bertha L. 7	Jan
Brandiff	Lucile	
Butterworth	Samuel	
Berry	Laura F. 7	Feb
Berry	Mary 7	Feb
Brooks	Erasmus K.	
Brown	Anna	
Burcham	Amaziah E. 7	Mar
Beakley	Isaac H. 7	Apr
Bott	Charles W.	
Brost	Charles	
Brown	Laurence C. 7	May
Beniskey	Rosie 7	July
Barnett	Benjiman M. 7	Nov
Butcher	Louise	
Biggs	Charles 7	Dec
Buffe	James 8	Jan
Bowker	Katheran V. 8	Mar
Brown	Amos	
Bartlett	Charles P. 8	Apr
Bennett	Atlanta	
Bowker	Anna 8	June
Brown	Ziva	
Burton	Jesse F.	

SURNAME	CHRISTIAN NAME	DATE
Berry	Mary 8	July
Bischuck	Anna	
Boyle	James 8	Sept
Battaglia	Columba 8	Oct
Baumgarten	Anna	
Baxter	Susie	
Bealer	Anna C.G.	
Beckett	Nellie E.	
Bennett	Charles S.	
Bennett	Ruth C.	
Berkley	Harold G.	
Bogar	Annie	
Bogar	William T.	
Bomhoff	Anna	
Bomhoff	Anna	
Borican	Amost	
Bott	Edna E.	
Branin	Edward	
Bucher	William L.	
Butcher	Elliott C.	
Byers	Annie	
Beebe	Emily E. 8	Nov
Bourst	Frank A.	
Bowen	Lorenze F.	
Brooks	Howard	
Balic	Dominic 9	Jan
Barber	E. Ellsworth	
Boyle	Sarah E.	
Bates	Joseph 9	Feb
Burns	John P.	
Barnes	George 9	Mar
Beebe	Bertha B.	
Brick	Elizabeth	
Bear	Agnes E. 9	June
Berenato	Grace 9	July
Biggs	Almeda	
Blair	Goldie	
Brown	Sarah W. 9	Aug
Bean	C. Enos 9	Sept
Burns	Elizabeth	
Beach	Mary C. 9	Nov
Branin	Michael	
Batten	Charles 9	Dec
Brown	Baby	
Corse	Thomas 6	Jan
Cossaboon	Elsworth	
Crawley	William F. 6	Feb
Cossaboone	Cornelius 6	Mar
Charlesworth	Elizabeth J.6	Apr
Cramps	Lillian M. J.	May
Cameron	William A. 6	June
Cramp	Emile 6	July
Chance	Edwin 6	Aug
Cucino	Frank	
Condon	Hazel L. 6	Sept
Camp	Richard 6	Oct
Corson	Edith E.	
Crosley	Charles P. 6	Nov
Carroll	Dorris I. 6	Dec
Charlson	Hulda	
Chambers	Thomas R. 7	Jan
Crowley	Rose C. 7	Feb
Charlesworth	Rachel 7	Mar
Cheesman	Jane	
Curlett	Loran J.	
Camp	Mary E. 7	Apr
Conley	Anna F.	
Cooper	Hannah A. 7	July
Chiofolo	Mary 7	Sept
Clunn	Amanda M.	
Corson	Charles 7	Nov
Calhoun	John H. 7	Dec
Cassaday	Sarah A.	
Connelly	Hannah	

INDEX OF DEATHS IN NEW JERSEY

1916-19 Millville

SURNAME	CHRISTIAN NAME		DATE
Corson	Sarah L.	7	Dec
Cameron	Smiley	8	Jan
Chamberlain	Donald H.		
Cossaboon	Annie E.		
Cobb	Ellen H.	8	Feb
Campbell	Everett T.	8	Mar
Carr	Margaret E.		
Chamberlain	Damon		
Champion	Anna L.		
Chew	Rhuben P.		
Camp	William	8	May
Cossaboone	George E.		
Cox	Elizabeth	8	June
Creamer	Daniel		
Camanon	George	8	July
Compton	Lettie B.		
Corson	Richard L.W.		
Camp	Melva E.	8	Oct
Capizzi	Joseph		
Carey	Anna		
Carey	Richard C.		
Chamberlain	George F.		
Chew	Levi H.		
Cox	Thomas		
Cramp	Sadie P.		
Crockett	Harry		
Crowley	Clara		
Crowley	Rose A.		
Cuperal	Peter	8	Nov
Corson	Daniel	8	Dec
Crowly	Myrtle		
Callahan	John R.	9	Jan
Creamer	Florence D.		
Cameron	Oscar	9	Feb
Carey	Caroline		
Corson	Charles D.		
Craddock	William P.		
Chambers	Sarah	9	Mar
Chatten	Ellis M.		
Cross	Margaret	9	Apr
Cummings	Thomas G.		
Castronio	Rose	9	May
Chambers	Rachel H.	9	June
Costill	Armel	9	Oct
Callanan	Elizabeth	9	Nov
Dewsnup	Harold	6	Feb
Dummett	Ada C.		
Dallison	Charles E.	6	May
Damkelman	Harold P.	6	June
DeCinque	John		
Duboise	Baby		
Doughty	Mary B.	6	July
Daniels	Charles R.	6	Aug
Dayton	George F.		
DeCinque	Julia	6	Dec
DeHart	Myrtle	7	Feb
Dubois	Lodemia		
Davis	Corval	7	Apr
Dawson	Ruth	7	June
Dayton	Anna		
Dilks	Markin K.	7	Aug
DePauw	Rosine	7	Oct
Dahl	Julius	7	Nov
Dayton	Julia M.		
DeLuco	Bennie	7	Dec
DeLuco	Columbia		
DeLuco	Sarah		
[illegible]aniels	Jerome	8	Mar
[illegible]re	Robert S.		
[illegible]ean	Emly		
[illegible]aris	F. R.	8	Apr
[illegible]nque	Paul	8	May

SURNAME	CHRISTIAN NAME		DATE
Dundass	James	8	May
Dill	Mary J.	8	June
Davis	Matthias M.	8	July
Dennis	Aaron B.	8	Aug
Dilks	Anna E.		
Donnelly	Charles	8	Sept
Davis	Lucy	8	Oct
DeHart	Richard H.		
Dilks	Jacob		
Dilks	Melvern L.		
Doyle	Katheran		
DeTori	Mary	8	Nov
Dick	Hazel H.		
Danakin	Francis S.	8	Dec
Dunkle	Daniel		
Dilks	Naomi H.	9	Jan
Dargai	Charles	9	Mar
Dixon	Bertha	9	July
Davis	Charles W.	9	Dec
Edwards	David	6	Jan
Esibell	Charles H.	6	Feb
Estell	Margetta L.M.		
Earle	Ellen H.	6	May
Elliott	William A.	6	June
Elliott	Edward L.	6	Aug
Elliott	Hampton	6	Nov
Edge	Bertrand	6	Dec
Ernest	Caroline	6	Dec
Evans	Ellen	7	Nov
Edwards	Florence J.	8	July
Eames	W. Benjamin	8	Oct
Ewan	Martha A.	9	Apr
Estell	Mary	9	July
Elliott	Emma	9	Aug
Frazier	Elizabeth	6	Jan
Friedrich	Jenny	6	Feb
Facemire	Martha B.	6	Mar
Folmey	Effie A.		
Fisher	Lillian		
Fornwalt	Caroline	6	May
Fagenbush	John B.	6	Sept
Fisher	Anna	6	Nov
Flowers	Susan A.	6	Nov
Friedrich	Annie	6	Nov
Facemire	Mary A.	7	Jan
Farnetti	Angeline		
Force	William H.		
Faubell	William	7	Aug
Ford	Clara S.	7	Dec
Farran	Jennie	8	Jan
Fisher	Leon	8	Feb
Fath	Susanna M.	8	Mar
Frantz	Jasper C.	8	May
Fithian	Thomas S.	8	Oct
Flukey	Roney		
Fagan	Edward F.	9	Jan
Fisher	Waters E.	9	Mar
Farnsworth	Mary E.	9	June
Ferma	Mary B.	9	July
Foster	Blanche S.		
Foster	Elizabeth		
Facemire	Jane A.	9	Sept
Fleckenger	Richard	9	Nov
Fuhrman	Anna R.		
Fawcett	Robert L.	9	Dec

INDEX OF DEATHS IN NEW JERSEY

Millville 1916-19

SURNAME	CHRISTIAN NAME		DATE
Glann	Dorothy O.	6	Jan
Gieg	Harry J.	6	Mar
Green	Bernard	6	May
Garrison	Eli	6	July
Green	Thelma L.		
Garrison	Mahala	6	Dec
Greiner	Lewis H.	7	Jan
Githens	John I.	7	Feb
Gaskill	Harry H.	7	Apr
George	Elizabeth M.	7	June
Giberson	Rose B.	7	July
Goodwin	Eugene B.	7	Nov
Griffith	Rebecca L.	7	Dec
Getsinger	Gladys W.	8	Mar
Gallagher	John P.	8	Apr
Gaston	Edwin E.		
Gould	Wilhemina		
Green	Elizabeth M.		
Getsinger	Charles M.	8	May
Gifford	Nathaniel F.		
Grace	James L.	8	May
Ginnety	John A.	8	June
Griner	Russell		
Gale	Blanche	8	Oct
Geno	Anna		
Geno	Salvator A.		
Gillin	Flora B.		
Godet	Anna		
Greenwood	Bernard H.		
Gross	Charlotte E.		
Gross	Louise C.		
Garrison	Sherman H.	8	Nov
Gullock	William	8	Dec
Gifford	Daniel H.	9	Mar
Green	Daniel	9	May
Gentile	Agnes	9	Sept
Gillin	Mary E.	9	Dec
Hindley	Hester	6	Jan
Harrington	Carl W.	6	Feb
Horton	David		
Houck	Charles W.		
Hess	Samuel M.	6	Mar
Higbee	Joseph S.		
Hoffman	John T.		
Haas	Helen	6	Apr
Hand	George	6	Apr
Hiles	Lottie	6	June
Hughes	Delilah B.		
Hughes	Sarah R.	6	July
Hand	Joseph B.	6	Aug
Hankins	Ruth A.		
Hiltner	Sidney M.		
Hunter	Maira		
Hedden	George	6	Dec
Hughes	Ethel M.		
Hughes	Sarah E.		
Hogan	Harry W.	7	Mar
Harris	Mary J.	7	Apr
Harris	Matthew	7	May
Hogan	William A.		
Hutton	Mahlon L.		
Hanlon	Lillie D.	7	June
Hayes	Charles E.	7	Aug
Hay	Celia N.	7	Oct
Hiles	Mary A.	7	Nov
Hann	George	7	Dec
Heppard	Benjamin		
Hickman	Jeptha		
Hubbard	Mary A.		
Huntley	Floyd H.		

SURNAME	CHRISTIAN NAME		DATE
Hand	Noah	8	Jan
Hughes	Sarah E.		
Hoffman	Catherine S.	8	Feb
Harris	David B.	8	Mar
Henderson	Joseph W.		
Haywood	Ella N.	8	Apr
Headley	Harry B.		
Hughes	Edward		
Haywood	Ellen N.	8	June
Hogan	Eliza		
Hourand	Jacob	8	July
Higgins	Paul L.	8	Aug
Hartman	John C.	8	Sept
Hignett	Chester A.		
Hinson	Raymond C.		
Hogate	Samuel		
Haas	Mary	8	Oct
Hall	Norman		
Hammarstedt	Steve		
Hartman	Donald A.		
Hartze	Jacob		
Harvey	Frank		
Henderson	Lillian E.		
Henderson	Lillie M.		
Hignett	Emma		
Hughes	J. Delbert		
Hukey	Catherine A.		
Hund	Albert		
Haley	George	8	Nov
Higbee	Margarette		
Hitchens	Annie E.		
Hunter	Sarah M.		
Heaton	Guyon	8	Dec
Hennis	Bessie		
Hignett	Pearl V.	9	Jan
Hogan	Zipporah		
Huntley	Theodore		
Hampton	Edward P.	9	Apr
Harvey	Effa V.		
Headley	Cornelia	9	May
Hunter	Joseph W.		
Hand	Jessie	9	June
Hess	Frederick		
Headley	James R.	9	July
Hoffman	Reuben W.	9	Sept
Harris	Mary A.	9	Oct
Hogan	Richard T.		
Hulitt	Daniel		
Hughes	Harry A.	9	Nov
Hund	George		
Harris	George H.	9	Dec
Hiles	Bruns		
Hoffner	John L.		
Holt	Betty		
Inglehart	Gertrude	8	Nov
Jones	Mary F.	6	Mar
Jones	Andrew G.	6	May
Jones	Jonathan	6	Aug
Johnson	Catherine	6	Nov
Jarozawicz	Alex	7	Feb
Jones	Phoebe M.		
Jones	Mildred	7	Mar
Jervis	Walter T.	7	July
Johnson	Esther V.	7	Aug
Jobes	Thomas N.	7	Nov
Johnson	Mathew		
Jamison	Sarah	8	Ma
Jaunt	Maria		
Johnson	Emma F.		
Jones	Mildred M.	8	
Johnson	Armella A.	8	

INDEX OF DEATHS IN NEW JERSEY

1916-19 Millville

SURNAME	CHRISTIAN NAME		DATE
Jewell	Luther	9	June
Jordan	Elizabeth	9	Sept
Jaggers	Josephine	9	Oct
Kuletzky	Nicholas	6	Apr
Kennedy	Charles H.	6	June
Kurtz	Louise O.		
Klawitter	Gertrude M.	6	Dec
Kunes	Frank	7	Apr
Keen	Mary J.	7	June
Knowles	James W. H.		
Kane	Mary L.	7	July
Kelley	Esther M.	7	Nov
Kulp	Catherine M.	7	Dec
Kaufman	John A.	8	Apr
Kears	Albert	8	Aug
Keen	Rhoda A.	8	Sept
Kelley	Sarah		
Kendall	Ella E.		
Kauffmann	Helen W.	8	Oct
Keen	George M.		
Keen	Lavis		
Keslec	Jane A.		
Kilvington	Ida M.		
Klawitter	Anna		
Kirk	Karl S.	8	Dec
Kirkwood	Thomas		
Kiernan	Margaret	9	Jan
Kessler	Ellen	9	Feb
Kimble	Lizzie	9	Apr
Kane	Joseph M.	9	May
Konschak	Baby	9	June
Krause	Helen D.	9	Sept
Kennedy	Matthew	9	Nov
Loder	William	6	Jan
Lee	Clara L.	6	Feb
Lilly	Alice I.		
Lord	Sarah		
Lore	Clarissa	6	Apr
Ladue	Alexander	6	Aug
Lamb	George		
Lashley	Sarah	6	Oct
Lee	Ernest		
Law	Lena H.	6	Nov
Lane	Frank B.	6	Dec
Lively	Angeline		
Loper	Amy		
Lock	Peter	7	Jan
Luca	Joseph		
Lore	Dorris E.	7	Mar
Leake	Caroline	7	Apr
Locke	Catherine		
Lee	Trythena	7	June
Lee	Andrew	7	Aug
Lafferty	Elizabeth M.		Sept
Lucivita	Mary G.		
Langrehr	Armena	7	Oct
Lock	Leroy	7	Nov
Ludlam	Mary D.		
Legatis	Horace E.	7	Dec
Langley	George B.	8	Jan
Lilly	Nathan F.	8	Jan
Lyle	Annie E.	8	Jan
Louder	Elmera	8	Feb
Lutz	Lottie	8	May
Levy	Morris	8	July
Lee	William	8	Oct

SURNAME	CHRISTIAN NAME		DATE
Legg	Lillian L.	8	Oct
Lewis	Ruth		
Lore	William		
Lucco	Marie A.		
Livermore	Anna M.	9	Jan
Langdorf	Bernard	9	Mar
Loper	Clara	9	Apr
Loper	Samuel W.		
Ladow	Mary B.	9	June
Loper	Herbert	9	Sept
Leopardi	Raeffele	9	Oct
Long	Margaret	9	Dec
Lopeccola	Bastiano		
Mulford	Hannah J.	6	Feb
Mayhew	Deborah	6	Mar
McDevitt	Hannah		
Mellor	Jonas		
Messick	Charles B.		
Middleton	Ellen		
Moncrief	Warren		
Miller	William D.K.	6	May
Moore	Hannah G.		
Mudryz	John		
Magee	James T.	6	June
Mitchell	Baby	6	July
McAllister	Katherian	6	Aug
Matticks	Thomas P.	6	Sept
Moore	Walter	6	Sept
Mackavoy	Thelma	6	Nov
Mason	James	7	Feb
Morgan	Mary	7	Feb
Madkiff	Annie	7	Mar
Maines	George		
Marts	Ella		
Marts	William H.		
McDevitt	Hugh		
McDonald	George B.	7	Apr
Moncrief	Henrietta		
Myers	Alice S.		
Mathews	Joel S.	7	May
Matticks	Mary E.	7	June
Murphy	Frank L.		
Maines	Joseph	7	Aug
Maul	Jack		
Morgan	Margaret C.		
Maines	Adaliad	7	Sept
Marts	Andrew H.		
Messick	Angeline		
Messick	Angeline		
McLaughlin	Samuel	7	Oct
McKergin	Margaret	7	Nov
Martin	John	7	Dec
Moore	Isabelle	8	Jan
Moore	Mary V.	8	Feb
Magee	Benjamin B.	8	Mar
Mick	Robert	8	May
Mitchell	Baby		
McCorristen	Alexander	8	June
McNeal	Relda		
Morris	Thoesga K.		
Morton	Mary E.		
Mettringer	Ida	8	July
Murphy	Josiah H.	8	Aug
Mohr	Henry A.	8	Sept
McCorristin	Helen	8	Oct
McDonald	John		
Miller	Chalmers S.		
Miller	James F.		
Milmese	Catherine		
Mitchell	Jessie		
Moore	Georgeanna		
Myers	Mattie		
Mano	Nicholas	8	Nov
Mentz	Agnes R.	8	Dec

INDEX OF DEATHS IN NEW JERSEY

Millville 1916-19

SURNAME	CHRISTIAN NAME		DATE
Marada	Joseph	9	Feb
McKaig	Kate B.	9	Mar
Monahan	John		
Moore	Phoebe		
Madden	Henry V.	9	Apr
Maines	Nancy	9	May
Moore	Thomas		
Myers	Louella		
Monahan	Cormick	9	June
Murphine	John H.	9	Sept
Morris	Florence M.	9	Oct
Mains	Verna C.	9	Nov
Maxwell	William	9	Dec
Miller	John		
Moore	Reuben		
Murphy	Helen W.		
Ney	Martin F.	6	Mar
Nugent	Frederick	7	Feb
Nichols	James D.	7	June
Neivel	Walter C.	7	July
Newman	William		
Newman	William	8	Jan
Nugent	Ida M.		
Needham	Joseph H.	8	Mar
Norbury	Christina S.	8	Mar
Ney	Julia E.	8	Aug
Nugent	Joseph C.	8	Sept
Newcomb	Lewis	8	Oct
Newcomb	William		
Newman	William		
Nichols	Franklin G.		
Norcross	Clarence A.		
Norcross	Grace		
Newman	Mary F.	8	Nov
Nichols	Fannie B.	8	Dec
Negerton	Ida	9	June
Namara	Helen L.	9	Aug
Norcross	F & -	9	Nov
Osarcyk	Wlady	6	Aug
O'Donnell	John P.	7	Jan
Ottinger	John	7	Sept
Price	Jacob B.	6	Jan
Pruden	William	6	Feb
Peoples	William B.	6	Mar
Penn	Jane	6	May
Parricca or Parega	Michael	6	June
Paullin	Mary W.		
Parish	Baby	6	July
Phifer	Hannah		
Porch	Emma		
Phifer	Ida A.	6	Aug
Pope	Flora M.	6	Nov
Pettit	Amelia J.	6	Dec
Pettit	Fannie		
Pangborn	Adliade H.	7	Jan
Penn	Elizabeth		
Petrobona	Victoria	7	Feb
Penn	Lida E.	7	June
Pettit	Joseph T.		
Pancoast	John B.	7	July
Penn	Emma		
Parish	William	7	Sept

SURNAME	CHRISTIAN NAME		DA
Parent	Lester	7	Oc
Peeks	Julia E.		
Pareco	Mary	7	Dec
Parker	Mellie V.		
Parrecco	James		
Peachy	William		
Phifer	Jane		
Price	George		
Pangburn	Olive M.	8	Feb
Peterson	Annie E.	8	Mar
Petrich	Harris		
Phrampus	William F.		
Pettit	Josephine	8	May
Pettit	William H.		
Precopio	Margaret		
Pacana	Joseph	8	June
Paynter	Abbie	8	July
Parker	Helen M.	8	Oct
Paynt	Milton		
Phrampus	Sarah E.		
Prosholt	Karl		
Payne	Lucinda	8	Nov
Pancoast	Elizabeth	9	Jan
Pancoast	Elizabeth	9	Jan
Peoples	Cornelia L.		
Poole	Charles J.		
Pullen	Charles K.		
Pelechaty	Bonni	9	Feb
Pelechatz	-----		
Phifer	Charles S.	9	Mar
Penn	Cora	9	Apr
Polhamus	Ward B.		
Pfleghar	Sarah E.	9	Sept
Pfeiffer	David H.	9	Oct
Peoples	William H.	9	Dec
Quinn	Winifred	6	De
Queen	William H.	7	Apr
Querns	Mary	7	Sept
Reeves	Abigal	6	Jan
Riggs	Burnard	6	Mar
Rose	Raymond L.		
Redington	Mary M.	6	Apr
Reed	Margaret A.	6	June
Reever	Ella N.	6	July
Risley	Elsworth		
Reeves	James F.	6	Aug
Rubart	Francone		
Reeves	Gladys P.	6	Nov
Reed	William	6	Dec
Robertson	Hisieka E.	7	Jan
Rutter	Curtis	7	Feb
Robbins	Doris A.	7	Apr
Rieck	Elizabeth	7	May
Roun	William L.		
Reeves	Leonard C.	7	June
Richards	Catherian A.	7	July
Rammell	Charles H.	7	Aug
Richards	Samuel		
Robbins	Isaac T.	7	Sept
Rocap	Jennie		
Rocap	Rebecca S.		
Renzo	Anna D.	8	Mar
Rosano	Michael J.		
Robbins	J. Allen	8	Apr
Ravell	Mildred	8	Oct
Reardon	Helen B.		
Reed	Ann		
Richmond	David		

INDEX OF DEATHS IN NEW JERSEY

1916-19 Millville

SURNAME	CHRISTIAN NAME		DATE
Rieck	Mary W.	8	Oct
Roorh	Nina		
Roun	Thetma V.		
Rudawski	John		
Rutter	Isaac		
Rhubart	Robert	8	Nov
Robbins	Mary E.	8	Nov
Rehmann	Lewis	9	Feb
Riggins	Howard J.	9	Mar
Romando	Catherine	9	Mar
Reeves	Ruhannah	9	Apr
Risdon	Charles R.		
Roos	Elizabeth	9	May
Rush	John P.		
Reese	Margaret	9	June
Robinson	Susan	9	Aug
Robbins	Ephriam C.	9	Nov
Rocap	Jacob		
Shaw	De Mott	6	Jan
Slimmer	Martha A.		
Smith	Sylvia		
Sooy	George		
Stratton	Sarah J.		
Saul	Daniel G.	6	Feb
Sheppard	Elizabeth	6	Mar
Schick	Rolland	6	Apr
Spiker	Margaret	6	May
Shaw	Mary E.	6	June
Stidham	Fannie C.		
Stidham	William E.		
Schuh	Dorothy	6	Aug
Souder	Margaret		
Sooy	Clara B.	6	Sept
Sheffer	Hilda	6	Oct
Shockley	Albanure	6	Nov
Simmerman	William S.		
Smith	Doris		
Schwegel	Catherine	6	Dec
Stanley	Eliza		
Steinmetz	Leonard		
Schwegel	Bennis	7	Jan
Stanley	Isabelle		
Steward	Baby		
Stewart	Frank R.	7	Feb
Stites	Elizabeth P.		
Schlachter	Selma	7	Mar
Sterling	William		
Simpson	Baby	7	Apr
Spence	Amanda C.		
Springer	Harry R.		
Schule	William	7	June
Slade	Harry K.		
Smith	Lawrence A.		
Sooy	Mary L.		
Sowa	Marcin	7	July
Steelman	J & -		
Surran	Trauers		
Strilezuk	Nicholas	7	Aug
Swarts	Charles		
Sooy	Katerine	7	Sept
Stasyshyn	Anna		
Sharp	Catherine	7	Oct
Seeger	Christine	7	Nov
Smallwood	Mabel C.	7	Dec
Sheppard	Anna S.	8	Jan
Shropshire	Benjamin D.		
Stites	J. Walter		
Shaw	William	8	Feb
Shindle	Frederick		
Schmickel	Henry A.	8	Mar
Sheldon	Joseph G.		
Steelman	Anna		
Stones	Srah A.		
Surran	Alice M.		

SURNAME	CHRISTIAN NAME		DATE
Syfer	Lizzie M.	8	Mar
Saul	Eliza	8	May
Sheldon	John B.		
Simpkins	Sallie		
Saul	Josephine	8	July
Stadler	Jennie P.		
Stiles	Robert		
Simpkins	Margaret J.	8	Aug
Sooy	Joel	8	Sept
Suschenco	Nicholas		
Shappard	Clifton B.	8	Oct
Simmerman	Clara		
Slimmer	Charles		
Smith	Albert L.		
Spencer	Edgar		
Springer	Edwin		
Stanger	Charles		
Stratton	Carl J.		
Straub	Jacob E.		
Stowe	Susie E.		
Schwegel	Ethel	8	Nov
Scott	Rebecca B.		
Sheppard	Clara M.	8	Dec
Smith	Ellen J.		
Springer	Baby		
Springer	Pearl I.		
Stiles	James K.		
Smith	Thomas M.	9	Jan
Snyder	John		
Steelman	Anna E.		
Schley	James A.	9	Feb
Smith	Lawrence		
Sharp	George A.	9	Mar
Sherman	Robert		
Snediker	William E.		
Steetman	Noah		
Stone	John D.		
Sutton	Martha M.		
Silvers	Jacob H.	9	Apr
Simpkins	Myrtle	9	May
Sparks	Ellen M.		
Smith	Hannah D.	9	Sept
Somers	Rhoda C.		
Snyder	W. & -	9	Nov
Sheppard	Doris V.	9	Dec
Taylor	Francis	6	Jan
Terezes	Andrew		
Tomlinson	Joseph		
Thompson	William R.	6	Mar
Tompkins	Jessie W.	6	Apr
Travis	Samuel G.	6	May
Tyler	Howard B.	6	July
Turner	John	6	Aug
Tillman	Julia A.		
Tillman	Julia A.	7	Jan
Thomas	Robert E.	7	Feb
Tomlin	Oliver	7	Mar
Taylor	Edmond T.	7	Apr
Tomlin	Ellen G.	7	June
Taylor	George W.	7	Aug
Tinsley	Alfred H.	7	Dec
Trifiletti	Lena		
Tisno	Fannie	8	Jan
Tonor	Christine		
Travers	Catherine	8	Feb
Tazon	Theodore	8	Apr
Thomas	George C.	8	June
Tilman	Isabella	8	July
Taylor	Floyd R.	8	Aug
Taylor	Robert L.	8	Oct
Tomlinson	Sadie		
Tompkins	Ulysis		
Tozer	Hourz		
Tozer	James		

INDEX OF DEATHS IN NEW JERSEY

Millville 1916-19

SURNAME	CHRISTIAN NAME		DATE
Fuller	Dora	8	Oct
Fice	Howard C.	8	Nov
Fozer	Jeremiah M.	8	Dec
Fompkins	Isaac	9	Feb
Fravis	Howard E.	9	Sept
Fyler	William P.		
Furner	James E.	9	Oct
Umholtz	Leo L.	6	Apr
Uhlen	Kenneth	8	Oct
Vanzant	Susanna	6	Feb
Vanstaden	Lena	6	Mar
Vanaman	John R.	8	Jan
Vanaman	Harry R.	8	Aug
Vanaman	Blanche	8	Oct
Van Kirk	Ethel		
Vanaman	Elizabeth A.	8	Nov
Vanaman	Sarah	9	Mar
Van Dusen	Elizabeth C.	9	Dec
Whildin	Luezen	6	Feb
Wilson	Helen		
Wright	Ruth		
Wood	Frances E.	6	Mar
Westcott	Ida M. B.	6	May
Williams	Elmer		
Williams	George		
Watson	Dorothy	6	June
Werts	Lizzie C.		
Wiegand	Edward L.	6	July
Wolffram	Henry G.		
Whildin	Ferdinan J.	6	Aug
Wolbert	Leroy		
Welch	Martha	6	Sept
Westcoatt	Emma L.	6	Oct
Wilson	Dubois		
Wood	Samuel		
Wood	Thomas	7	Feb
Whilden	Rosella	7	Mar
Willis	Sarah S.		
Waltman	Elizabeth W.	7	Apr
Willis	Thomas S.		
Whilden	Frazier	7	May
Whilden	Lida H.	7	June
Wright	Charles E.	7	June
Washington	Irene G.	7	Aug
Watson	James G.	7	Aug
Wilson	A. D.	7	Sept
Weatherby	Thomas W.	7	Oct
Williams	Sarah J.	7	Dec
Worstal	Owen W.		
Windle	Dorthy A.	8	Jan
Woolford	Rachel A.		
Wertz	Lois E.	8	Feb
Westcott	Lida		
Wilson	Oliver T.	8	Mar
Weber	Barbara E.	8	May
Wyatt	Laura		
Wilden	Keturah	8	July
Wright	Charles H.		
Watson	Lydia	8	Aug
Wiltre	Charles H.		
Walk	Roland E.	8	Oct
Wite	Mary A.		
Whittaker	Bessie		

SURNAME	CHRISTIAN NAME		DATE
Wallace	Harriet F.	8	Nov
Whitaker	John J.		
Warren	Rebecca C.	8	Dec
Warrington	John W.		
Whitaker	Willard		
Westcott	Emily	9	Jan
Williams	Bessie		
Wood	Alice F.		
Wotkosky	Walter		
Wallen	Theophilus H.	9	Mar
Warden	Edward A.		
Watson	Daniel		
Worstall	Eleanor B.		
Whynocker	Martha A.	9	Apr
Wilson	Annie L.		
Watson	Ferdinand	9	July
Whildin	David		
Whitaker	Josiah	9	Aug
Wood	Joseph	9	Sept
Wood	Nina C.	9	Nov
Zeller	Barbara	6	Mar
Zimmerman	Elizabeth	6	Dec
Zanzig	Wilhelmina	8	Feb
Zimmerman	John T.	8	Apr
Zeller	Mary L.	8	Oct

Index to Deaths, Geographical, 1916-1929
Microfilmed by the New Jersey State Archives

Reel No: #1
Date Filming Completed: 9-6-18
Image Count: 334
Camera Operator: Belinda C. McIntyre

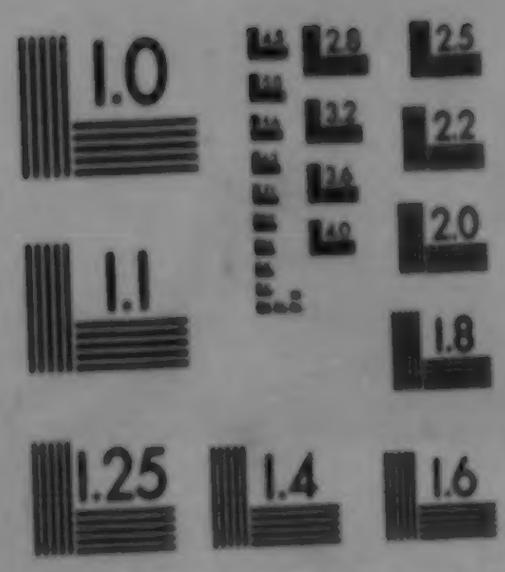

MICROCOPY RESOLUTION TEST CHART
NATIONAL BUREAU OF STANDARDS
STANDARD REFERENCE MATERIAL 1010a
(ANSI and ISO TEST CHART No. 2)

END OF REEL
PLEASE
REWIND